



State of Rhode Island and Providence Plantations  
**Coastal Resources Management Council**  
 Oliver H. Stedman Government Center  
 4808 Tower Hill Road, Suite 3  
 Wakefield, RI 02879-1900

(401) 783-3370  
 Fax (401) 783-2069

**PUBLIC NOTICE**

File Number: 1967-10-002 Date: April 5, 2018

This office has under consideration the application of:

Daniel and Beth Ann McQuade  
 1 Mathewson Lane  
 Barrington, RI 02806

for a State of Rhode Island Assent to construct and maintain:

Modification of existing permitted residential boating facility to replace two (2) 8' x 16' (256sf) existing floats with three (3) 4.5' x 22' floats (297sf) and install a 4' x 4' access float. No changes to the existing fixed pier and ramp are proposed. The facility is proposed to extend 64' seaward of the cited MLW mark. The dock is a shared facility.

|                   |                                  |
|-------------------|----------------------------------|
| Project Location: | affiliated with 1 Mathewson Lane |
| City/Town:        | Barrington                       |
| Plat/Lot:         | 25 / 506,53                      |
| Waterway:         | Barrington River                 |

Plans of the proposed work may be seen at the CRMC office in Wakefield.

In accordance with the Administrative Procedures Act (Chapter 42-35 of the Rhode Island General Laws) you may request a hearing on this matter.

You are advised that if you have good reason to enter protests against the proposed work it is your privilege to do so. It is expected that objectors will review the application and plans thoroughly, visit site of proposed work if necessary, to familiarize themselves with the conditions and cite what law or laws, if any, would in their opinion be violated by the work proposed.

If you desire to protest, you must attend the scheduled hearing and give sworn testimony. A notice of the time and place of such hearing will be furnished you as soon as possible after receipt of your request for hearing. If you desire to request a hearing, to receive consideration, it should be in writing (**with your correct mailing address, e-mail address and valid contact number**) and be received at this office on or before May 5, 2018.

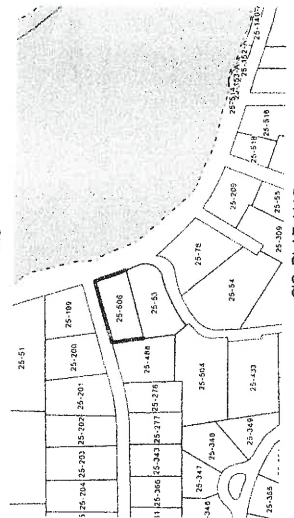
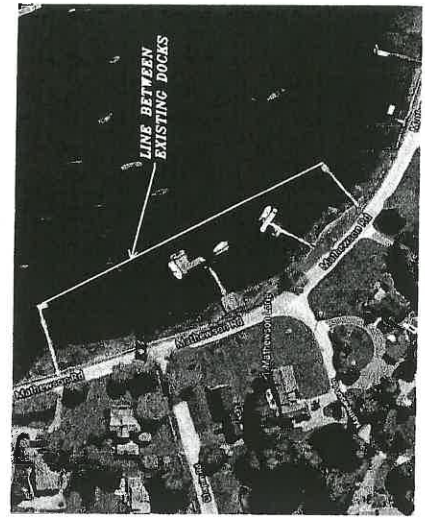
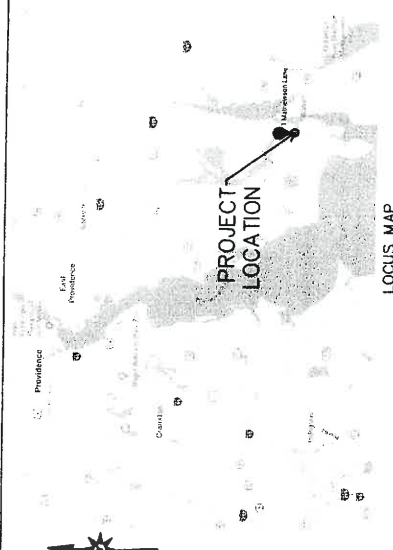

**DK-1**

OWNER/SITE ADDRESSES:  
DANIEL & BETH ANN MCLOUGHE  
MATHERSON LANE  
BARRINGTON, RI 02806  
CONTACT: 508-854-8982  
G3 COMPANY, INC.  
BARRINGTON, RI 02806

PROFESSIONAL ENGINEER  
ROY T. BLANCHARD  
RI 0617

THIS PLAN IS THE RESULT OF A VISUAL ANALYSIS OF THE PROJECT AND THE SITE. IT IS NOT A SURVEY AND DOES NOT REPRESENT THE FIELD CONDITIONS. THE OWNER SHALL BE RESPONSIBLE FOR VERIFYING THE ACCURACY OF THE DATA PROVIDED TO THE ENGINEER AND FOR OBTAINING ALL NECESSARY PERMITS AND APPROVALS FROM THE APPROPRIATE AGENCIES. THIS PLAN SHALL BE MADE BY A PROFESSIONAL ENGINEER.

REFERENCE PLAN:  
- TAX ASSESSOR'S PLAT MAP

**GENERAL NOTES**

ALL DOCK PILES SHALL BE 12" SQUARE SPACED WITH A MINIMUM 75' SPACING BETWEEN PILES. PILES SHALL BE 12' LONGER THAN THE DEPTH OF THE WATER TO BE ACCOMMODATED. PILES SHALL BE 12' LONGER THAN THE DEPTH OF THE WATER TO BE ACCOMMODATED. PILES SHALL BE 12' LONGER THAN THE DEPTH OF THE WATER TO BE ACCOMMODATED.

PIERS SHALL BE 12" SQUARE AND SHALL BE 12' LONGER THAN THE DEPTH OF THE WATER TO BE ACCOMMODATED. PILES SHALL BE 12' LONGER THAN THE DEPTH OF THE WATER TO BE ACCOMMODATED. PILES SHALL BE 12' LONGER THAN THE DEPTH OF THE WATER TO BE ACCOMMODATED.

ALL DOCK PILES SHALL BE 12" SQUARE AND SHALL BE 12' LONGER THAN THE DEPTH OF THE WATER TO BE ACCOMMODATED. PILES SHALL BE 12' LONGER THAN THE DEPTH OF THE WATER TO BE ACCOMMODATED. PILES SHALL BE 12' LONGER THAN THE DEPTH OF THE WATER TO BE ACCOMMODATED.

PIERS SHALL BE 12" SQUARE AND SHALL BE 12' LONGER THAN THE DEPTH OF THE WATER TO BE ACCOMMODATED. PILES SHALL BE 12' LONGER THAN THE DEPTH OF THE WATER TO BE ACCOMMODATED. PILES SHALL BE 12' LONGER THAN THE DEPTH OF THE WATER TO BE ACCOMMODATED.

ALL DOCK PILES SHALL BE 12" SQUARE AND SHALL BE 12' LONGER THAN THE DEPTH OF THE WATER TO BE ACCOMMODATED. PILES SHALL BE 12' LONGER THAN THE DEPTH OF THE WATER TO BE ACCOMMODATED. PILES SHALL BE 12' LONGER THAN THE DEPTH OF THE WATER TO BE ACCOMMODATED.

PIERS SHALL BE 12" SQUARE AND SHALL BE 12' LONGER THAN THE DEPTH OF THE WATER TO BE ACCOMMODATED. PILES SHALL BE 12' LONGER THAN THE DEPTH OF THE WATER TO BE ACCOMMODATED. PILES SHALL BE 12' LONGER THAN THE DEPTH OF THE WATER TO BE ACCOMMODATED.

ALL DOCK PILES SHALL BE 12" SQUARE AND SHALL BE 12' LONGER THAN THE DEPTH OF THE WATER TO BE ACCOMMODATED. PILES SHALL BE 12' LONGER THAN THE DEPTH OF THE WATER TO BE ACCOMMODATED. PILES SHALL BE 12' LONGER THAN THE DEPTH OF THE WATER TO BE ACCOMMODATED.

PIERS SHALL BE 12" SQUARE AND SHALL BE 12' LONGER THAN THE DEPTH OF THE WATER TO BE ACCOMMODATED. PILES SHALL BE 12' LONGER THAN THE DEPTH OF THE WATER TO BE ACCOMMODATED. PILES SHALL BE 12' LONGER THAN THE DEPTH OF THE WATER TO BE ACCOMMODATED.

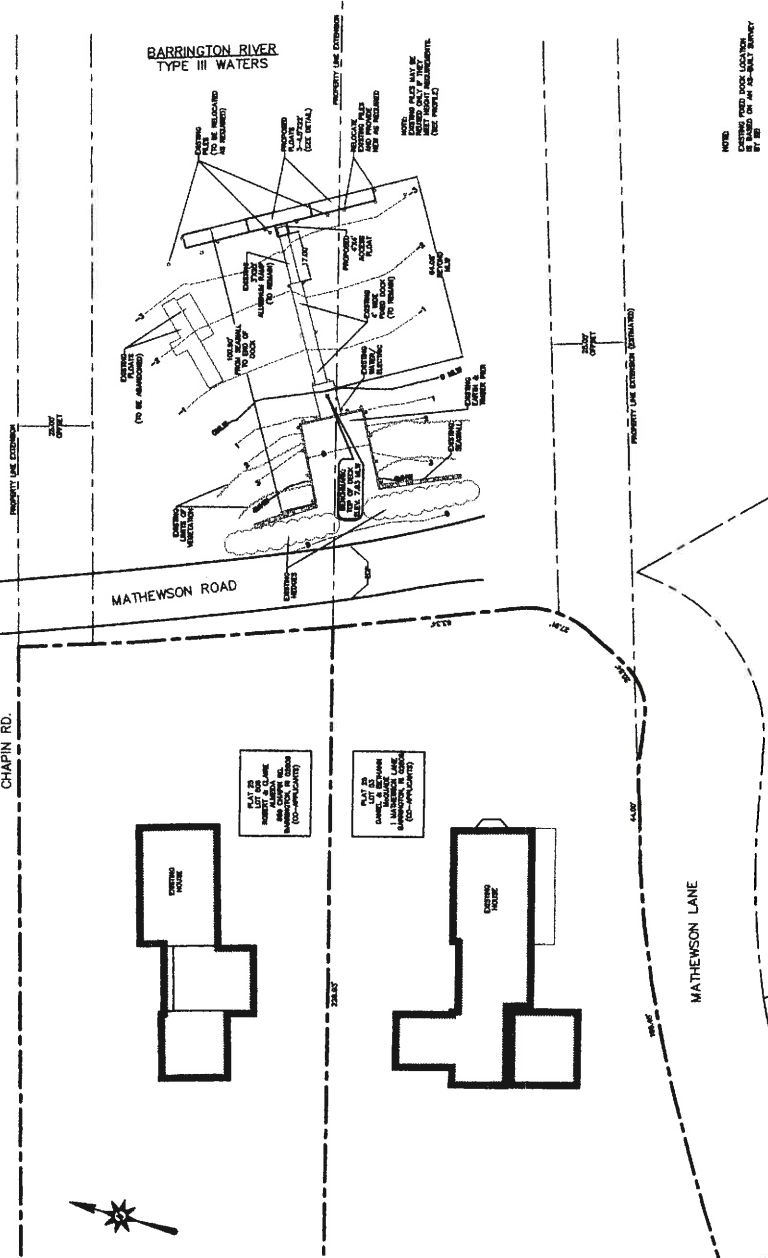

**LEGEND**

- - - PROPOSED DOCK CENTERLINE
- - - PROPOSED DOCK END
- - - EXISTING DOCK CENTERLINE
- - - EXISTING DOCK END
- - - PROPERTY LINE EXTENSION (DASHED)
- - - PROPERTY LINE EXTENSION (SOLID)
- - - PROPERTY LINE EXTENSION (DOT-DASH)
- - - PROPERTY LINE EXTENSION (LONG-DASH)
- - - PROPERTY LINE EXTENSION (SHORT-DASH)
- - - PROPERTY LINE EXTENSION (TRIPLE-DASH)
- - - PROPERTY LINE EXTENSION (QUAD-DASH)
- - - PROPERTY LINE EXTENSION (HEX-DASH)
- - - PROPERTY LINE EXTENSION (OCT-DASH)
- - - PROPERTY LINE EXTENSION (NON-DASH)

NOTE:  
ALL MOORINGS FOUND WITHIN 50' OF END OF PROPOSED DOCK HAVE BEEN SHOWN ON PLAN

DATUM:  
LOW WATER

**RECEIVED**  
MAR 15 2018  
COASTAL RESOURCES MANAGEMENT COUNCIL

**DK-2**

BARRINGTON

**DOCK PROFILE & DETAILS**  
**DOCK MODIFICATION PLAN**  
 PLAT 25, LOTS 53 & 506

RHODE ISLAND

**SEI**  
**SITE ENGINEERING INC.**  
 CIVIL • GEOTECH • ENVIRONMENTAL  
 25 WOOD STREET  
 PROVIDENCE, RI 02903  
 PHONE: (401) 852-2821

DATE: 3/2/18  
 DSGN: RB  
 DR: VS  
 CHK: RB

| NO. | DATE   | DESCRIPTION       |
|-----|--------|-------------------|
| 1   | 3/2/18 | ISSUED FOR PERMIT |
| 2   |        |                   |
| 3   |        |                   |
| 4   |        |                   |
| 5   |        |                   |
| 6   |        |                   |
| 7   |        |                   |
| 8   |        |                   |
| 9   |        |                   |
| 10  |        |                   |



OWNERS/SITE ADDRESSES:  
 DANIEL & BETH ANN MCGUIRE  
 1 MATTHEWSON LANE  
 BARRINGTON, RI 02806  
 CARYL ANGLIN  
 BARRINGTON, RI 02806

REFERENCE PLAN:  
 -TAX ASSESSOR'S PLAT MAP

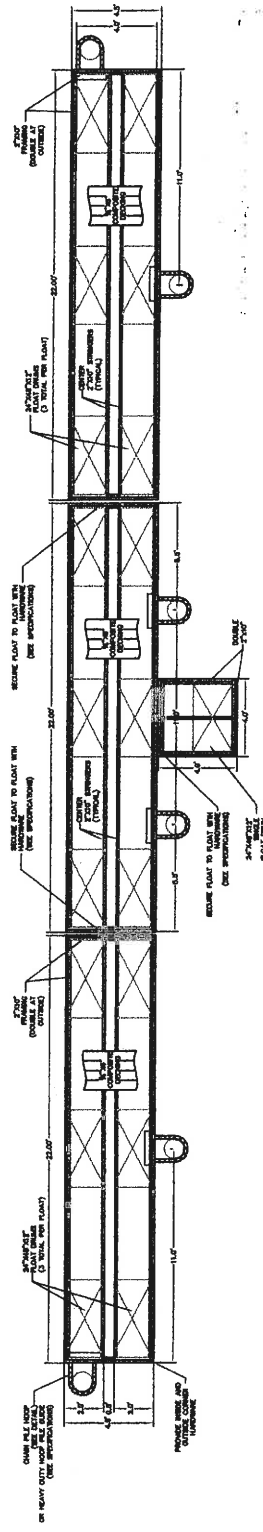

**FLOAT LAYOUT**  
 SCALE 1"=3'

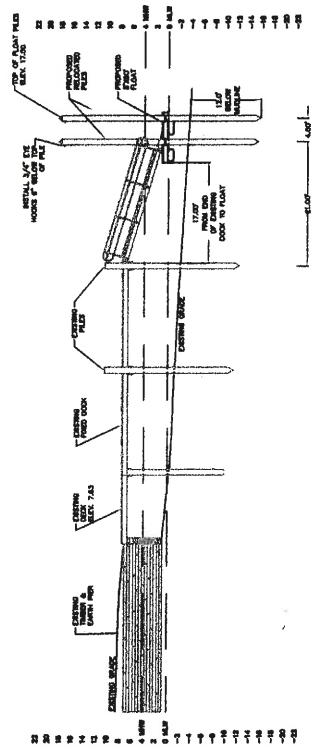
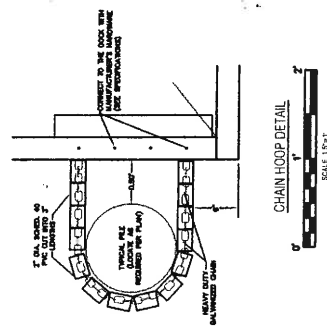

NOTE: THIS IS AN AS-BUILT DRAWING OF THE DOCK AS SHOWN IN THE PLAT MAP. THE DOCK IS LOCATED AT THE CORNER OF PLAT 25, LOTS 53 & 506 TO THE SOUTH OF THE BARRINGTON RIVER.

NOTE: ALL DIMENSIONS SHALL BE SHOWN IN FEET UNLESS OTHERWISE NOTED.

**DOCK PROFILE**  
 SCALE 1"=10'

**RECEIVED**  
**MAR 15 2018**  
 COASTAL RESOURCES  
 MANAGEMENT COUNCIL

# BARRINGTON RIVER TYPE III WATERS

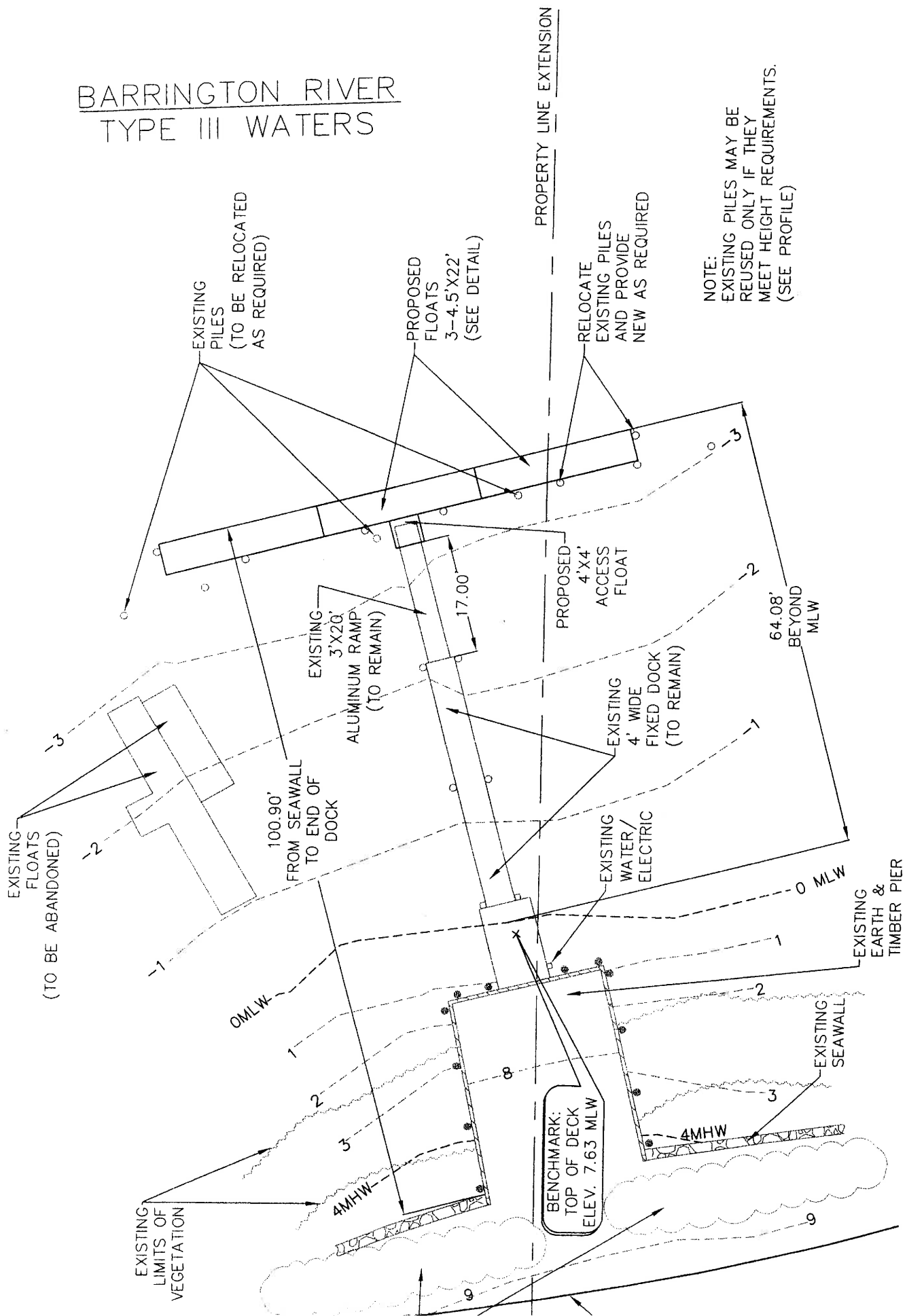

NOTE:  
EXISTING PILES MAY BE  
REUSED ONLY IF THEY  
MEET HEIGHT REQUIREMENTS.  
(SEE PROFILE)

RECEIVED  
MAR 15 2018  
COASTAL RESOURCES  
MANAGEMENT COUNCIL

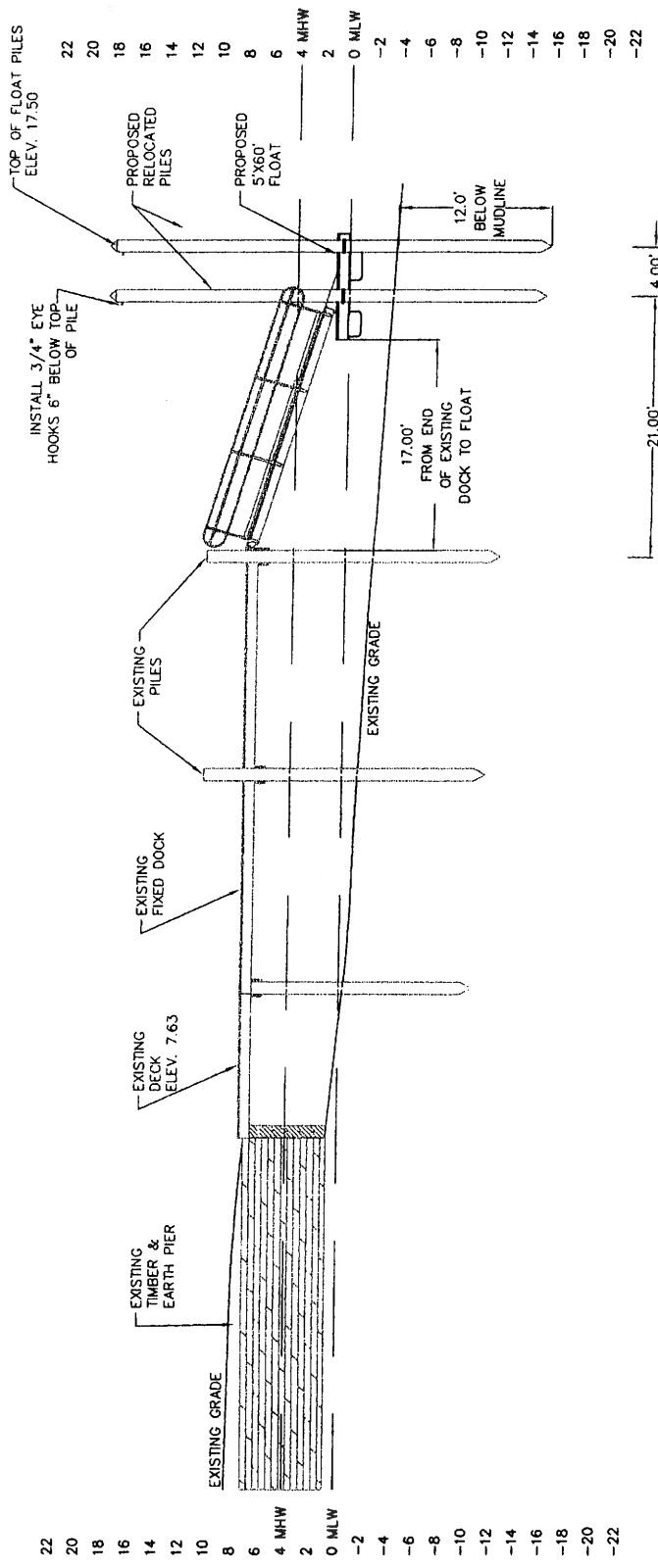

NOTE:  
 ALL FLOAT PILES SHALL BE DRIVEN  
 12' BELOW MUDDINE.

NOTE:  
 FLOOD ZONE IS AE (EL 13) MSL.  
 HEIGHT OF FLOAT PILES= $13+2(MLW \text{ TO MSL})+1.5(FREEBOARD)+1=17.50$

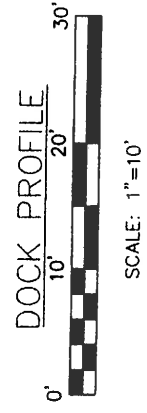

RECEIVED  
 MAR 15 2018  
 COASTAL RESOURCES  
 MANAGEMENT COUNCIL