



State of Rhode Island
Coastal Resources Management Council
Oliver H. Stedman Government Center
4808 Tower Hill Road, Suite 3
Wakefield, RI 02879-1900

(401) 783-3370
Fax (401) 783-2069

PUBLIC NOTICE

File Number: 1980-03-026 Date: September 29, 2022

This office has under consideration the application of:

Kristina Clark & Sue Carcaterra
157 Walmsley Lane
South Kingstown, RI 02874

for a State of Rhode Island Assent to: Reconfigure the terminus of an existing permitted residential boating facility by removing the two previously permitted 4' x 14' and 4' x 24' floats and replacing with a 3' x 16' access ramp leading to a 7' x 21.5' terminal float. The total facility is to extend 36' seaward of the cited MLW mark and the permitted float size remains similar to existing.

Project Location:	157 Walmsley Lane
City/Town:	South Kingstown
Plat/Lot:	19-4 / 10
Waterway:	Narrow River, Type II, Low Intensity Use

Plans of the proposed work can be requested at Cstaff1@crmc.ri.gov.

In accordance with the Administrative Procedures Act (Chapter 42-35 of the Rhode Island General Laws) you may request a hearing on this matter.

You are advised that if you have good reason to enter protests against the proposed work it is your privilege to do so. It is expected that objectors will review the application and plans thoroughly, visit site of proposed work if necessary, to familiarize themselves with the conditions and cite what law or laws, if any, would in their opinion be violated by the work proposed.

If you desire to protest, you must attend the scheduled hearing and give sworn testimony. A notice of the time and place of such hearing will be furnished you as soon as possible after receipt of your request for hearing. If you desire to request a hearing, to receive consideration, it should be in writing (**with your correct mailing address, e-mail address and valid contact number**) and be received at this office on or before October 29, 2022.

Please email your comments/hearing requests to: cstaff1@crmc.ri.gov; or mail via USPS to: Coastal Resources Management Council; O. S. Government Center, 4808 Tower Hill Road, Rm 116; Wakefield, RI 02879.

/lat

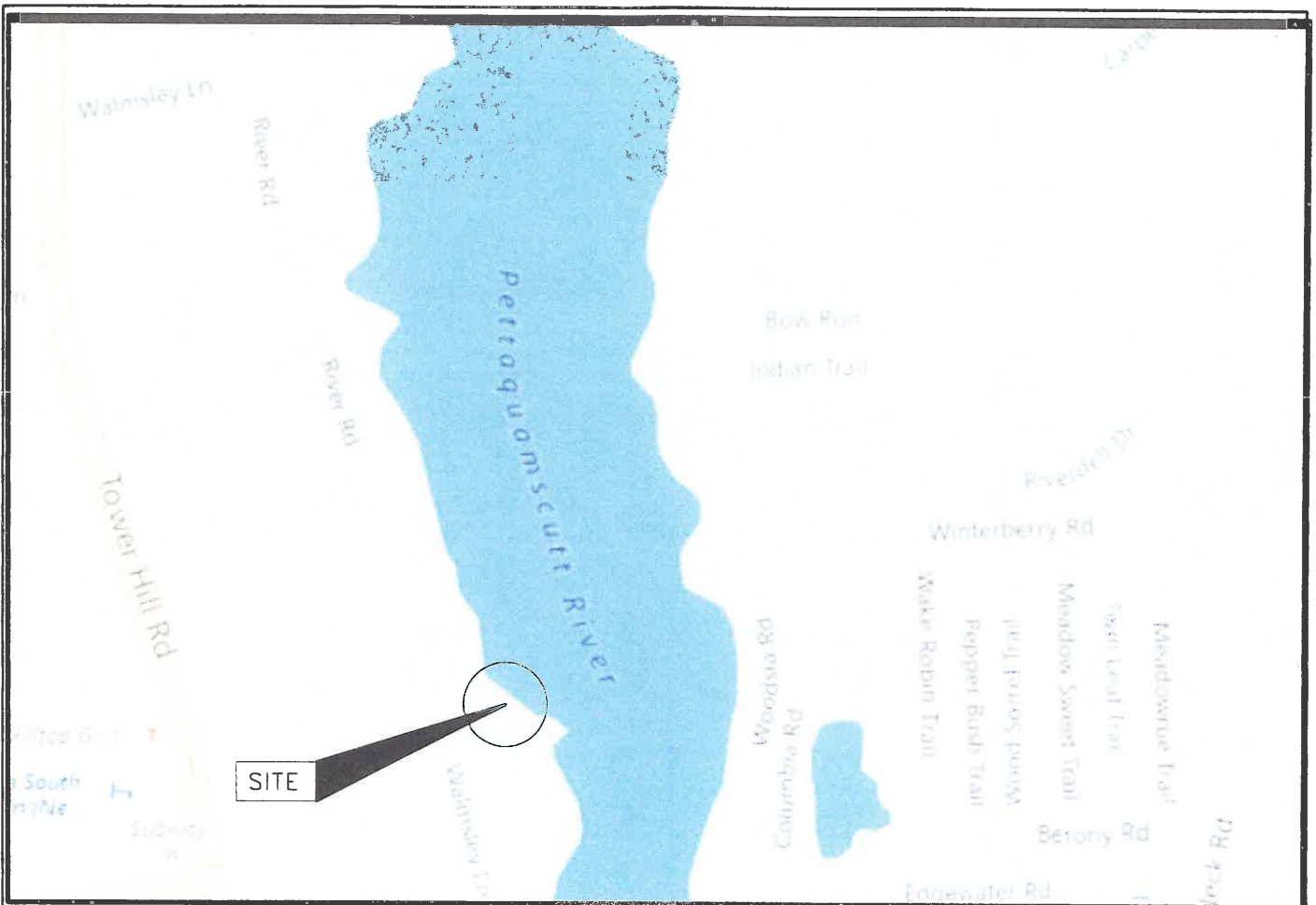

SITE LOCUS

PROJECT DRAWING LIST

DRAWING	TITLE
FIG. 1	SITE LOCUS AND DRAWING SCHEDULE
FIG. 2	AREAL PHOTO - EXISTING CONDITIONS
FIG. 3	AREAL PHOTO - PROPOSED CONDITIONS
FIG. 4	PROPOSED DOCK PLAN
FIG. 5	PROPOSED DOCK SECTION
FIG. 6	FLOAT PLAN, SECTION, AND FRAMING
FIG. 7	RAMP SECTIONS

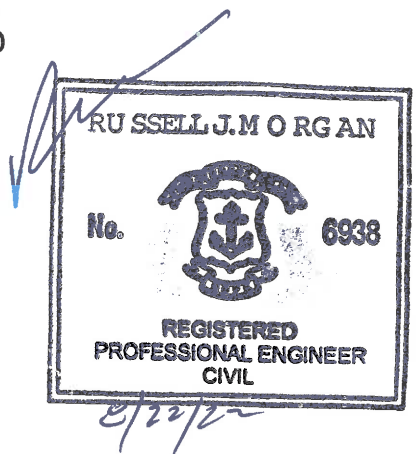

NOTE: DOCK CONSTRUCTION SHALL BE IN ACCORDANCE WITH THE PROJECT PLANS AND ATTACHED SPECIFICATONS

NO.	ISSUE/DESCRIPTION	BY	DATE

<p style="text-align: center;">PROPOSED RESIDENTIAL DOCK MODIFICATION 157 WALMSLEY LANE S. KINGSTOWN, RI</p>	<p>PREPARED BY: Russell Morgan, P.E. 49 Pond Street Wakefield, RI 02879</p>	<p>PREPARED FOR: KRISTINA CLARK & SUE CARCATERRA S. KINGSTOWN, RI</p>									
LOCUS PLAN	<table border="1" style="width: 100%; border-collapse: collapse;"> <tr> <td>PROJ MGR: RJM</td> <td>REVIEWED BY:</td> <td>CHECKED BY:</td> </tr> <tr> <td>DESIGNED BY:</td> <td>DRAWN BY: RJM</td> <td>SCALE:</td> </tr> <tr> <td>DATE: June 2022</td> <td>PROJECT NO: 022-2</td> <td>REVISION NO.</td> </tr> </table>	PROJ MGR: RJM	REVIEWED BY:	CHECKED BY:	DESIGNED BY:	DRAWN BY: RJM	SCALE:	DATE: June 2022	PROJECT NO: 022-2	REVISION NO.	<p>1</p> <p>SHEET NO. ### OF ##</p>
PROJ MGR: RJM	REVIEWED BY:	CHECKED BY:									
DESIGNED BY:	DRAWN BY: RJM	SCALE:									
DATE: June 2022	PROJECT NO: 022-2	REVISION NO.									

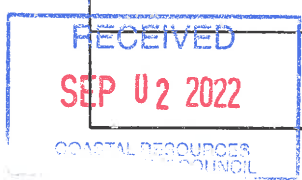



RESIDENCE
30 WOODSIA RD

EXISTING FIXED
DOCK

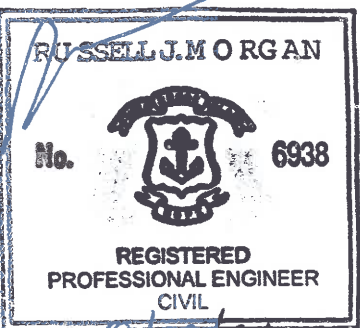

PROPOSED RESIDENTIAL DOCK MODIFICATION
157 WALMSLEY LANE
S. KINGSTOWN, RI

EXISTING CONDITIONS PLAN - AREAL PHOTOGRAPH

PREPARED BY: Russell Morgan, P.E.
49 Pond Street
Wakefield, RI 02879

PREPARED FOR: Kristina Clark & Sue Carcaterra
S. Kingstown, RI

PROJ MGR: RJM	REVIEWED BY: RJM	CHECKED BY: RJM	FIG OR DWG
DESIGNED BY: RJM	DRAWN BY: RJM	SCALE: 1" = 20'	2
DATE: June 2022	PROJECT NO: 22-2	REVISION NO:	
			SHEET NO: # OF ##

NO.	ISSUE/DESCRIPTION	BY	DATE

© 2017 RUSSELL MORGAN, P.E.
RECEIVED
SEP 02 2022
CUSTOMER RESOURCE
MANAGEMENT DEPARTMENT

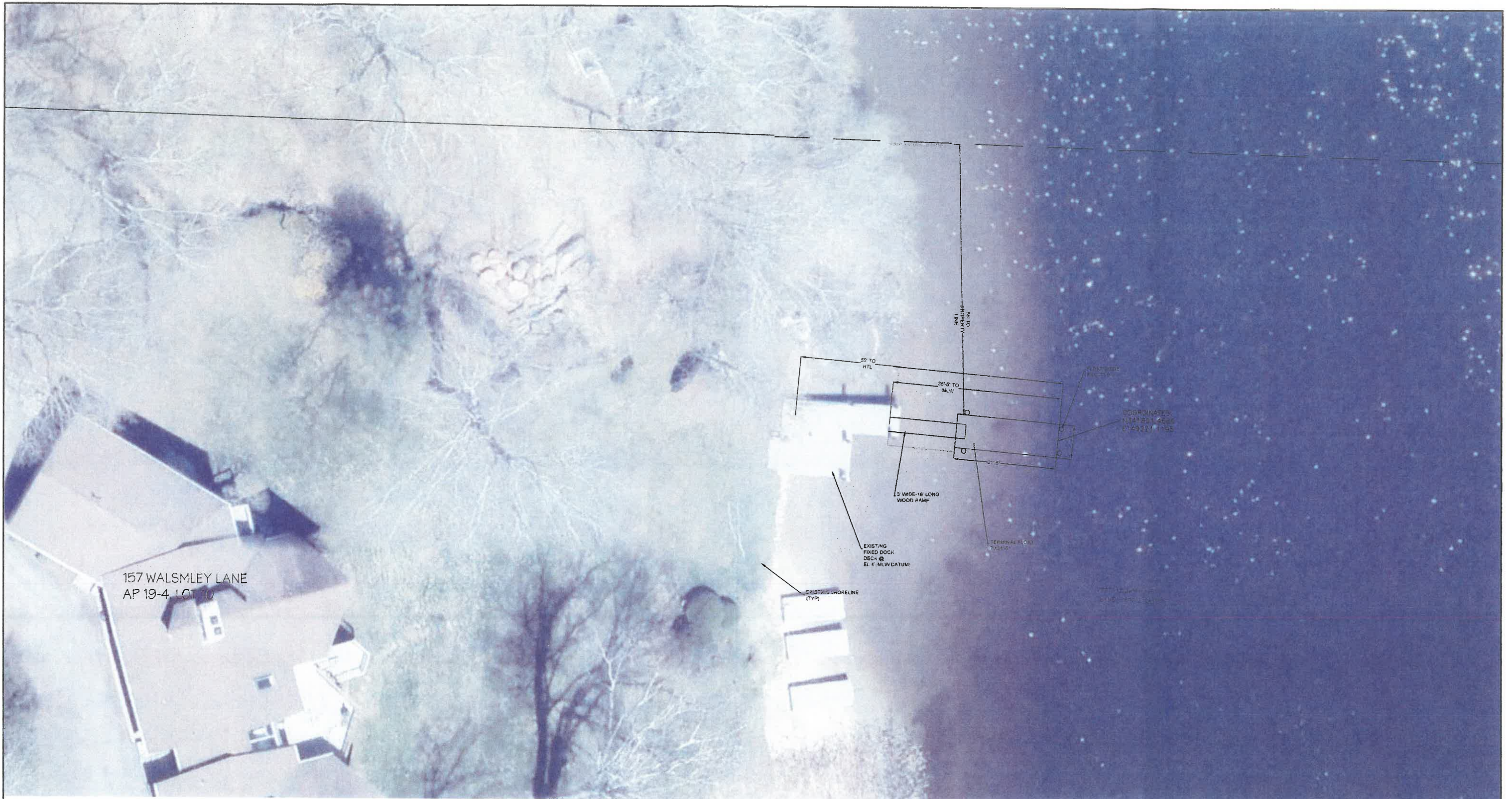

157 WALSMLEY LANE
AP 19-4, LOT 10

55' TO HTL
35'-6" TO MLW
13' WIDE-18' LONG WOOD RAMP
EXISTING FIXED DOCK DECK @ EL. 4' 11/16"
TERMINAL FLOOR 7.215'
COORDINATES: N141831.4566 E149331.1485

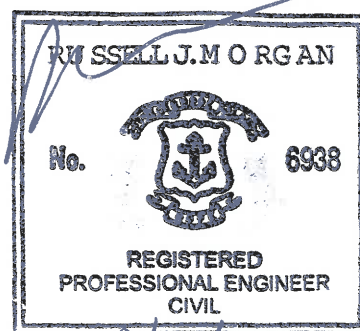

PROPOSED RESIDENTIAL DOCK MODIFICATION
157 WALSMLEY LANE
S. KINGSTOWN, RI

**PROPOSED DOCK MODIFICATION
PLAN - AREAL PHOTOGRAPH**

PREPARED BY: Russell Morgan, P.E. 49 Pond Street Wakefield, RI 02879		PREPARED FOR: Kristina Clark & Sue Carcaterra S. Kingstown, RI	
PROJ MGR: RJM	REVIEWED BY: RJM	CHECKED BY: RJM	FIG OR DWG
DESIGNED BY: RJM	DRAWN BY: RJM	SCALE: 1" = 20'	3
DATE: July 2022	PROJECT NO.: 22-02	REVISION NO.:	
NO.	ISSUE/DESCRIPTION	BY	DATE

RECEIVED
SEP 02 2022

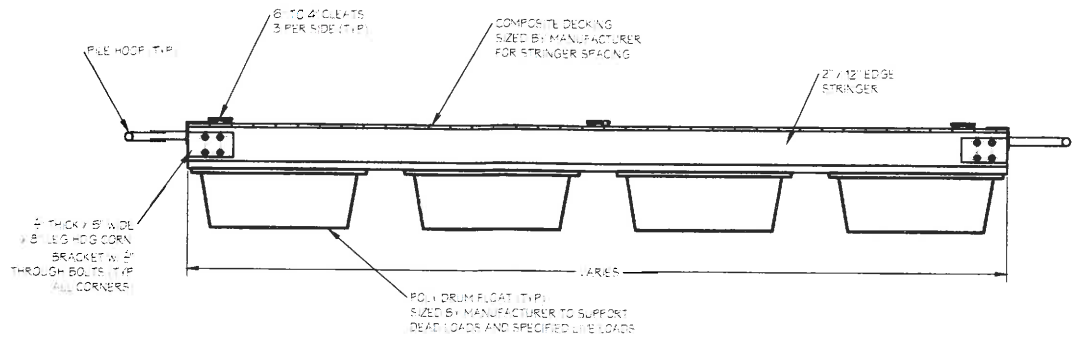

LONGITUDINAL FLOAT SECTION

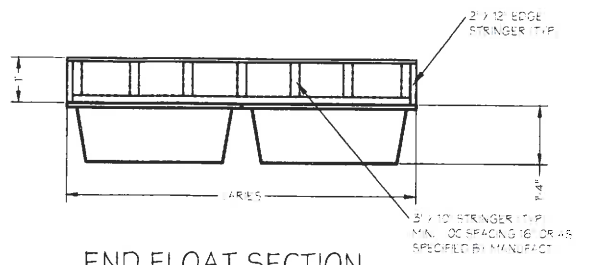

END FLOAT SECTION

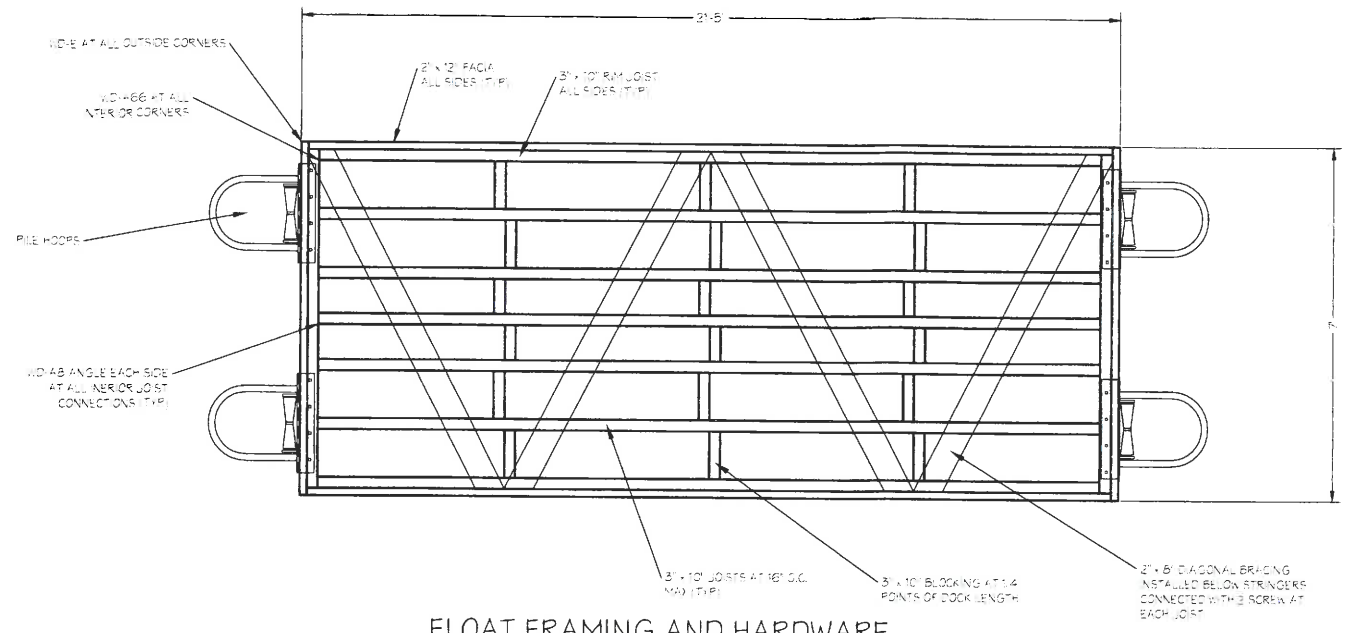

FLOAT FRAMING AND HARDWARE

- NOTE:
1. ALL FLOAT HARDWARE IS REFERENCED TO AMERICAN MUSCLE CATALOG NUMBERS
 2. HARDWARE SHALL BE HOT DIP GALVANIZED
 3. ALL OTHER FRAMING CONNECTIONS SHALL BE STAINLESS STEEL

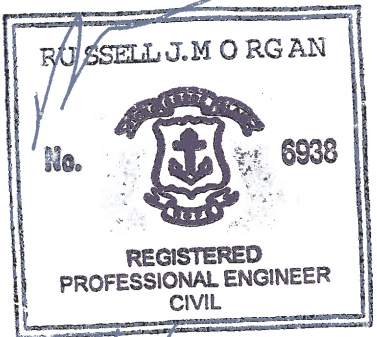

PROPOSED RESIDENTIAL DOCK MODIFICATION
157 WALMSLEY LANE
S. KINGSTOWN, RI

FLOAT FRAMING AND FIXED DOCK FRAME DETAILS

PREPARED BY: **Russell Morgan, P.E.**
49 Pond Street
Wakefield, RI 02879

PREPARED FOR:
Kristina Clark & Sue Carcaterra
S. Kingstown, RI

PROJ MGR: RJM	REVIEWED BY: RJM	CHECKED BY: RJM	FIG OR DWG 5
DESIGNED BY: RJM	DRAWN BY: RJM	SCALE: NTS	
DATE: June 2022	PROJECT NO: 22-02	REVISION NO:	SHEET NO # OF #

NO.	ISSUE/DESCRIPTION	BY	DATE

©2017 RUSSELL MORGAN, P.E.

RECEIVED
SEP 02 2022

TIMBER RAMP FRAMING AND DETAILS

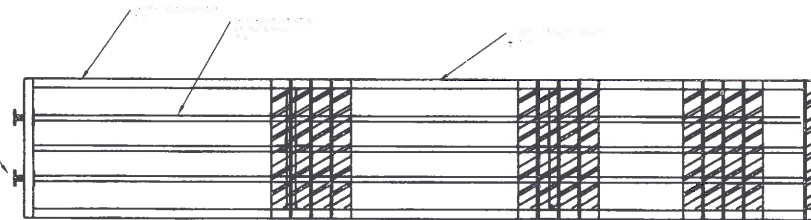

RAMP FRAMING
(NTS)

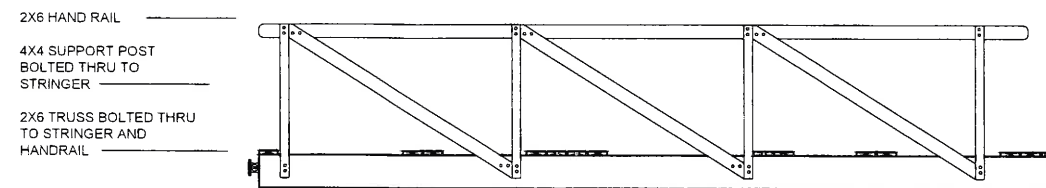

2X6 HAND RAIL
4X4 SUPPORT POST
BOLTED THRU TO
STRINGER
2X6 TRUSS BOLTED THRU
TO STRINGER AND
HANDRAIL
HINGED CONNECTION
AT PIER

RAMP LONG. AND END ELEV.
(NTS)

NOTE:
1. ALL STRINGERS TO BE WOLMANIZED PARALLAM PSL 2.0E.
2900 FL.
2. DURING LUNAR HIGH TIDES AND FLOOD TIDES THE RAMP
MAY SLOPE BACKWARDS TOWARDS FIXED DOCK AND
STRINGERS MAY RUB ON FLOAT DECK

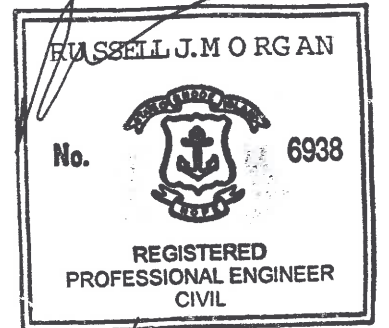

RJM

PROPOSED RESIDENTIAL DOCK MODIFICATION
157 WALMSLEY LANE
S. KINGSTOWN, RI

RAMP SECTIONS AND FRAMING

PREPARED BY: Russell Morgan, P.E. 49 Pond Street Wakefield, RI 02879		PREPARED FOR: Kristina Clark & Sue Carcaterra S. Kingstown, RI	
PROJ MGR: RJM	REVIEWED BY: RJM	CHECKED BY: RJM	FIG OR DWG
DESIGNED BY: RJM	DRAWN BY: RJM	SCALE: NTS	6
DATE: JULY 2022	PROJECT NO: 22-02	REVISION NO:	
NO.	ISSUE/DESCRIPTION	BY	DATE

NO.	ISSUE/DESCRIPTION	BY	DATE

© 2017 - RUSSELL MORGAN, P.E.

