



State of Rhode Island
Coastal Resources Management Council
Oliver H. Stedman Government Center
4808 Tower Hill Road, Suite 3
Wakefield, RI 02879-1900

(401) 783-3370
Fax (401) 783-2069

PUBLIC NOTICE

File Number: 1981-04-004 Modification Date: December 14, 2023

This office has under consideration the application of:

Stephen Chenard Living Trust
100 Marine Drive
Narragansett, RI 02882

for a State of Rhode Island Assent to construct and maintain: the addition of a 3' x 20' aluminum ramp with 7' x 12.75 (89.25sf) terminal float and 4.75' x 12.75' (60.5sf) jet-ski float (total 150sf). The new structures will extend 32' seaward of the cited MLW mark, similar to the existing, requiring no variances.

Project Location:	100 Marine Drive
City/Town:	Narragansett
Plat/Lot:	Plat R-3, lot 22
Waterway:	Point Judith Pond (Great Island), Type II, Low Intensity Use

Plans of the proposed work can be requested at Cstaff1@crmc.ri.gov.

In accordance with the Administrative Procedures Act (Chapter 42-35 of the Rhode Island General Laws) you may request a hearing on this matter.

You are advised that if you have good reason to enter protests against the proposed work it is your privilege to do so. It is expected that objectors will review the application and plans thoroughly, visit site of proposed work if necessary, to familiarize themselves with the conditions and cite what law or laws, if any, would in their opinion be violated by the work proposed.

If you desire to protest, you must attend the scheduled hearing and give sworn testimony. A notice of the time and place of such hearing will be furnished you as soon as possible after receipt of your request for hearing. If you desire to request a hearing, to receive consideration, it should be in writing (**with your correct mailing address, e-mail address and valid contact number**) and be received at this office on or before **January 14, 2024**.

Please email your comments/hearing requests to: cstaff1@crmc.ri.gov; or mail via USPS to: Coastal Resources Management Council; O. S. Government Center, 4808 Tower Hill Road, Rm 116; Wakefield, RI 02879.

/lat

GENERAL SPECIFICATIONS:

FLOATING DOCK SHALL BE OF WOOD CONSTRUCTION AND HAVE APPROXIMATELY 18" FREEBOARD AND 6" DRAFT. DECKING SHALL BE 3/4"x6" COMPOSITE. FLOATING DOCKS SHALL HAVE HEAVY DUTY INSIDE AND OUTSIDE CORNER HARDWARE AT EACH CORNER LOCATION (FOLLANSBEE WD-E AND WD-IN OR EQUAL) AND THROUGH BOLT AS REQUIRED. ANGLE CLIPS (FOLLANSBEE RWD-A OR EQUAL) SHALL BE PROVIDED FOR INTERIOR STRUCTURAL MEMBERS AS INDICATED. CLIPS SHALL BE FASTENED USING 2"x3/8" GALVANIZED LAG BOLTS INTO EACH CONNECTING MEMBER.

FLOAT DRUMS SHALL BE FOAM FILLED POLYETHYLENE WITH UV INHIBITORS AND SHALL HAVE STRUCTURAL MOUNTING FLANGES. DESIGN IS BASED ON FLOAT DRUMS AS MANUFACTURED BY "CUSTOM FLOATS." ANY PROPOSED SUBSTITUTES SHALL BE APPROVED BY THE DESIGN ENGINEER.

SECURE FLOAT DRUMS AT ALL EDGES IN CONTACT WITH STRUCTURAL MEMBERS. FOLLOW MANUFACTURES SPECIFICATIONS. 3/8" LAG BOLTS WITH 1/2" WASHERS AND 1" PENETRATOR INTO STRUCTURAL MEMBER SHALL BE A REQUIRED MINIMUM. WHERE TWO DRUMS MEET ON THE SAME STRUCTURAL MEMBER, USE ONE FASTENER FOR EACH DRUM.

PILE HOLDERS FOR FLOATING DOCK PILES SHALL BE HEAVY DUTY GALVANIZED, CHAIN TYPE FOR USE WITH 12" PILINGS (FOLLANSBEE PH-C OR EQUAL) AND THROUGH BOLTS AS REQUIRED. PLACEMENT OF ALL PILES SHALL BE SO AS TO ALLOW FLOAT TO BE TIED OFF FROM PILINGS SUCH THAT NO CONTACT WITH PILINGS OCCURS.

SECURE PILE HOLDERS TO FLOATING DOCK WITH 4-1/2" THROUGH BOLTS (IN HORIZONTAL DIRECTION) AND 4-3/4" LAG BOLTS (VERTICAL DIRECTION). USE 3"x10" SPLICE BLOCK BEHIND OUTSIDE MEMBER TO PROVIDE ADEQUATE WIDTH FOR FASTENING. USE METAL BACKER PLATES FOR 1/2" THROUGH BOLTS.

CLEATS SHALL BE PROVIDED FOR FLOATING DOCK, TWO ON EACH SIDE 1' FROM EACH END. CLEAT SIZE SHALL BE 10" (FOLLANSBEE C-10-M OR EQUAL) AND SHALL BE FASTENED TO WOOD MEMBERS USING CLEAT ANGLES.

A VINYL BUMPER STRIP SHALL BE PROVIDED ALONG THE OUTBOARD SIDE OF THE FLOATING DOCK. BUMPER STRIP SHALL BE AS MANUFACTURED BY "FOLLANSBEE" MODEL VRR-2 OR EQUAL.

RAMP SHALL BE ALUMINUM AND CONSTRUCTION SHALL BE BY MANUFACTURER REGULARLY ENGAGED IN THE TRADE. RAMP SHALL BE CONNECTED TO FIXED PORTION OF DOCK AS RECOMMENDED BY MANUFACTURER. ROLLER ASSEMBLY AT FLOATING DOCK SHALL BE 2" DIAMETER BY 6" WIDE SMALL ROLLER TYPE. INSTALL PLASTIC OR METAL SHEET TO DECK, FOR ROLLERS.

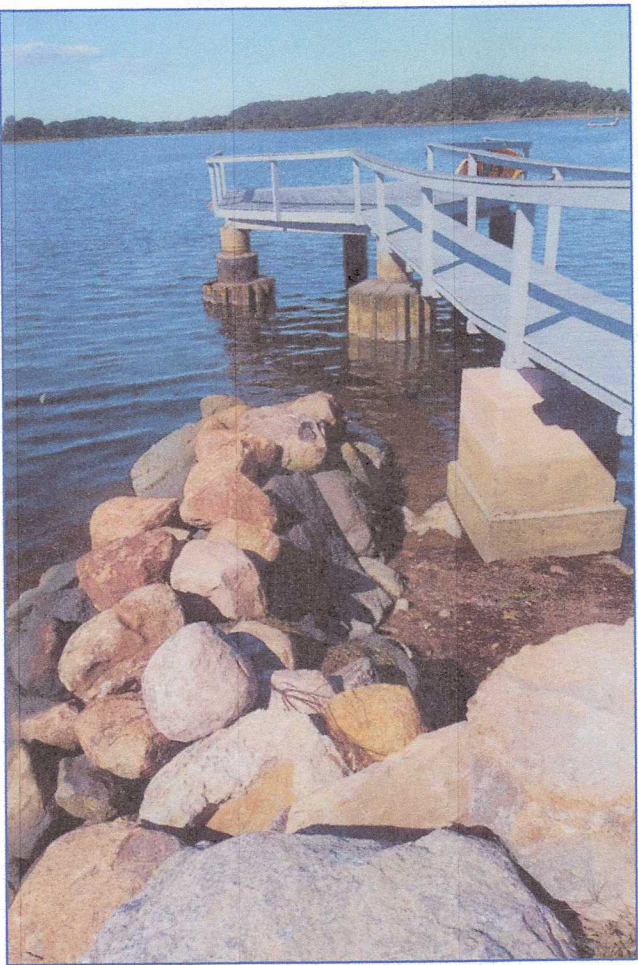

EXISTING CONDITIONS PHOTOS



AERIAL PHOTO

SCALE: 1"=50'±

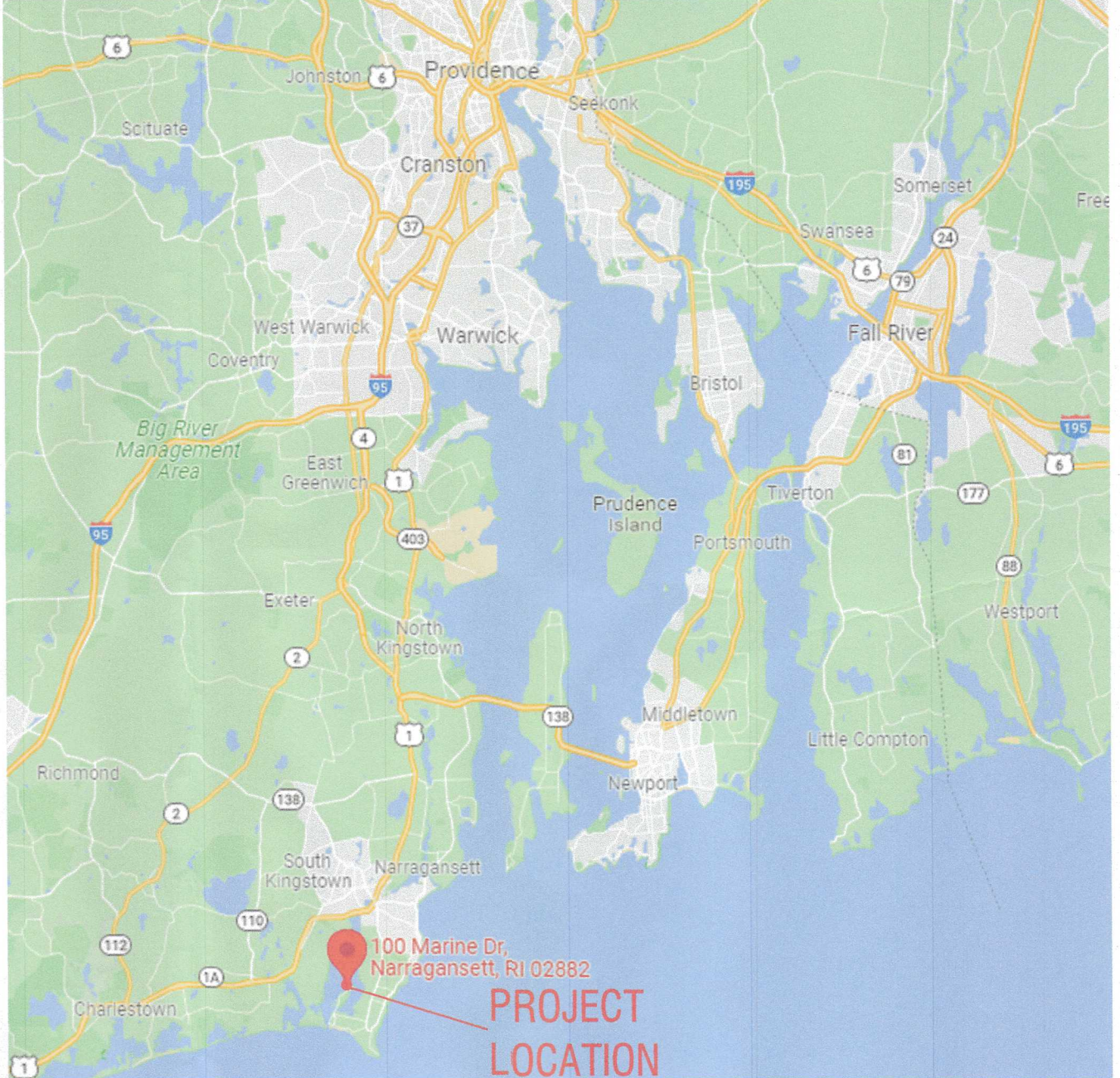

LOCUS PLAN
NTS

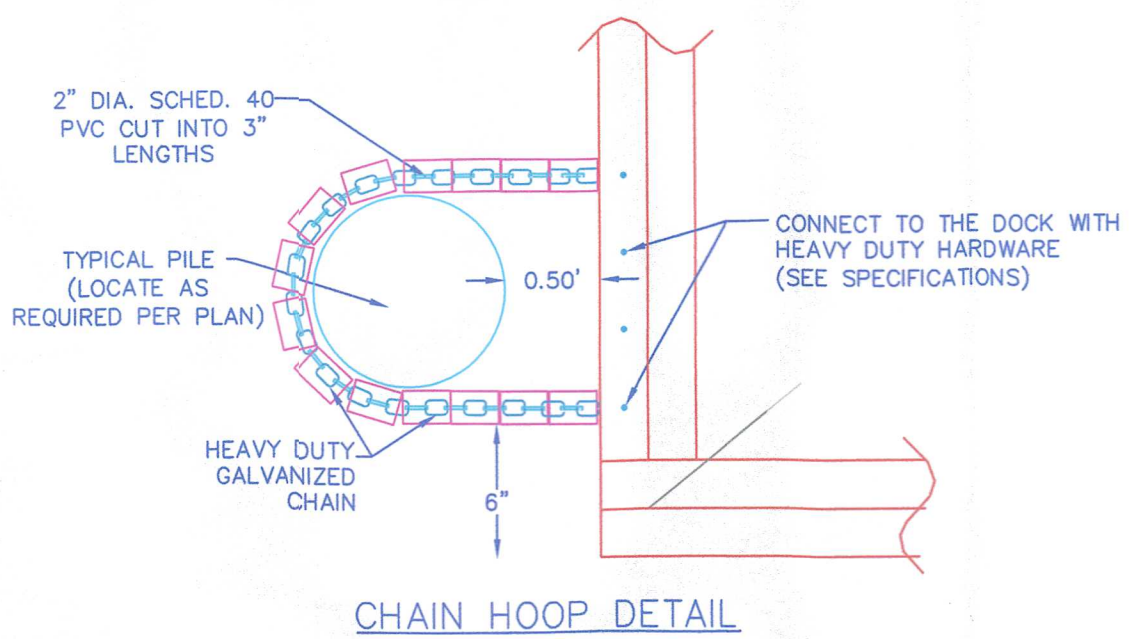

CHAIN HOOP DETAIL

SCALE: 2"=1'

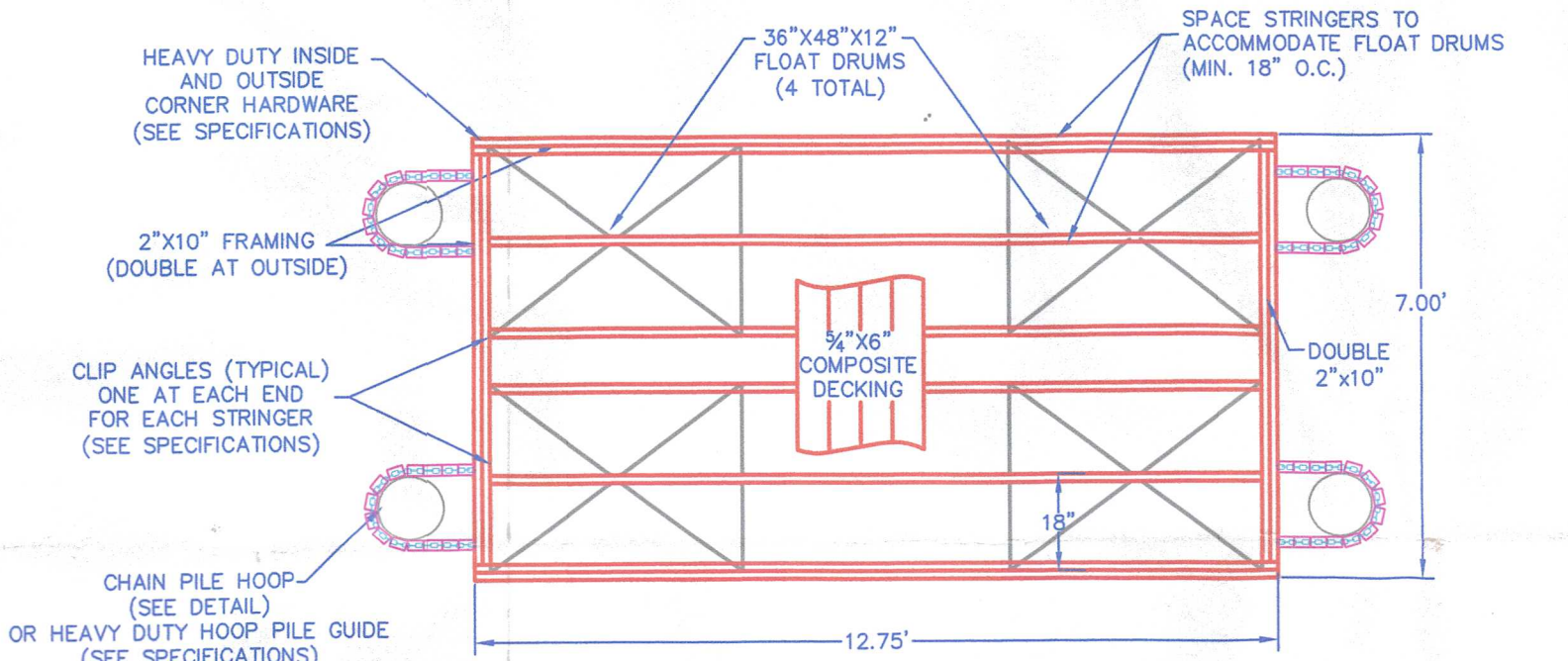

FLOAT LAYOUT

SCALE: 1"=3'

ALL CROSS STRINGERS ARE 2" O.C. (FROM ENDS)

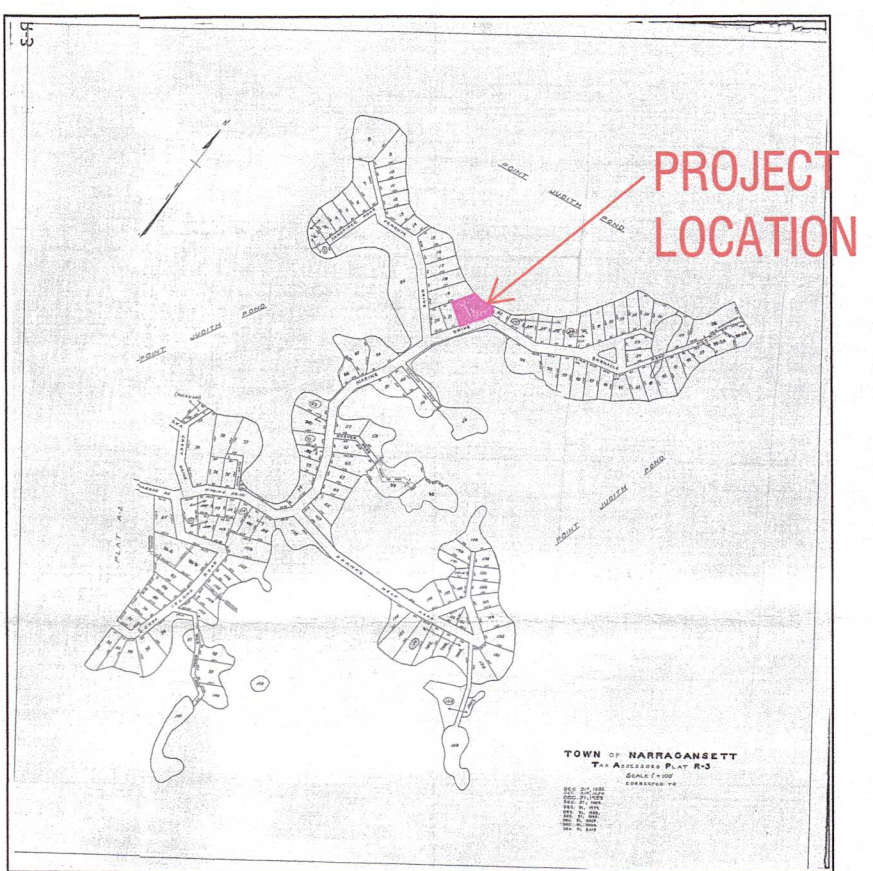

PLAT MAP R-3
NTS

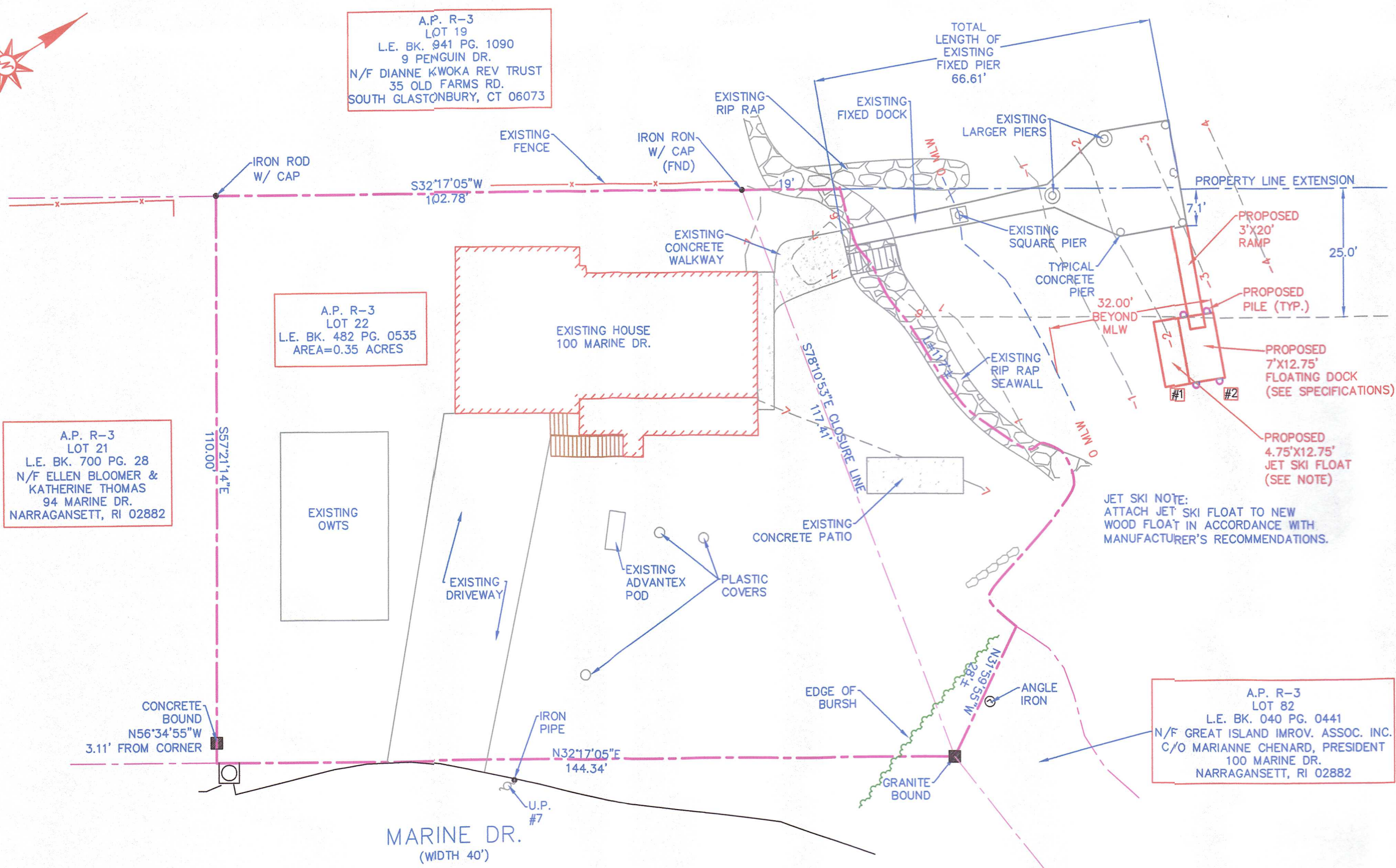

SITE PLAN

SCALE: 1"=20'

NOTE:
ALL MOORINGS FOUND WITHIN
50' OF END OF PROPOSED DOCK
HAVE BEEN SHOWN ON PLAN

DATUM:
REFERENCE DATUM IS MEAN
LOW WATER

POINT JUDITH POND
TYPE II WATERS

- LEGEND
- PROPERTY LINE
 - PROPERTY LINE EXTENSION
 - PROPERTY LINE EXTENSION OFFSET
 - EXISTING CONTOUR
 - MLW (MEAN LOW WATER)
 - MHW (MEAN HIGH WATER)
 - PROPOSED WATER ELECTRICAL SERVICE
 - STONE BOUND

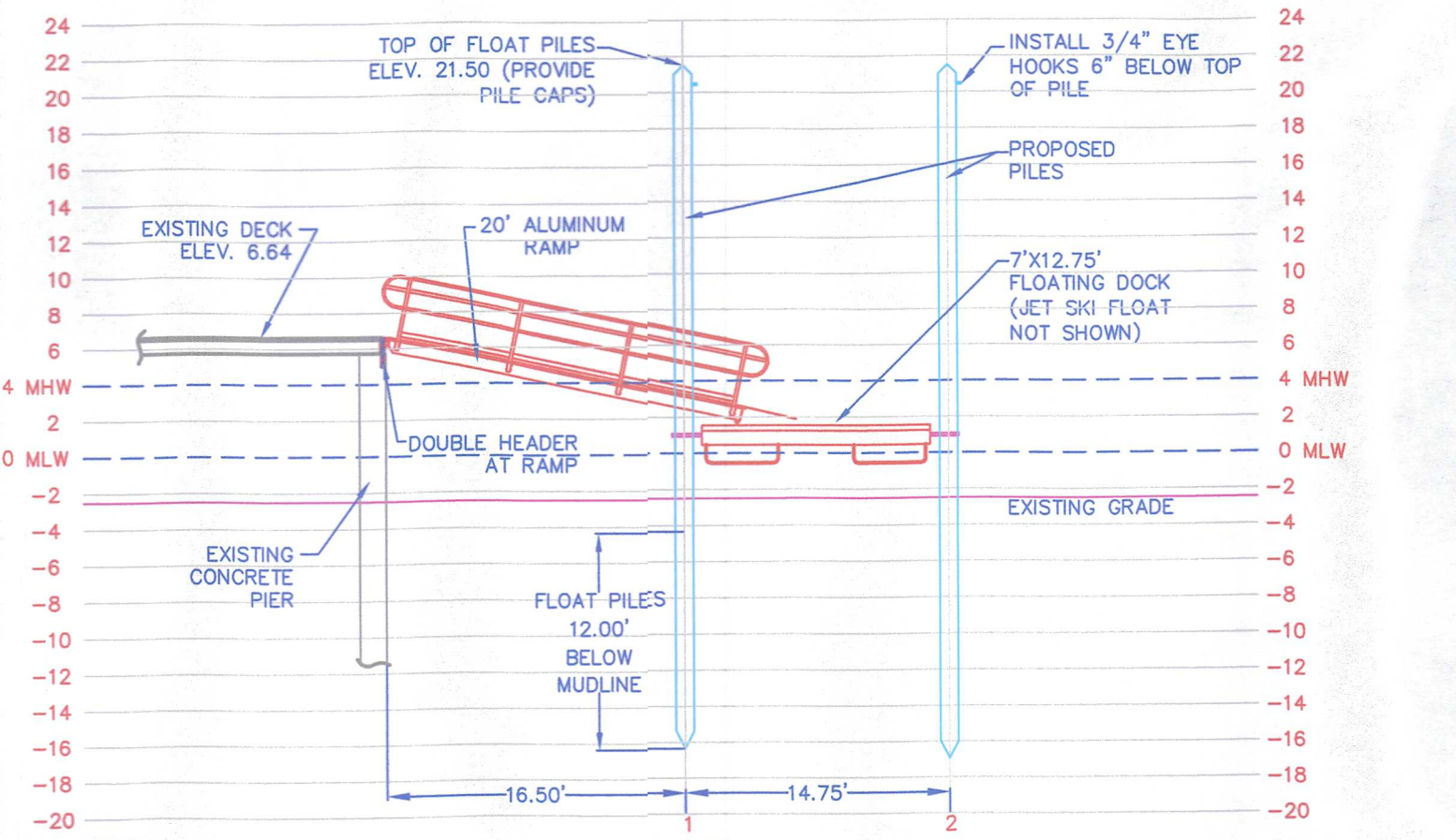

PROFILE

SCALE: 1"=10'

REFERENCE PLAN:
-PLAN ENTITLED "PLAN OF LAND FOR
STEPHEN CHENARD, LOCATED AT
100 MARINE DR., AP R-3, LOT 22,
NARRAGANSETT, R.I."
BY: AMERICAN ENGINEERING, INC.
DATED: 6/23/22

SITE ADDRESS:
100 MARINE DR.
NARRAGANSETT, RI

OWNER:
STEPHEN CHENARD LIVING TRUST
100 MARINE DRIVE
NARRAGANSETT RI 02882

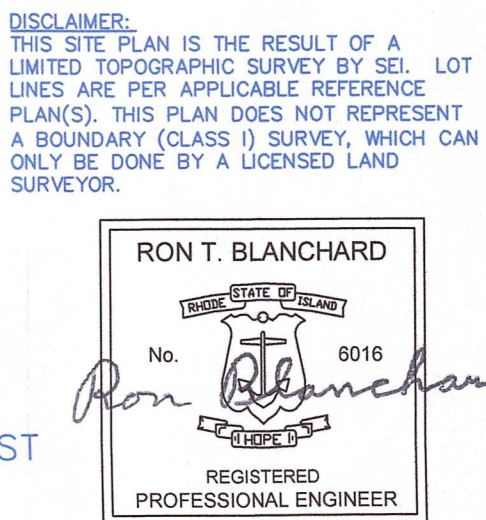

SEI
SITE ENGINEERING INC.
CIVIL • COASTAL • STRUCTURAL

75 WOOD STREET
BRISTOL, RI 02809
PHONE: (401) 253-8231

DOCK MODIFICATION PLAN
RESIDENTIAL BOATING FACILITY

A.P. R-3, LOT 22

RHODE ISLAND,

NARRAGANSETT,

SCALE: AS NOTED
(SHEET 1 OF 1)

