



State of Rhode Island
Coastal Resources Management Council
 Oliver H. Stedman Government Center
 4808 Tower Hill Road, Suite 3
 Wakefield, RI 02879-1900

(401) 783-3370
 Fax (401) 783-2069

PUBLIC NOTICE

File Number: 1993-09-071 & 1983-01-017 Date: May 25, 2021

This office has under consideration the application of:

SHM Greenwich Bay LLC
252 Second Point Road
Warwick, RI 02889

for a State of Rhode Island Assent to:

Modify two adjacent Marina Perimeter Limit (MPL) lines that have a City of Warwick Right-of-Way between them. The two marinas are located at 125 and 138 Wharf Road in Warwick. The marinas new have a common owner and are being operated as one large marina. ONLY the MPL lines at the Right-of-Way are being modified. All other portions of the MPLs will remain as previously approved.

Project Location:	125 Wharf Road and 138 Wharf Road
City/Town:	Warwick
Plat/Lot:	359 / 549,389,391,392,393,394,395
Waterway:	Warwick Cove

Plans of the proposed work may be seen at the CRMC office in Wakefield.

In accordance with the Administrative Procedures Act (Chapter 42-35 of the Rhode Island General Laws) you may request a hearing on this matter.

You are advised that if you have good reason to enter protests against the proposed work it is your privilege to do so. It is expected that objectors will review the application and plans thoroughly, visit site of proposed work if necessary, to familiarize themselves with the conditions and cite what law or laws, if any, would in their opinion be violated by the work proposed.

If you desire to protest, you must attend the scheduled hearing and give sworn testimony. A notice of the time and place of such hearing will be furnished you as soon as possible after receipt of your request for hearing. If you desire to request a hearing, to receive consideration, it should be in writing (**with your correct mailing address, e-mail address and valid contact number**) and be received at this office on or before June 25, 2021.

NOTES / REFERENCES

1. THESE PLANS AND SPECIFICATIONS ARE THE PROPERTY OF WATERMAN ENGINEERING COMPANY, INC. AND ARE NOT TO BE REPRODUCED OR COPIED IN ANY MANNER WITHOUT THE WRITTEN PERMISSION OF WATERMAN ENGINEERING COMPANY, INC.
2. THE CONTRACTOR SHALL BE RESPONSIBLE FOR OBTAINING ALL NECESSARY PERMITS AND APPROVALS FROM THE CITY OF WARWICK AND THE STATE OF RHODE ISLAND.
3. THE CONTRACTOR SHALL BE RESPONSIBLE FOR OBTAINING ALL NECESSARY PERMITS AND APPROVALS FROM THE CITY OF WARWICK AND THE STATE OF RHODE ISLAND.
4. THE CONTRACTOR SHALL BE RESPONSIBLE FOR OBTAINING ALL NECESSARY PERMITS AND APPROVALS FROM THE CITY OF WARWICK AND THE STATE OF RHODE ISLAND.
5. THE CONTRACTOR SHALL BE RESPONSIBLE FOR OBTAINING ALL NECESSARY PERMITS AND APPROVALS FROM THE CITY OF WARWICK AND THE STATE OF RHODE ISLAND.
6. THE CONTRACTOR SHALL BE RESPONSIBLE FOR OBTAINING ALL NECESSARY PERMITS AND APPROVALS FROM THE CITY OF WARWICK AND THE STATE OF RHODE ISLAND.
7. THE CONTRACTOR SHALL BE RESPONSIBLE FOR OBTAINING ALL NECESSARY PERMITS AND APPROVALS FROM THE CITY OF WARWICK AND THE STATE OF RHODE ISLAND.
8. THE CONTRACTOR SHALL BE RESPONSIBLE FOR OBTAINING ALL NECESSARY PERMITS AND APPROVALS FROM THE CITY OF WARWICK AND THE STATE OF RHODE ISLAND.
9. THE CONTRACTOR SHALL BE RESPONSIBLE FOR OBTAINING ALL NECESSARY PERMITS AND APPROVALS FROM THE CITY OF WARWICK AND THE STATE OF RHODE ISLAND.
10. THE CONTRACTOR SHALL BE RESPONSIBLE FOR OBTAINING ALL NECESSARY PERMITS AND APPROVALS FROM THE CITY OF WARWICK AND THE STATE OF RHODE ISLAND.

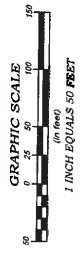

NO.	DATE	REVISION	BY	CHK'D BY
1	04/20/21	ISSUED FOR PERMITTING	WATERMAN	WATERMAN

WARWICK GREENWICH BAY
WARWICK, RHODE ISLAND 02890

Waterman
ENGINEERING COMPANY, INC.
100 STATE AVENUE
WARWICK, RHODE ISLAND 02890
TEL: 401-863-1111
WWW.WATERMAN-ENG.COM

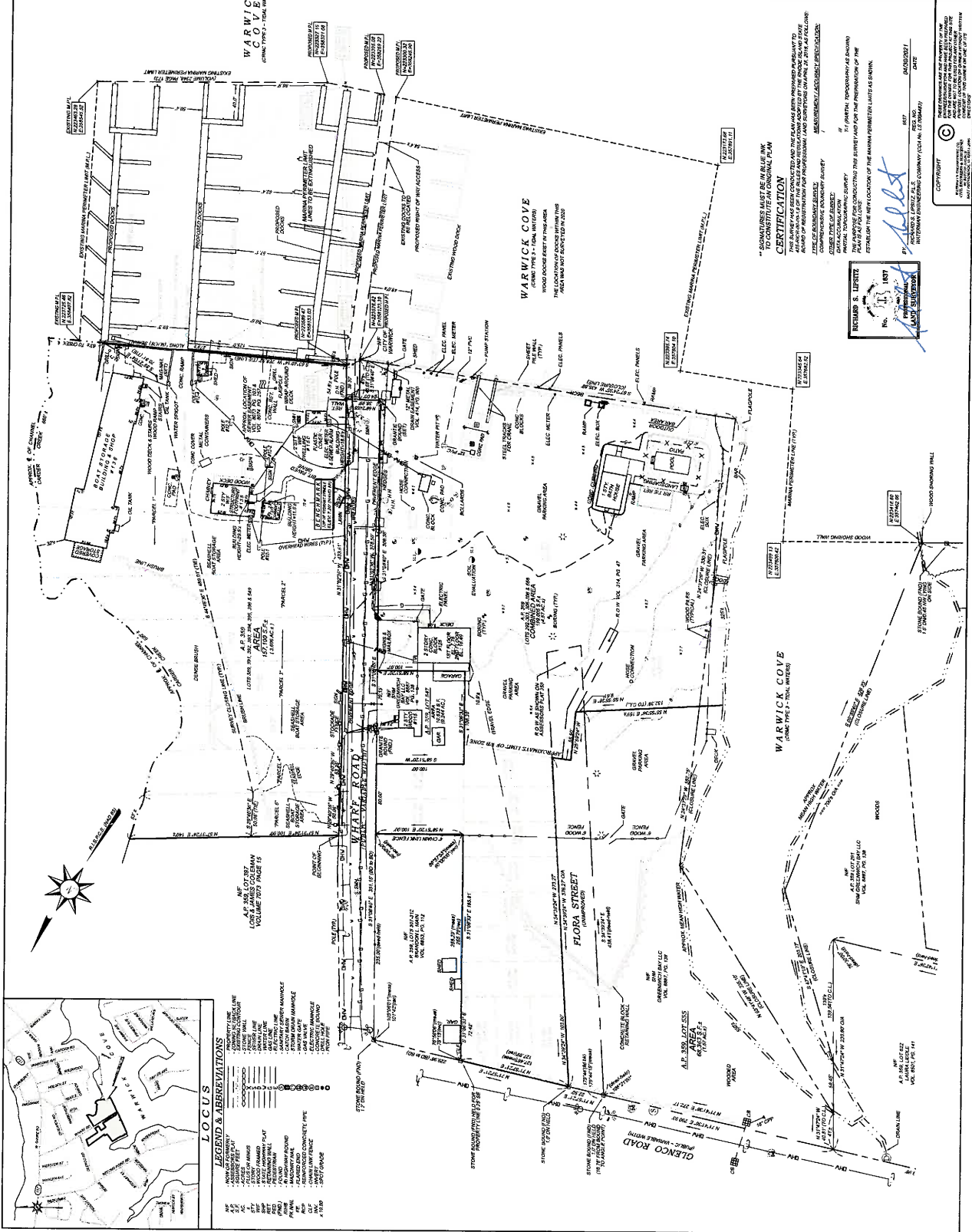

LOCUS

LEGEND & ABBREVIATIONS

- AD - ADJACENT PROPERTY
- AL - ALLEY
- AS - ASSESSMENT
- AV - AVENUE
- BL - BLOCK
- BR - BRIDGE
- CA - CANYON
- CD - CEMETERY
- CH - CHURCH
- CL - CLIFF
- CO - COAST
- CR - CREEK
- CS - CANYON
- CU - CULVERT
- CV - CANYON
- DC - DRAINAGE CANAL
- DE - DEPRESSION
- DI - DRAINAGE
- DM - DRAINAGE
- DN - DRAINAGE
- DO - DRAINAGE
- DP - DRAINAGE
- DR - DRAINAGE
- DS - DRAINAGE
- DT - DRAINAGE
- DU - DRAINAGE
- DV - DRAINAGE
- DW - DRAINAGE
- DX - DRAINAGE
- DY - DRAINAGE
- DZ - DRAINAGE

CERTIFICATION

I, **NICHOLAS S. URSITE**, a duly Licensed Professional Engineer in the State of Rhode Island, do hereby certify that the above described plans and specifications were prepared by me or under my direct supervision and that I am a duly Licensed Professional Engineer in the State of Rhode Island.

NICHOLAS S. URSITE
No. 1187
DATE: 04/20/21

WARWICK COVE
(COME TIME 1-TOTAL INTEREST)

WARWICK COVE
(COME TIME 1-TOTAL INTEREST)

WARWICK COVE
(COME TIME 1-TOTAL INTEREST)

WARWICK COVE
(COME TIME 1-TOTAL INTEREST)

WARWICK COVE
(COME TIME 1-TOTAL INTEREST)

WARWICK COVE
(COME TIME 1-TOTAL INTEREST)

WARWICK COVE
(COME TIME 1-TOTAL INTEREST)

WARWICK COVE
(COME TIME 1-TOTAL INTEREST)

WARWICK COVE
(COME TIME 1-TOTAL INTEREST)

WARWICK COVE
(COME TIME 1-TOTAL INTEREST)

WARWICK COVE
(COME TIME 1-TOTAL INTEREST)

WARWICK COVE
(COME TIME 1-TOTAL INTEREST)