



Oliver Stedman Government Center
4808 Tower Hill Road; Suite 116
Wakefield, RI 02879
401-783-3370

PUBLIC NOTICE

File Number: 1993-10-022

Date: August 26, 2013

This office has under consideration the application of:

Kyle Cehanowicz
61 Wheatfield Cove Road
Narragansett, RI 02882

for a State of Rhode Island Assent to MODIFY an existing residential boating facility, in part to resolve a CRMC violation. The permitted facility consists of a fixed pier, ramp and terminal float extending ~50' seaward of MLW. The proposed design will lengthen the fixed pier leading to a 6' x 24' (144sf) terminal float for a total distance of ~73' seaward of MLW.

Project Location:	61 Wheatfield Cove Road
City/Town:	Narragansett
Plat/Lot:	Y-1 / 226
Waterway:	Point Judith Pond, Harbour Island

Plans of the proposed work may be seen at the CRMC office in Wakefield.

In accordance with the Administrative Procedures Act (Chapter 42-35 of the Rhode Island General Laws) you may request a hearing on this matter.

You are advised that if you have good reason to enter protests against the proposed work it is your privilege to do so. It is expected that objectors will review the application and plans thoroughly, visit site of proposed work if necessary, to familiarize themselves with the conditions and cite what law or laws, if any, would in their opinion be violated by the work proposed.

If you desire to protest, you must attend the scheduled hearing and give sworn testimony. A notice of the time and place of such hearing will be furnished you as soon as possible after receipt of your request for hearing. If you desire to request a hearing, to receive consideration, it should be in writing (**with your correct mailing address, e-mail address and valid contact number**) and be received at this office on or before September 26, 2013.

DOCK
EXTENSION
(DISTANCES
FROM PL -)

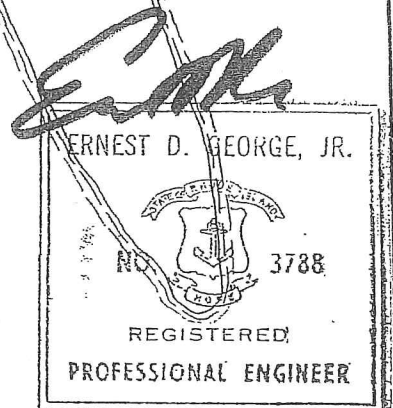
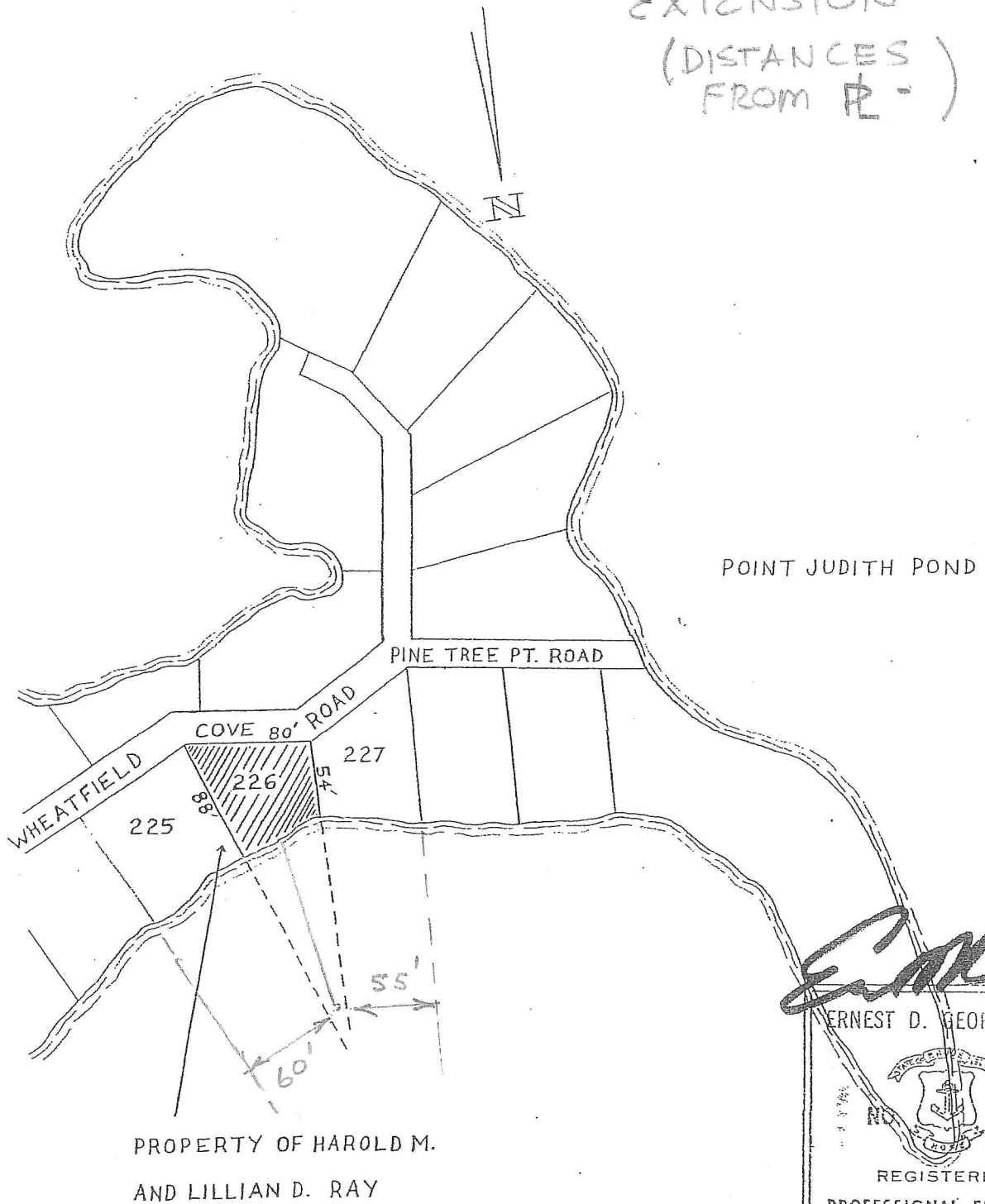

PROPERTY OF:
COASTAL ENGINEERING GROUP, INC.
ERNEST D. GEORGE, JR. P.E.
PO BOX 5245 WAKEFIELD, RI 02879

SCALE: 1 INCH = 100 FT.
DATE: AUG 23, 1993
REVISIONS:
SHEET OF

Location Plan for
Harold M. and Lillian D. Ray
Plat Y1 Lot 226
61 Wheatfield Cove Road
Narragansett, Rhode Island 02881

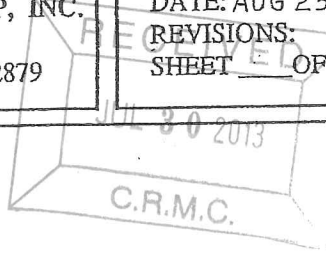

EXISTING PERMITTED PLAN

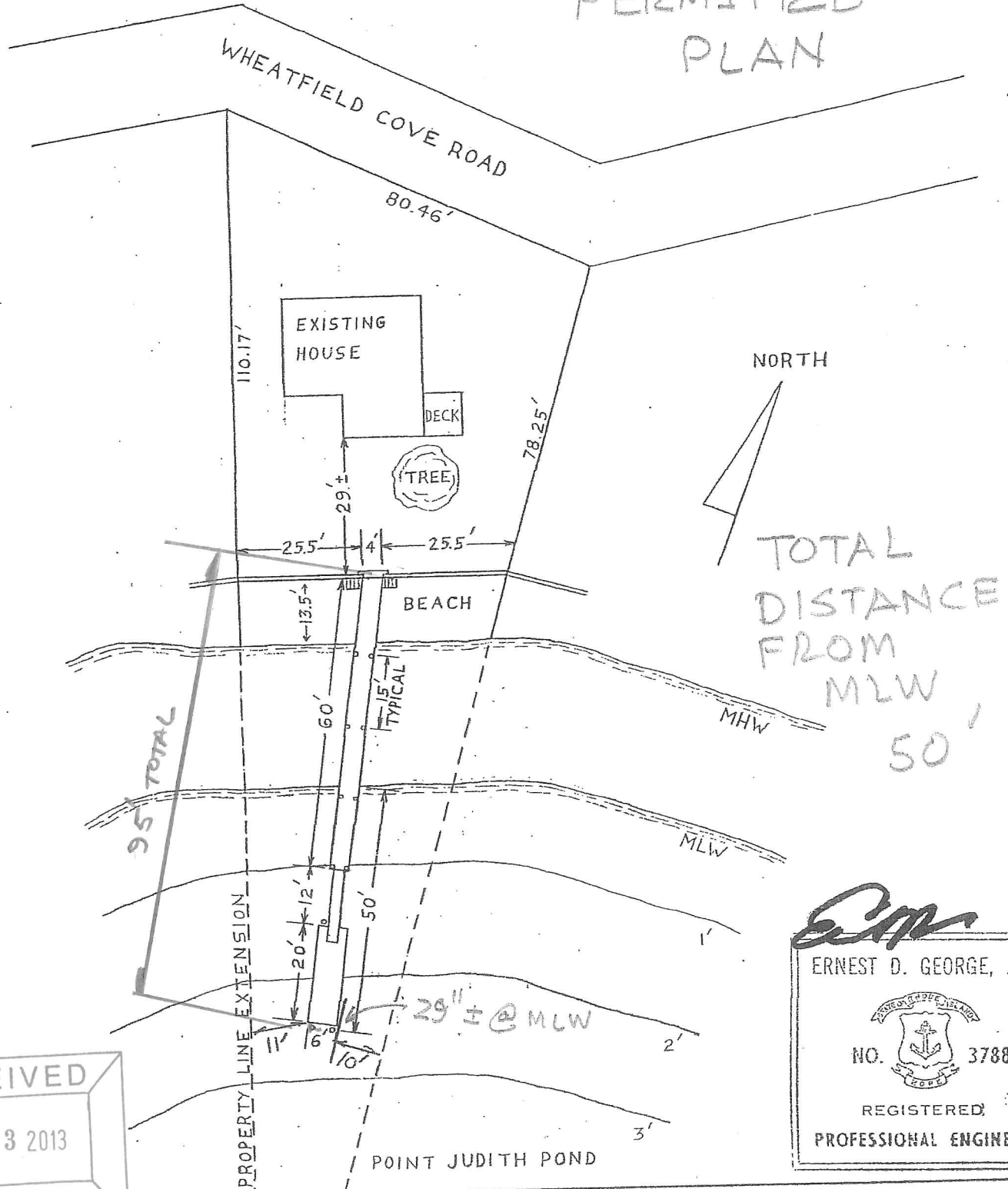

RECEIVED

AUG 23 2013

C.R.M.C.

PROPERTY OF:
COASTAL ENGINEERING GROUP, INC.
ERNEST D. GEORGE, JR. P.E.
PO BOX 5245 WAKEFIELD, RI 02879

SCALE: 1 INCH = 30 FEET
DATE: AUG 25, 1993
REVISIONS: 8/22/13
SHEET ____ OF ____

Proposed Site Plan for
Harold M. and Lillian D. Ray
Plat Y1 Lot 226
61 Wheatfield Cove Road
Narragansett, Rhode Island 02881

ERNEST D. GEORGE, JR.



REGISTERED
PROFESSIONAL ENGINEER

EXISTING
PLAN THAT IS
IN VIOLATION

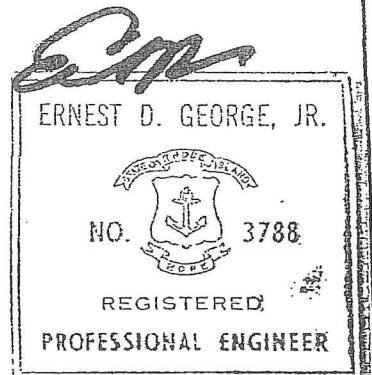
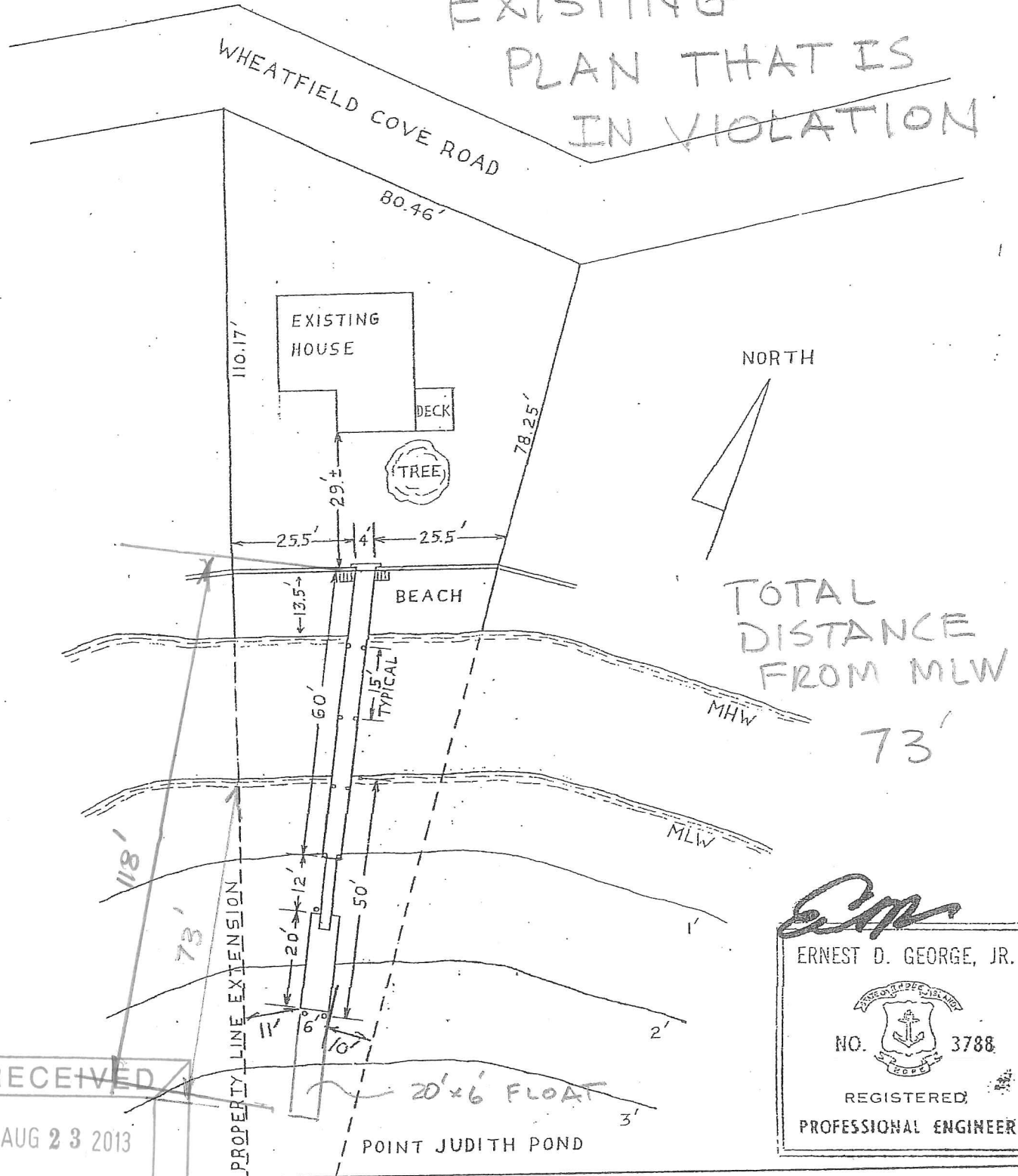

RECEIVED

AUG 23 2013

PROPERTY OF:
COASTAL ENGINEERING GROUP, INC.
ERNEST D. GEORGE, JR. P.E.
PO BOX 5245 WAKEFIELD, RI 02879

SCALE: 1 INCH = 30 FEET
DATE: AUG 25, 1993
REVISIONS: 8/22/93
SHEET ____ OF ____

Proposed Site Plan for
Harold M. and Lillian D. Ray
Plat Y1 Lot 226
61 Wheatfield Cove Road
Narragansett, Rhode Island 02881

PROPOSED PLAN 20' FIXED DOCK EXTENSION

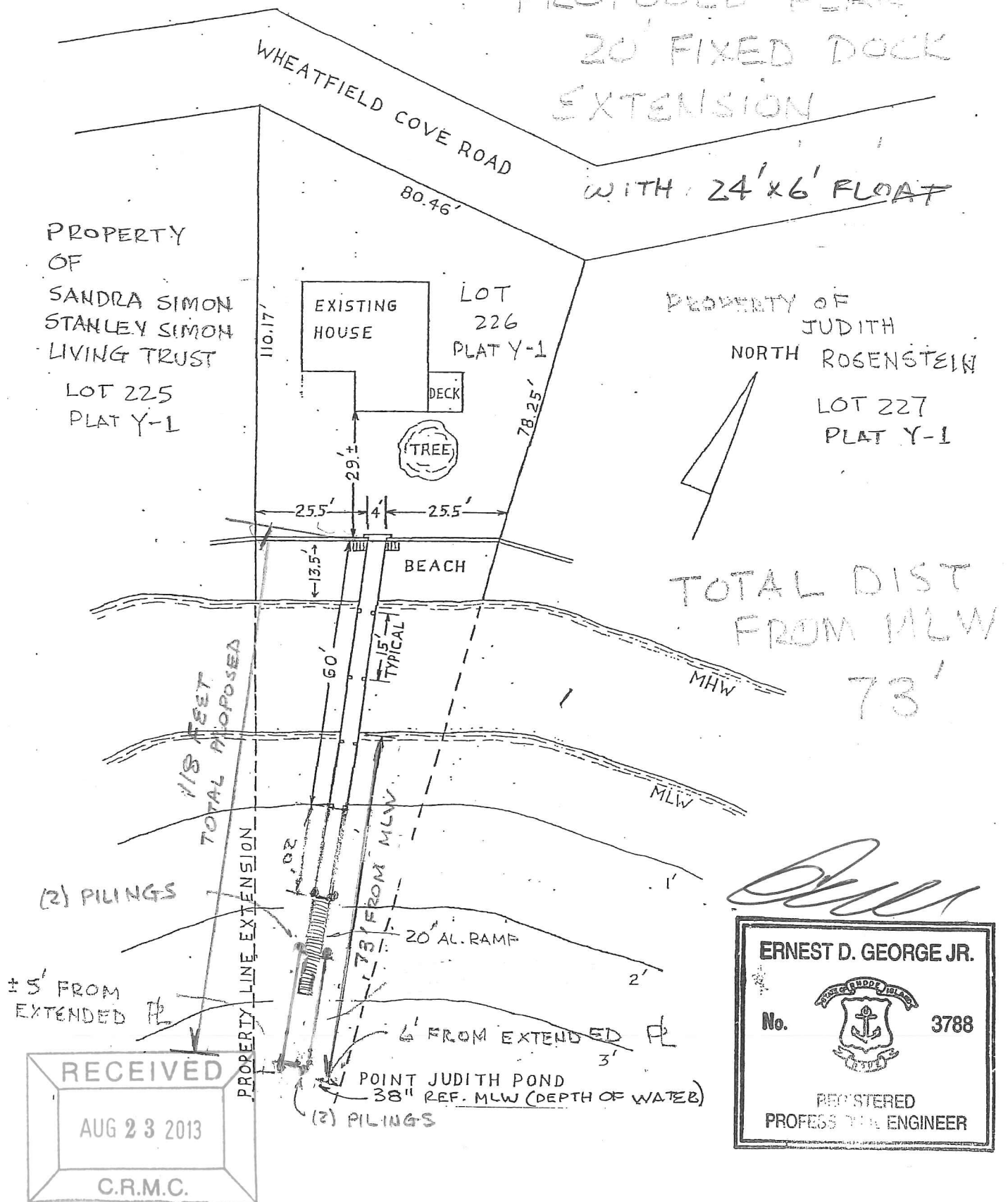

PROPERTY OF:
Coastal Engineering Group, Inc.
Ernest David George Jr., P.E.
P.O. Box 5245 Wakefield, Rhode Island

SCALE: 1" = 30'
DATE 6/28/13
REVISIONS 8/23/13
SHEET ___ of ___

Site Plan for:
Kyle Cehanowicz
61 Wheatfield Cove Road
Narragansett, Rhode Island 02881