



Oliver Stedman Government Center
4808 Tower Hill Road; Suite 116
Wakefield, RI 02879
401-783-3370

PUBLIC NOTICE

File Number: 1994-09-140

Date: 19 April 2016

This office has under consideration the application of:

Marjorie Granquist
c/o Carl Granquist
66 Fifth Avenue
Narragansett, RI 02882

1187 Succotash Rd., LLC
c/o John Mele
947 Post Road
Wakefield, RI 02879

for a State of Rhode Island Assent to: modify the layout of an existing residential boating facility. The "L" portion will be removed and the dock will extend 36' for a total length of 72' seaward of the cited MLW mark. Tie-off pilings will be removed and replaced. The facility requires a 22' length variance to RICRMP Section 300.4. Note the approved 6/12/14 assent modification has not been constructed.

Project Location:	1187 Succotash Road
City/Town:	Narragansett
Plat/Lot:	I-J / 65-1;65-5
Waterway:	Pt Judith Pond Breachway

Plans of the proposed work may be seen at the CRMC office in Wakefield.

In accordance with the Administrative Procedures Act (Chapter 42-35 of the Rhode Island General Laws) you may request a hearing on this matter.

You are advised that if you have good reason to enter protests against the proposed work it is your privilege to do so. It is expected that objectors will review the application and plans thoroughly, visit site of proposed work if necessary, to familiarize themselves with the conditions and cite what law or laws, if any, would in their opinion be violated by the work proposed.

If you desire to protest, you must attend the scheduled hearing and give sworn testimony. A notice of the time and place of such hearing will be furnished you as soon as possible after receipt of your request for hearing. If you desire to request a hearing, to receive consideration, it should be in writing (**with your correct mailing address, e-mail address and valid contact number**) and be received at this office on or before May 19, 2016.



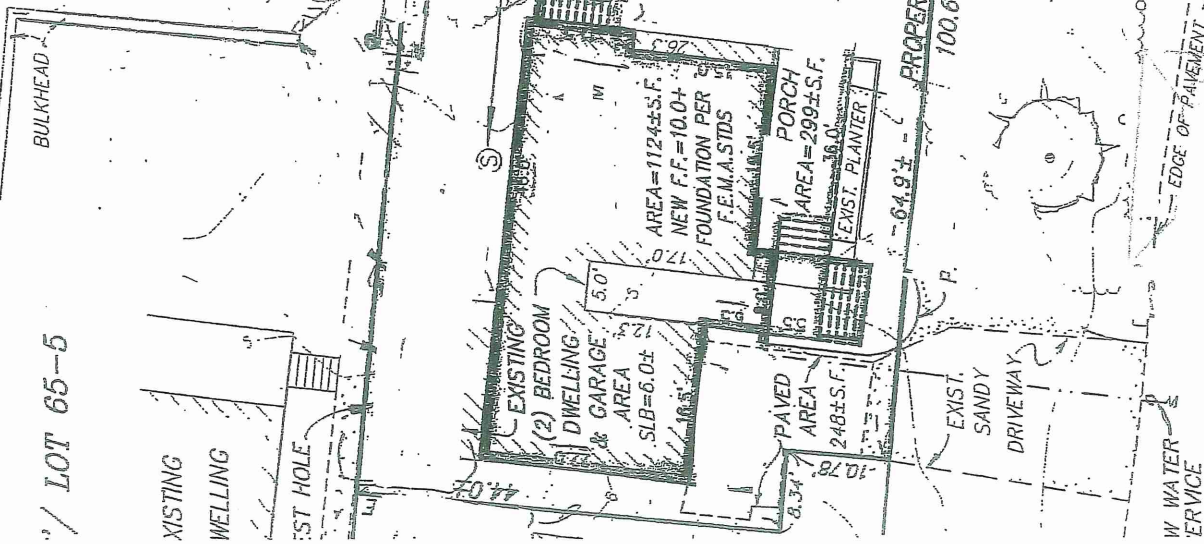
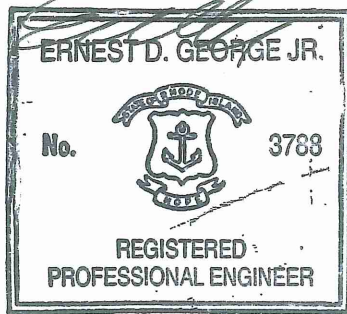

PROPERTY OF:
Coastal Engineering Group, Inc.
Ernest David George Jr., P.E.
P.O. Box 5245 Wakefield, Rhode Island

SCALE: 1" = 20'
DATE: 4/2/16
REVISIONS:
SHEET ___ of ___

Dock Plans- Site Plan for:
1187 Succotash Rd. LLC and Granquist
1187 Succotash Road
Narragansett, Rhode Island 02881

Engineering specifications:

1. Minimum pile tip diameter = 10 inches
2. Minimum pile butt diameter = 12 inches
3. Minimum pile embedment length = 10 feet
4. Deck load carrying capacity to be greater than 40 pounds per square foot or a 400 pound concentrated live load

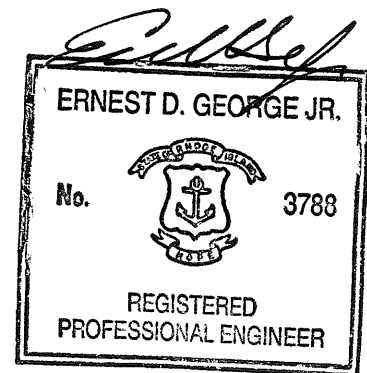
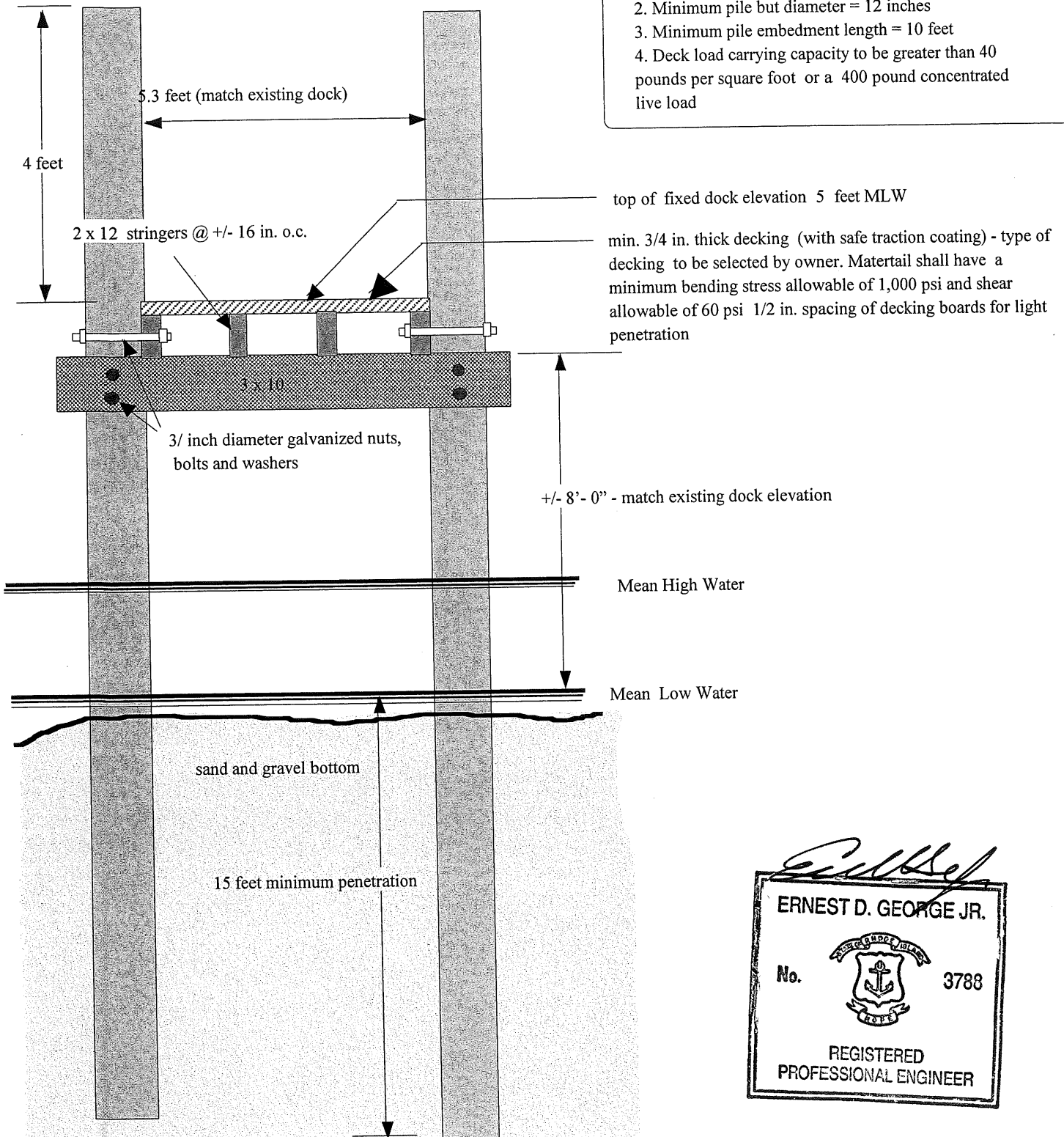

PROPERTY OF:
Coastal Engineering Group, Inc.
Ernest David George Jr., P.E.
P.O. Box 5245 Wakefield, Rhode Island

SCALE: 1" = 2'
DATE: 4/2/16
REV:
SHEET __ of __

Dock Plans- Section Plan for:
John Mele-1187 Succotash Rd. LLC
and Marjorie Granquist
Narragansett, Rhode Island 02882