



Oliver Stedman Government Center
4808 Tower Hill Road; Suite 116
Wakefield, RI 02879
401-783-3370

PUBLIC NOTICE

File Number: 1995-02-010

Date: May 15, 2014

This office has under consideration the application of:

Alexander Ehrlich
50 Ridge Drive
Chappaqua, NY 10514

for a State of Rhode Island Assent to construct and maintain: Modifications to existing residential boating facility consisting of relocation and reorientation of fixed pier; pier to extend 70 feet beyond MLW

Project Location:	187 Warren Road
City/Town:	Charlestown
Plat/Lot:	3 / 6
Waterway:	Quonochontaug Pond

Plans of the proposed work may be seen at the CRMC office in Wakefield.

In accordance with the Administrative Procedures Act (Chapter 42-35 of the Rhode Island General Laws) you may request a hearing on this matter.

You are advised that if you have good reason to enter protests against the proposed work it is your privilege to do so. It is expected that objectors will review the application and plans thoroughly, visit site of proposed work if necessary, to familiarize themselves with the conditions and cite what law or laws, if any, would in their opinion be violated by the work proposed.

If you desire to protest, you must attend the scheduled hearing and give sworn testimony. A notice of the time and place of such hearing will be furnished you as soon as possible after receipt of your request for hearing. If you desire to request a hearing, to receive consideration, it should be in writing (**with your correct mailing address, e-mail address and valid contact number**) and be received at this office on or before June 15, 2014.

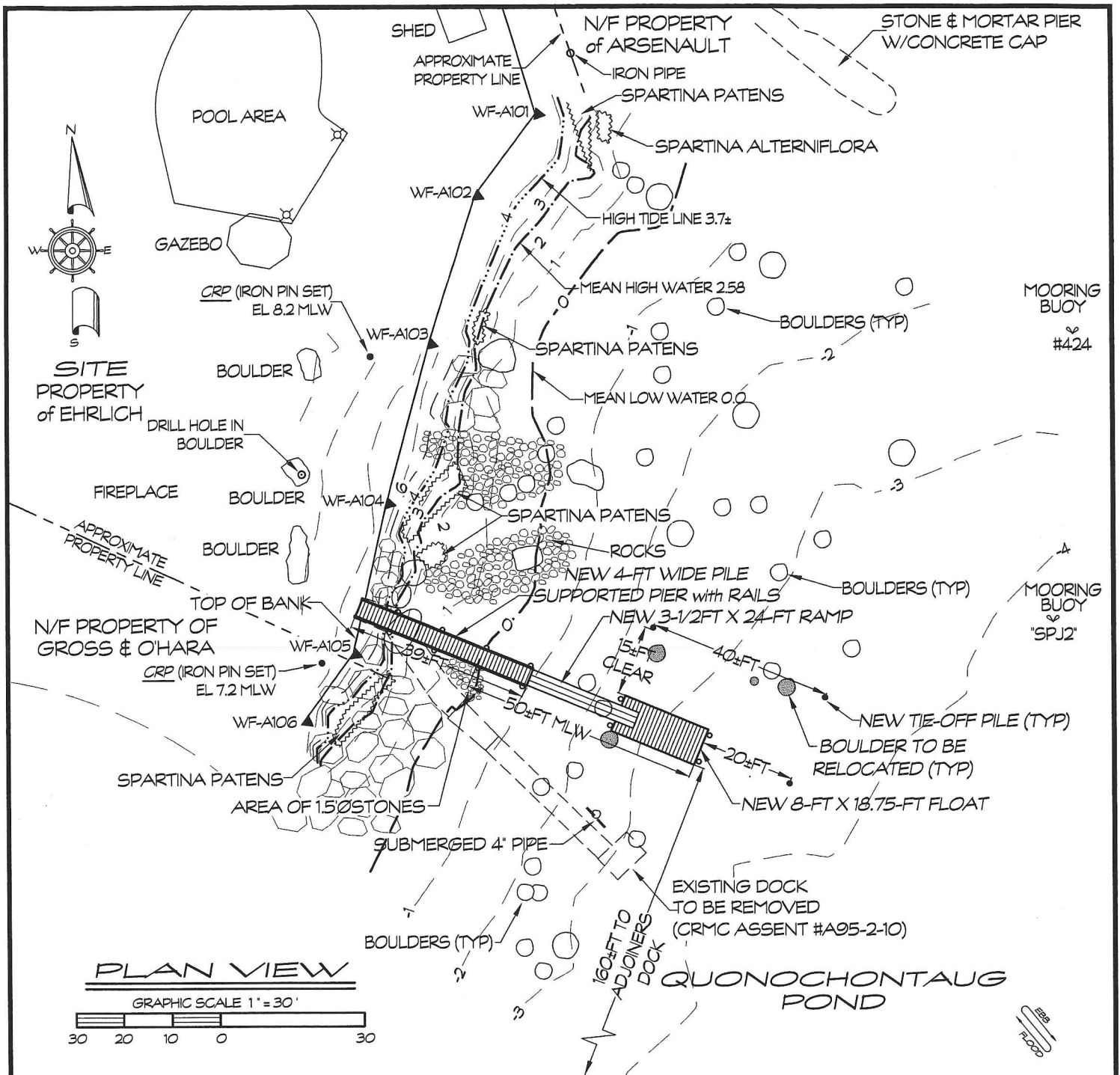

TOPOGRAPHIC/HYDROGRAPHIC SURVEY by JAMES BERNARDO LAND SURVEYING LLC
 S.A.V. SURVEY by RICHARD SNARSKI
 UPLAND SURVEY by CHERENZIA & ASSOCIATES LTD
 ELEVATIONS ARE BASED ON MEAN LOW WATER (MLW)

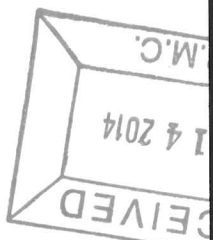
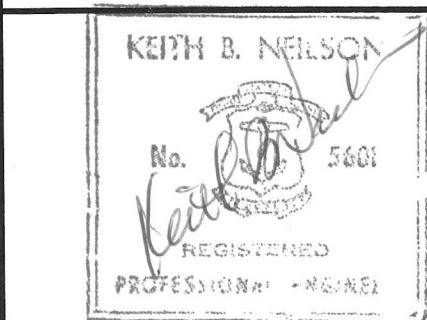

PROJECT: ASSENT MODIFICATION

LOCATION: TOWN of CHARLESTOWN
 WASHINGTON COUNTY, RHODE ISLAND

WATERWAY: QUONOCHONTAUG POND

DATE: MAY 31, 2003

APPLICANT: ALEX EHRlich

AGENT: SHEET 4 OF 5

DOCKO, INC.

Keith B. Nelson, PE

Mystic, CT 06355

860 572 8939 FAX 860 572 7569

EMAIL: permits@docko.com



DWG 5-13-2517

MATERIAL SPECIFICATIONS RHODE ISLAND CRMC APPLICATIONS

DESIGN LIVE LOADS FOR FIXED PIER IS 40PSF MINIMUM IAW CRMC STANDARDS AND 25 PSF FOR FLOATS

WOOD SPECIFICATIONS:

PILES SHALL BE 12-INCH BUTT OR CLASS 'B' AS APPROPRIATE FOR BOAT SIZE AND SEA CONDITIONS. WOOD SHALL BE GREENHEART, OAK, HICKORY OR AT OWNERS PREFERENCE, SOUTHERN PINE PRESSURE-TREATED. TIMBERS FOR SUPPORT AND BRACING SHALL BE GREENHEART, OAK, CLEAR CEDAR, HICKORY OR AT OWNERS PREFERENCE SOUTHERN PINE PRESSURE-TREATED.

BRACING AND SPLIT CLAMPS: 3X10 MINIMUM FOR SPANS OF 6FT OR LESS
DECK STRINGERS: 3X8 AT 16-INCH CENTERS OR 3X10 AT 24-INCH CENTERS AT BENT INTERVALS OF 10 FEET

DECKING: OAK OR CEDAR 2X6 MINIMUM FOR STRINGERS AT 16-INCH CENTERS, 2X8 MINIMUM FOR STRINGERS AT 24-INCH CENTERS. PAU LOPE DECKING MAY BE 5/4 X 6 STOCK AT 24 INCH STRINGER INTERVALS

RAILING: 2X6 OAK, CEDAR OR DOUGLAS FIR OR 5/4 X 6 PAU LOPE

NOTE: OAK SHOULD BE COATED WITH WATERPROOFING

BOLTS:

3/4 INCH MINIMUM W/ WASHERS, HOT DIP (AMERICAN) GALVANIZED (2oz/SF)

NAILS AND SPIKES:

HEAVY DUTY (AMERICAN) GALVANIZED CONNECTIONS PER ANSI/NFPA INDS - 1991 NATIONAL DESIGN SPECIFICATIONS, LATEST EDITION. SCREWS WILL BE STAINLESS STEEL

FLOATATION:

CLOSED CELL EXPANDED POLYSTYRENE(EPS) FOAM1 BILLETS OR POLYETHYLENE ENCASED EXPANDED POLYSTYRENE FLOATATION UNITS, MINIMUM 12-INCHES HIGH AND INSTALLED CONTINUOUSLY BENEATH FLOAT FRAME

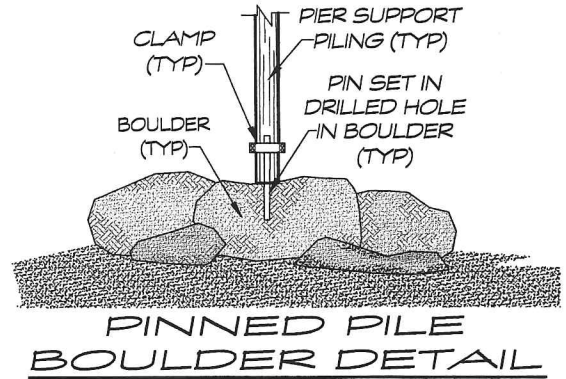
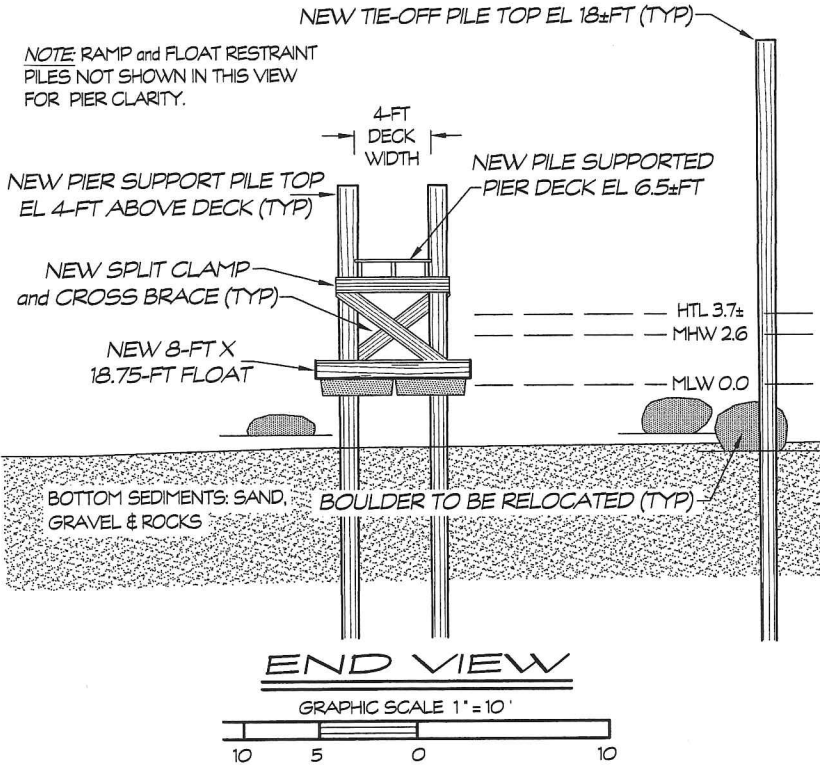

NOT TO SCALE

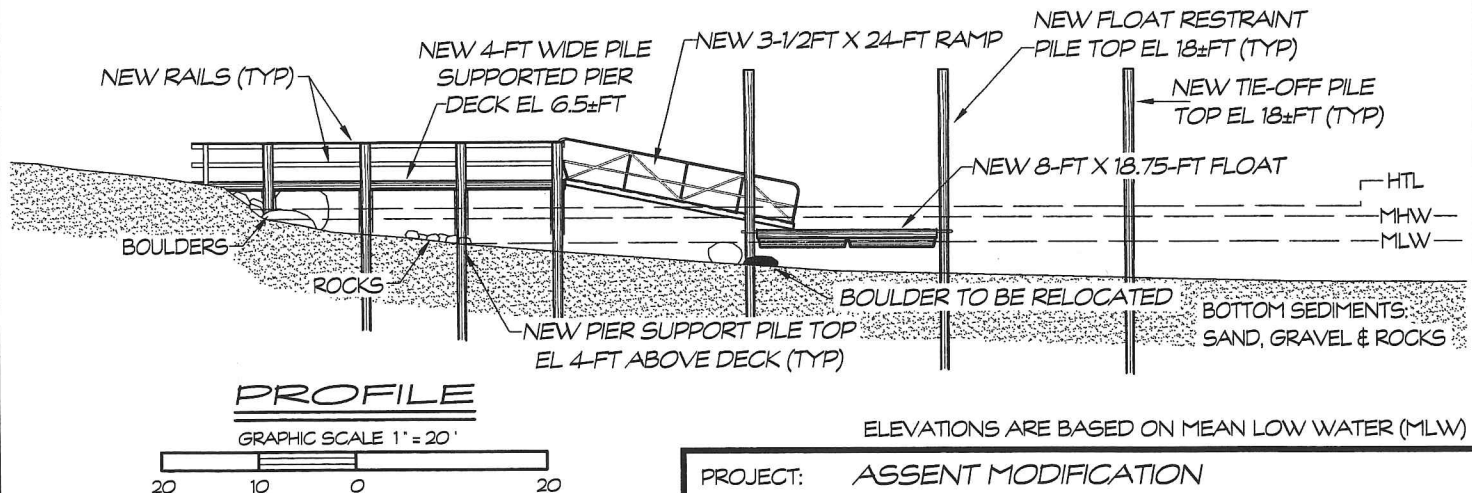

PROJECT: ASSENT MODIFICATION

LOCATION: TOWN of CHARLESTOWN
WASHINGTON COUNTY, RHODE ISLAND

WATERWAY: QUONOCONTAUG POND

DATE: MAY 31, 2003

APPLICANT: ALEX EHRLICH

AGENT: SHEET 5 OF 5

DOCKO, INC.

Keith B. Neilson, PE

Myetic, CT 06355

860 572 8939 FAX 860 572 7569

EMAIL: permits@docko.com



DWG 5-13-2517

