



Oliver Stedman Government Center
4808 Tower Hill Road; Suite 116
Wakefield, RI 02879
401-783-3370

PUBLIC NOTICE

File Number: 1995-07-137 (MODIFICATION) Date: December 5, 2013

This office has under consideration the application of:

David Farrand
300 Oak Ridge Avenue
Summit, NJ 07901

for a State of Rhode Island Assent to: Modify existing dock consisting of elevation and extension of existing dock 35 feet seaward or 96 feet beyond MLW, requiring a 46 foot variance to Section 300.4.E.3.1.

Project Location:	130 King Tom Drive
City/Town:	Charlestown
Plat/Lot:	7 / 1
Waterway:	Fort Neck Pond/Ninigret Pond

Plans of the proposed work may be seen at the CRMC office in Wakefield.

In accordance with the Administrative Procedures Act (Chapter 42-35 of the Rhode Island General Laws) you may request a hearing on this matter.

You are advised that if you have good reason to enter protests against the proposed work it is your privilege to do so. It is expected that objectors will review the application and plans thoroughly, visit site of proposed work if necessary, to familiarize themselves with the conditions and cite what law or laws, if any, would in their opinion be violated by the work proposed.

If you desire to protest, you must attend the scheduled hearing and give sworn testimony. A notice of the time and place of such hearing will be furnished you as soon as possible after receipt of your request for hearing. If you desire to request a hearing, to receive consideration, it should be in writing (**with your correct mailing address, e-mail address and valid contact number**) and be received at this office on or before January 5, 2014.

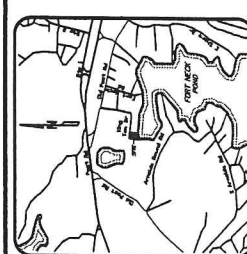

OWNER/APPLICANT:
 DAVID FARRAND
 100 FARRAND AVENUE
 SHARPTON, NJ 07901-3100

CONSTRUCTION NOTES

1. ALL CONSTRUCTION TO BE DONE WITH HOT DIP GALVANIZED CONNECTORS.
2. BOLTED CONSTRUCTION TO BE 5/8" DIA. BOLTS AND FLAT WASHERS THROUGH-OUT.
3. ALL LUMBER TO BE TREATED WITH NON-LEACHING WOOD PRESERVATIVES.
4. NO CROSBITE SHALL BE APPLIED TO ANY PORTION OF THE STRUCTURE.
5. PROPOSED FLOAT TO BE COMPLETELY ENCASED IN POLYETHYLENE.
6. AREA OF PROPOSED DOCK NOT CONDUISIVE FOR LATERAL ACCESS (NO BEACH)

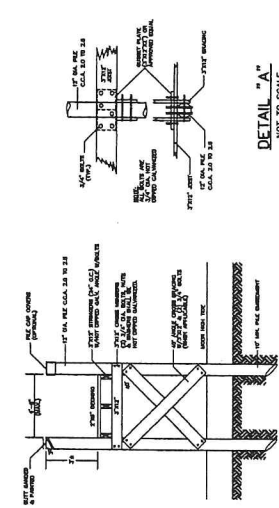

DECK CROSS SECTION
NOT TO SCALE

DETAIL "A"
NOT TO SCALE

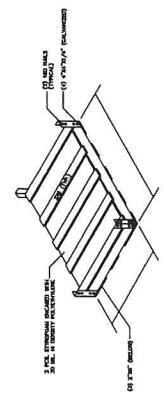

FLOATING BOX DETAIL
NOT TO SCALE

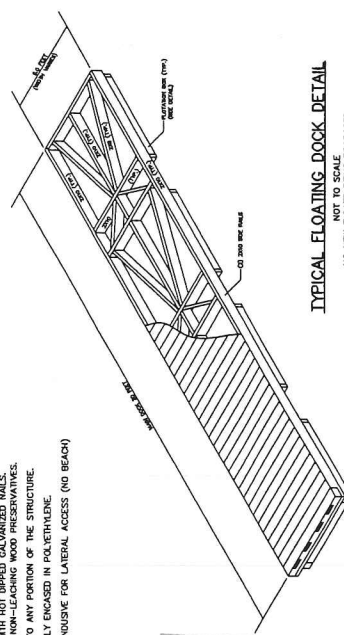

TYPICAL FLOATING DOCK DETAIL
NOT TO SCALE
NO NEW FLOATS BEING PROPOSED

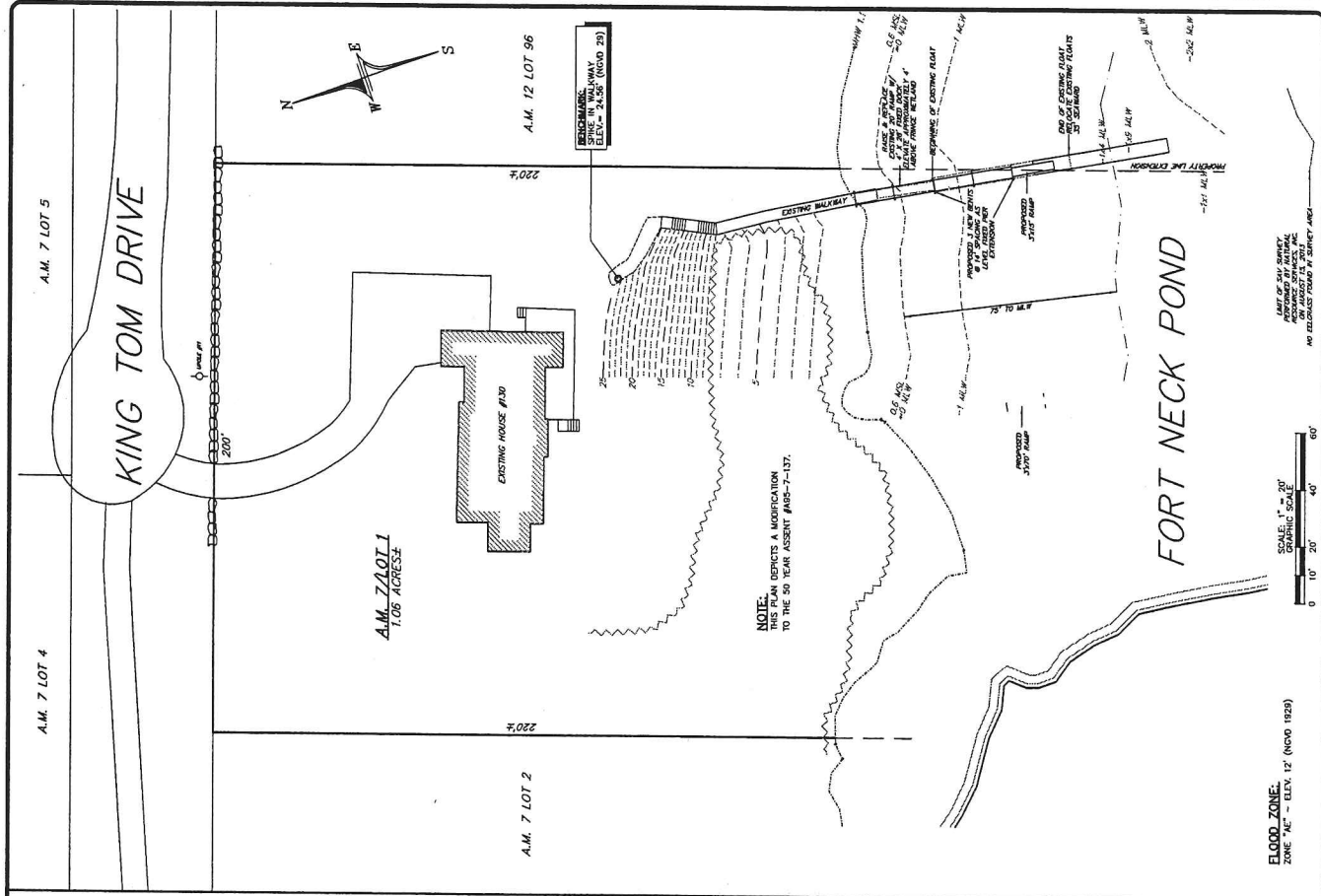
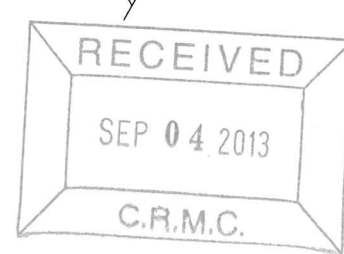

FLOOD ZONE:
 ZONE "AE" - ELEV. 12' (NOVD 1929)



SCALE: HORIZONTAL SCALE: 1" = 40'
 VERTICAL SCALE: 1" = 4'

DOCK PERMIT PLAN
 PREPARED FOR
DAVID FARRAND
 ASSESSOR'S MAP 7 LOT 1
 SITUATED IN THE TOWN OF
 CHARLESTOWN, RHODE ISLAND

NO.	REVISION	DATE

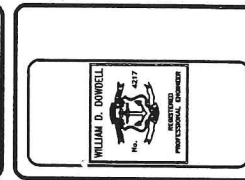

DOWDELL ENGINEERING, INC.
 CIVIL & ENVIRONMENTAL ENGINEERS
 SURVEYORS & LAND PLANNERS
 210, 801 1954 - 3RD FLOOR SUITE 2013
 CHARLESTOWN, RHODE ISLAND 02813
 (401) 384-1127

DRAWN BY: R.L.C.
CHECKED BY: M.D.B.
APPROVED BY: M.D.B.
DATE: SEPT. 3, 2013
SCALE: AS NOTED
SHEET: 1 OF 1 SHEETS