



Oliver Stedman Government Center
4808 Tower Hill Road; Suite 116
Wakefield, RI 02879
401-783-3370

PUBLIC NOTICE

File Number: 1996-01-030 (MODIFICATION) Date: October 23, 2013

This office has under consideration the application of:

Robert Shanfield
18 Brook Ridge
West Simsbury, CT 06092

for a State of Rhode Island Assent to construct and maintain: A residential boating facility consisting of a 3'x 24' ramp to a 4'x 14' fixed pier, to a 3'x 15' ramp with 7.5'x 20' float, extending to 63' beyond Mean Low Water (MLW). The facility requires a 13' variance to RICRMP Standard 300.4.E.3.1 (50 feet beyond MLW requirement).

Project Location:	80 Powaget Avenue
City/Town:	Charlestown
Plat/Lot:	2 / 563
Waterway:	Ninigret Pond

Plans of the proposed work may be seen at the CRMC office in Wakefield.

In accordance with the Administrative Procedures Act (Chapter 42-35 of the Rhode Island General Laws) you may request a hearing on this matter.

You are advised that if you have good reason to enter protests against the proposed work it is your privilege to do so. It is expected that objectors will review the application and plans thoroughly, visit site of proposed work if necessary, to familiarize themselves with the conditions and cite what law or laws, if any, would in their opinion be violated by the work proposed.

If you desire to protest, you must attend the scheduled hearing and give sworn testimony. A notice of the time and place of such hearing will be furnished you as soon as possible after receipt of your request for hearing. If you desire to request a hearing, to receive consideration, it should be in writing (**with your correct mailing address, e-mail address and valid contact number**) and be received at this office on or before November 23, 2013.

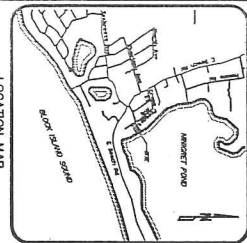

OWNER/APPLICANT:
 ROBERT SHANFIELD
 10 BRIDGE STREET
 WEST SPANBORO, CT 06092

CONSTRUCTION NOTES

1. ALL CONSTRUCTION TO BE DONE WITH HOT DIPPED GALVANIZED CONNECTORS.
2. BOLTED CONSTRUCTION TO BE 5/8" DIA. BOLTS AND PLAT WASHERS THROUGH-OUT EXCEPT DECKING MAY BE NAILS WITH HOT DIPPED GALVANIZED NAILS.
3. ALL LUMBER TO BE TREATED WITH NON-LEACHING WOOD PRESERVATIVES.
4. NO CROSSBIE SHALL BE APPLIED TO ANY PORTION OF THE STRUCTURE.
5. PROPOSED FLOAT TO BE COMPLETELY ENCASED IN POLYETHYLENE.
6. AREA OF PROPOSED DOCK NOT CONSIDERED FOR LATERAL ACCESS (NO BEACH)

DECK CROSS SECTION
 NOT TO SCALE

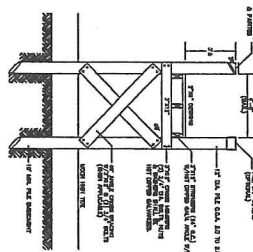

DETAIL "A-A"
 NOT TO SCALE

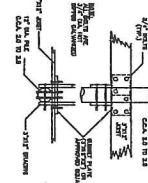

FLOATING BOX DETAIL
 NOT TO SCALE

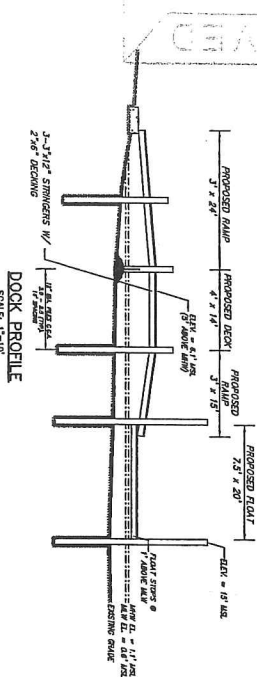
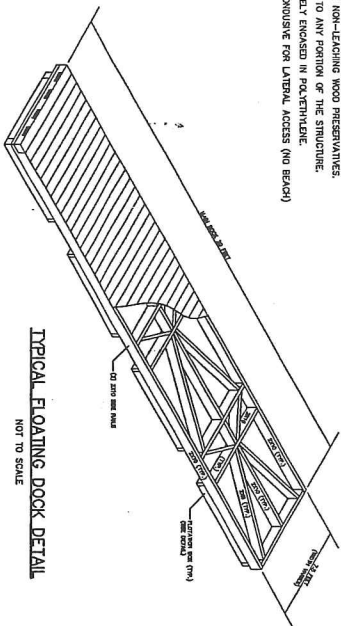
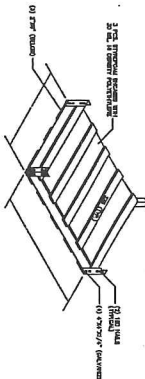

POWAGET AVENUE

NINIGRET POND

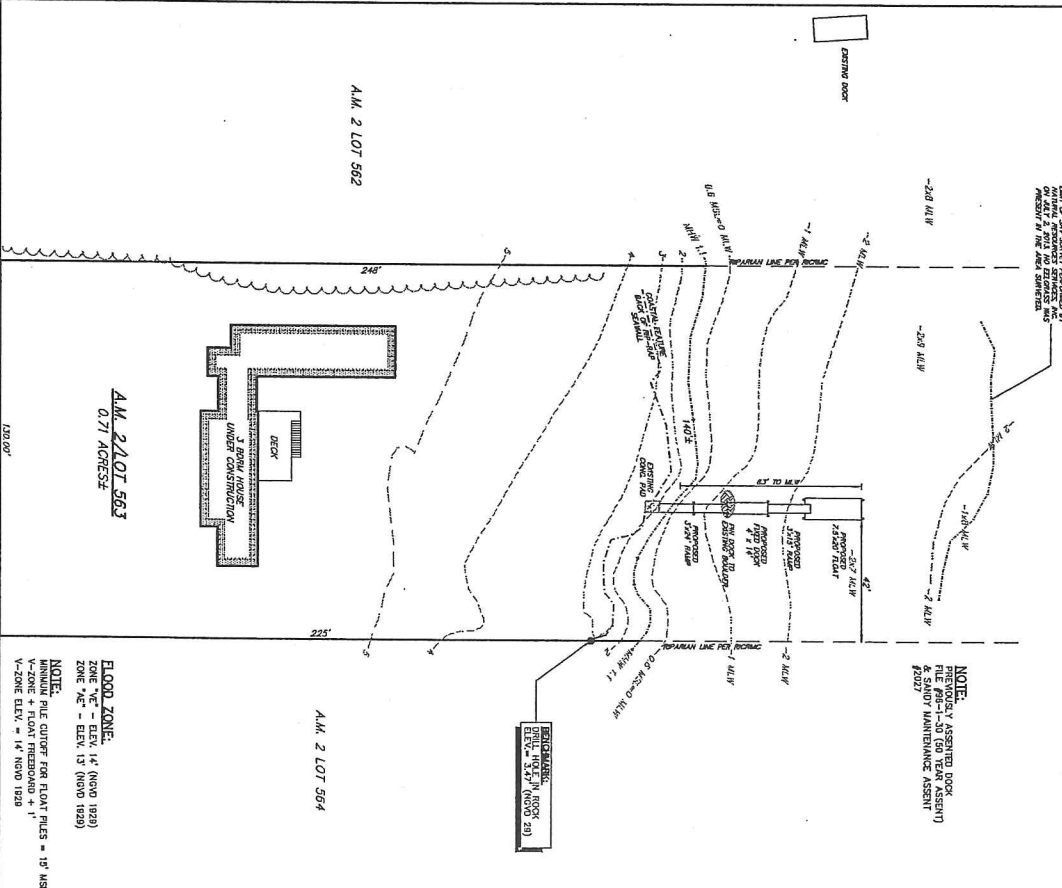

NOTE:
 1. Y ASSIGNED DOCK
 FILE #88-1-30 (50 YEAR ASSNT)
 & SANDY MAINTENANCE ASSNT
 #822

FLOOD ZONE:
 ZONE "V" - ELEV. 14' (NGVD 1929)
 ZONE "VE" - ELEV. 13' (NGVD 1929)
 NOTE:
 MINIMUM PILE CUTOFF FOR FLOAT FILES = 13' HGT.
 V-ZONE + FLOAT FREEDOM + 1'
 V-ZONE ELEV. = 14' (NGVD 1929)

A.M. 2 LOT 571

A.M. 2 LOT 570

A.M. 2 LOT 569

SCALE: 1" = 20'
 GRAPHIC SCALE

DOWDELL ENGINEERING, INC.
 CIVIL & ENVIRONMENTAL ENGINEERS
 SURVEYORS & LAND PLANNERS
 P.O. BOX 1684 • 3649 OLD POST ROAD
 WEST SPANBORO, CT 06092
 (860) 253-1191

WILLIAM D. DOWDELL
 No. 4217
 REGISTERED PROFESSIONAL ENGINEER

NO.	REVISION	DATE

DOCK ASSENT MODIFICATION PLAN
 PREPARED FOR
ROBERT SHANFIELD
 ASSESSOR'S MAP 2 LOT 563
 SITUATED IN THE TOWN OF
 CHARLESTOWN, RHODE ISLAND

DATE: JULY 25, 2013
 SCALE: AS NOTED
 SHEET: 1 OF 1 SHEETS