



Oliver Stedman Government Center
4808 Tower Hill Road; Suite 116
Wakefield, RI 02879
401-783-3370

PUBLIC NOTICE

File Number: 1996-06-040

Date: November 7, 2014

This office has under consideration the application of:

Richard and Denise Mulcahy
1936 Main Street
Glastonbury, CT 06033

for a State of Rhode Island Assent to modify an existing residential boating facility. A new 20' aluminum ramp is proposed to replace the existing ramp, and the existing 6' X 24' float is proposed to be rotated 90 degrees. The facility will extent 55' beyond mean low water. This is a modification to Assent No. 1996-06-040

Project Location:	419 West Beach Road
City/Town:	Charlestown
Plat/Lot:	2 / 628
Waterway:	Quonochontaug Pond

Plans of the proposed work may be seen at the CRMC office in Wakefield.

In accordance with the Administrative Procedures Act (Chapter 42-35 of the Rhode Island General Laws) you may request a hearing on this matter.

You are advised that if you have good reason to enter protests against the proposed work it is your privilege to do so. It is expected that objectors will review the application and plans thoroughly, visit site of proposed work if necessary, to familiarize themselves with the conditions and cite what law or laws, if any, would in their opinion be violated by the work proposed.

If you desire to protest, you must attend the scheduled hearing and give sworn testimony. A notice of the time and place of such hearing will be furnished you as soon as possible after receipt of your request for hearing. If you desire to request a hearing, to receive consideration, it should be in writing (**with your correct mailing address, e-mail address and valid contact number**) and be received at this office on or before December 7, 2014.

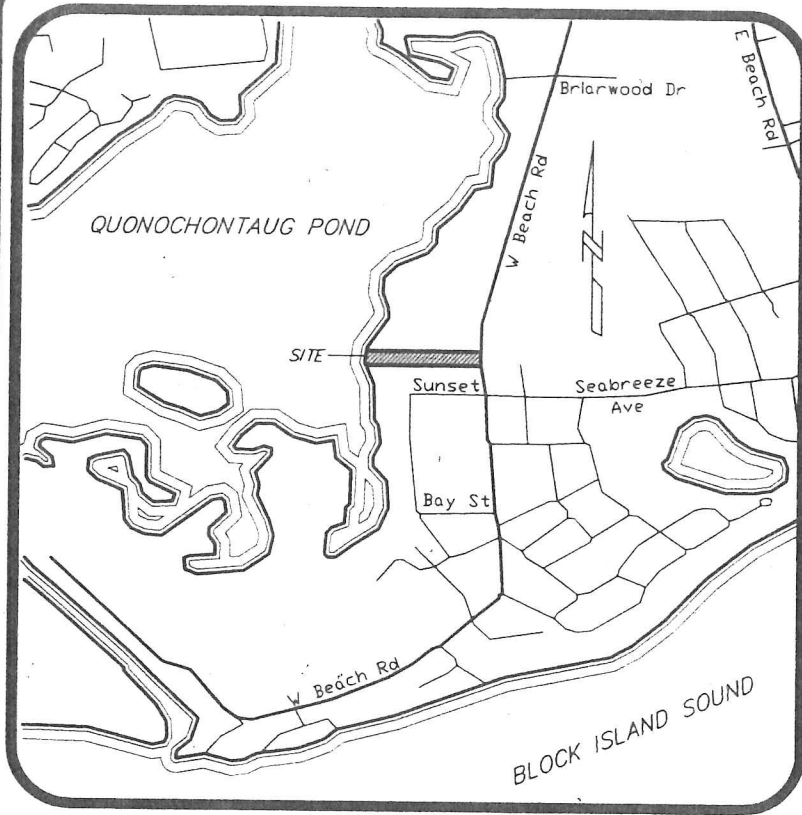

LOCATION MAP
(Not To Scale)

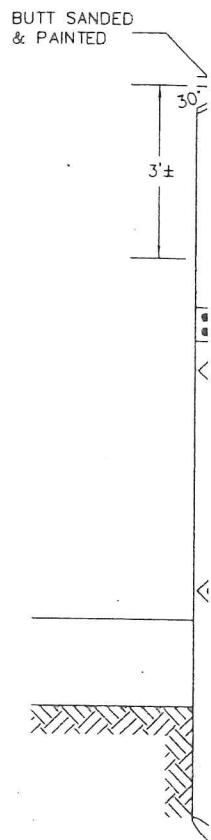

DECK

OWNER/APPLICANT:

RICHARD T. MULCAHY
419 WEST BEACH ROAD
CHARLESTOWN, RI 02813

CONSTRUCTION NOTES

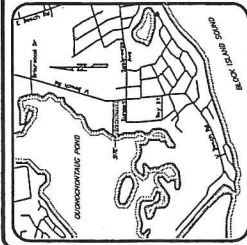

LOCATION MAP
(NOT TO SCALE)

OWNER/APPLICANT:
RICHARD T. MULCAHY
1815 WEST BEACH ROAD
CHARLESTOWN, RI 02813

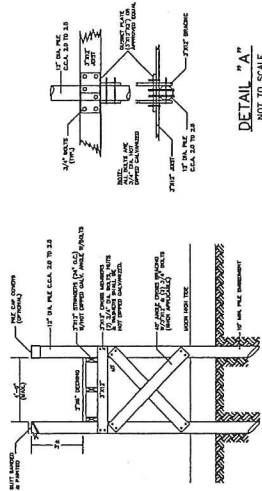

DECK CROSS SECTION
(NOT TO SCALE)

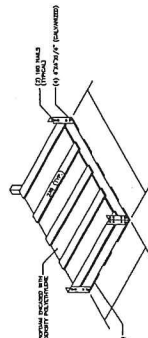

FLOATING BOX DETAIL
(NOT TO SCALE)

CONSTRUCTION NOTES

1. ALL CONSTRUCTION TO BE DONE WITH HOT DIPPED GALVANIZED CONNECTORS.
2. BOLTED CONSTRUCTION TO BE 3/8" DIA. BOLTS AND FLAT WASHERS THROUGH-OUT.
3. ALL LUMBER TO BE TREATED WITH NON-LEACHING WOOD PRESERVATIVES.
4. NO CROSSGIE SHALL BE APPLIED TO ANY PORTION OF THE STRUCTURE.
5. PROPOSED FLAT TO BE COMPLETELY ENCASED IN POLYETHYLENE.
6. AREA OF PROPOSED DOCK NOT CONGRUOUS FOR LATERAL ACCESS (NO BEACH)

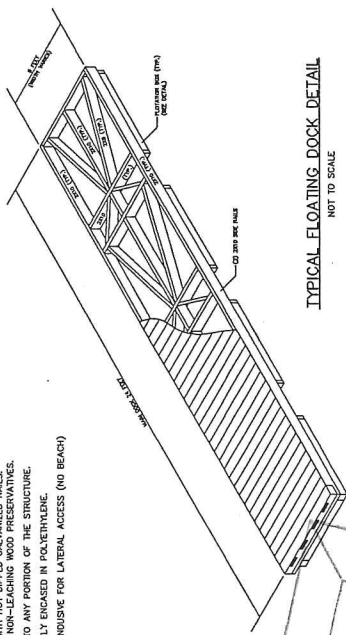

TYPICAL FLOATING DOCK DETAIL
(NOT TO SCALE)

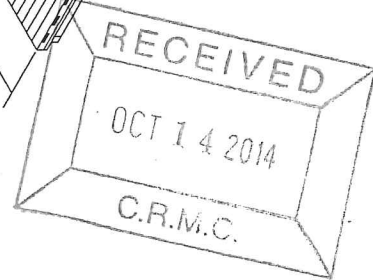

DOCK PROFILE
SCALE 1"=10'



SCALE 1" = 30'
GRAPHIC SCALE
0 15' 30' 60' 90'

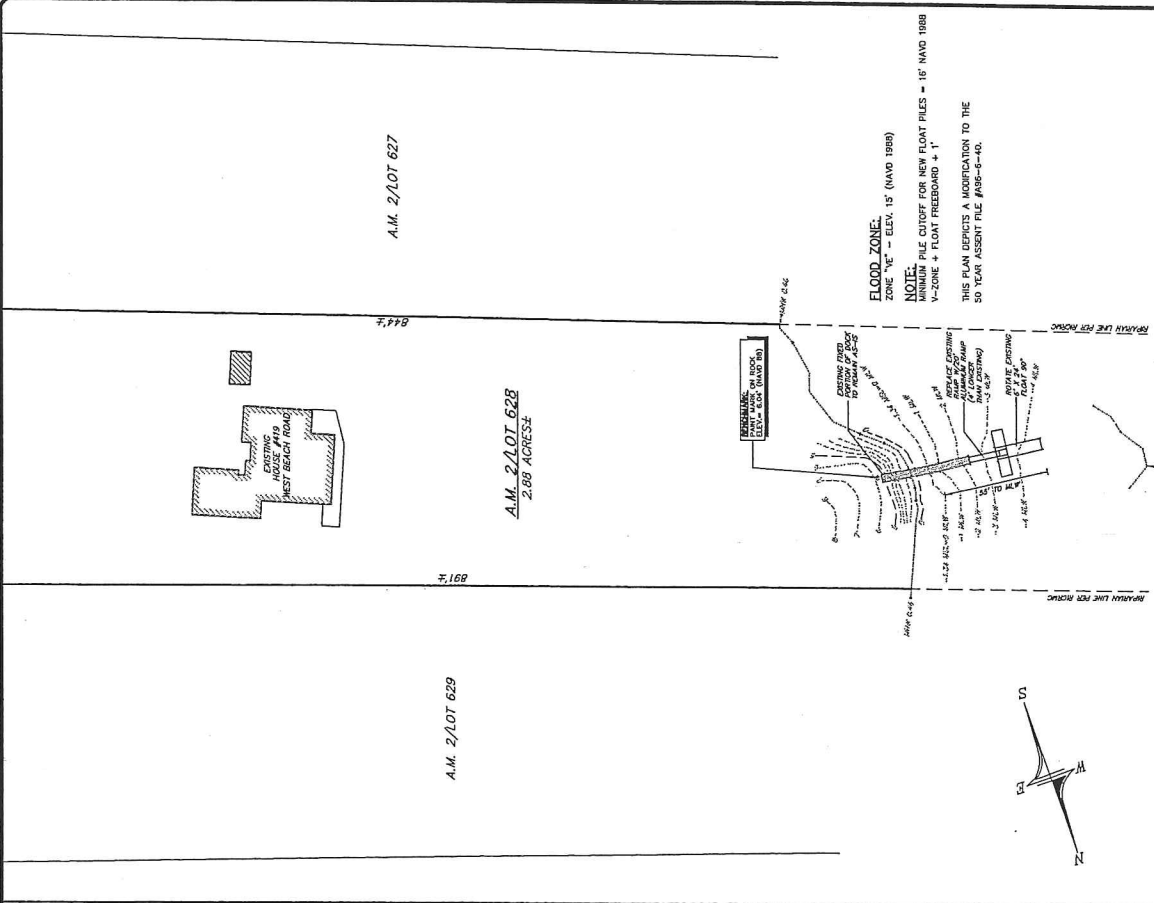

NOTE: ALL DIMENSIONS SHOWN BY THIS PLAN ARE APPROXIMATE. THE ACTUAL DIMENSIONS SHALL BE DETERMINED BY THE FIELD SURVEYOR. THE FIELD SURVEYOR SHALL BE RESPONSIBLE FOR THE ACCURACY OF THE FIELD DATA.

FLOOD ZONE:
ZONE "VE" - ELEV. 15' (NAVD 1988)
MINIMUM PILE CUTOFF FOR NEW FLOAT PILES - 15' NAVD 1988
V-ZONE + FLOAT PIERBOARD + 1'
THIS PLAN DEPICTS A MODIFICATION TO THE
50' LONG ASSENT PILE #404-2-4-1.

QUONONCHONTAUG POND

DOCK ASSENT MODIFICATION PLAN
PREPARED FOR
RICHARD T. MULCAHY
ASSESSOR'S MAP 2 LOT 628
SITUATED IN THE TOWN OF
CHARLESTOWN, RHODE ISLAND

NO.	REVISION	DATE



DOWDELL
DOWDELL ENGINEERING, INC.
CIVIL & ENVIRONMENTAL ENGINEERS
SURVEYORS & LAND PLANNERS
P.O. BOX 1884 • 2918 OLD POST ROAD
CHARLESTOWN, RHODE ISLAND 02813
(401) 361-1027

DATE: OCT. 10, 2014	SCALE: AS NOTED	APPROVED: W.D.D.	DATE: OCT. 10, 2014
SHEET: 1		1 OF 1 SHEETS	

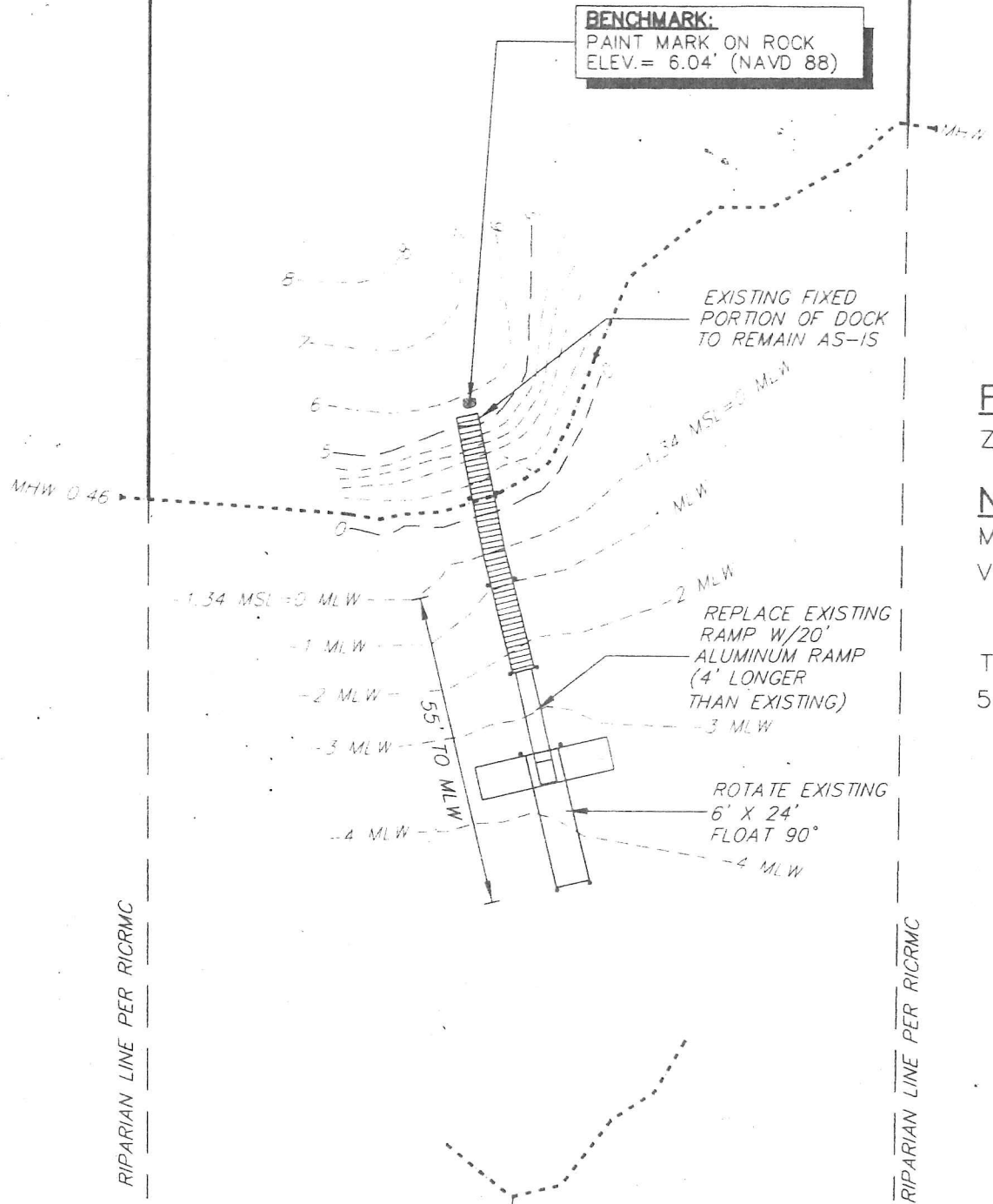
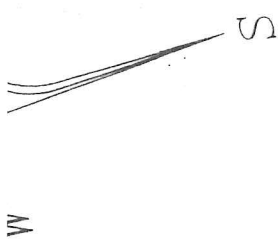

LIMIT OF SAV SURVEY PERFORMED BY
NATURAL RESOURCES SERVICES, INC.
ON JULY 29, 2014. NO EELGRASS
WAS PRESENT IN THE AREA SURVEYED.

MOORING

QUONOCCHONTAUG A