



Oliver Stedman Government Center
4808 Tower Hill Road; Suite 116
Wakefield, RI 02879
401-783-3370

PUBLIC NOTICE

File Number: 1997-05-077 Modification Date: May 3, 2018

This office has under consideration the application of:

Mark Lescault
288 Old Warren Road
Swansea, MA 02777

for a State of Rhode Island Assent to:

Install new boat lift on existing residential boating facility.

Project Location:	Laura Lane
City/Town:	Tiverton
Plat/Lot:	1-8 / 10E
Waterway:	Sakonnet River

Plans of the proposed work may be seen at the CRMC office in Wakefield.

In accordance with the Administrative Procedures Act (Chapter 42-35 of the Rhode Island General Laws) you may request a hearing on this matter.

You are advised that if you have good reason to enter protests against the proposed work it is your privilege to do so. It is expected that objectors will review the application and plans thoroughly, visit site of proposed work if necessary, to familiarize themselves with the conditions and cite what law or laws, if any, would in their opinion be violated by the work proposed.

If you desire to protest, you must attend the scheduled hearing and give sworn testimony. A notice of the time and place of such hearing will be furnished you as soon as possible after receipt of your request for hearing. If you desire to request a hearing, to receive consideration, it should be in writing (**with your correct mailing address, e-mail address and valid contact number**) and be received at this office on or before June 3, 2018.

/lat

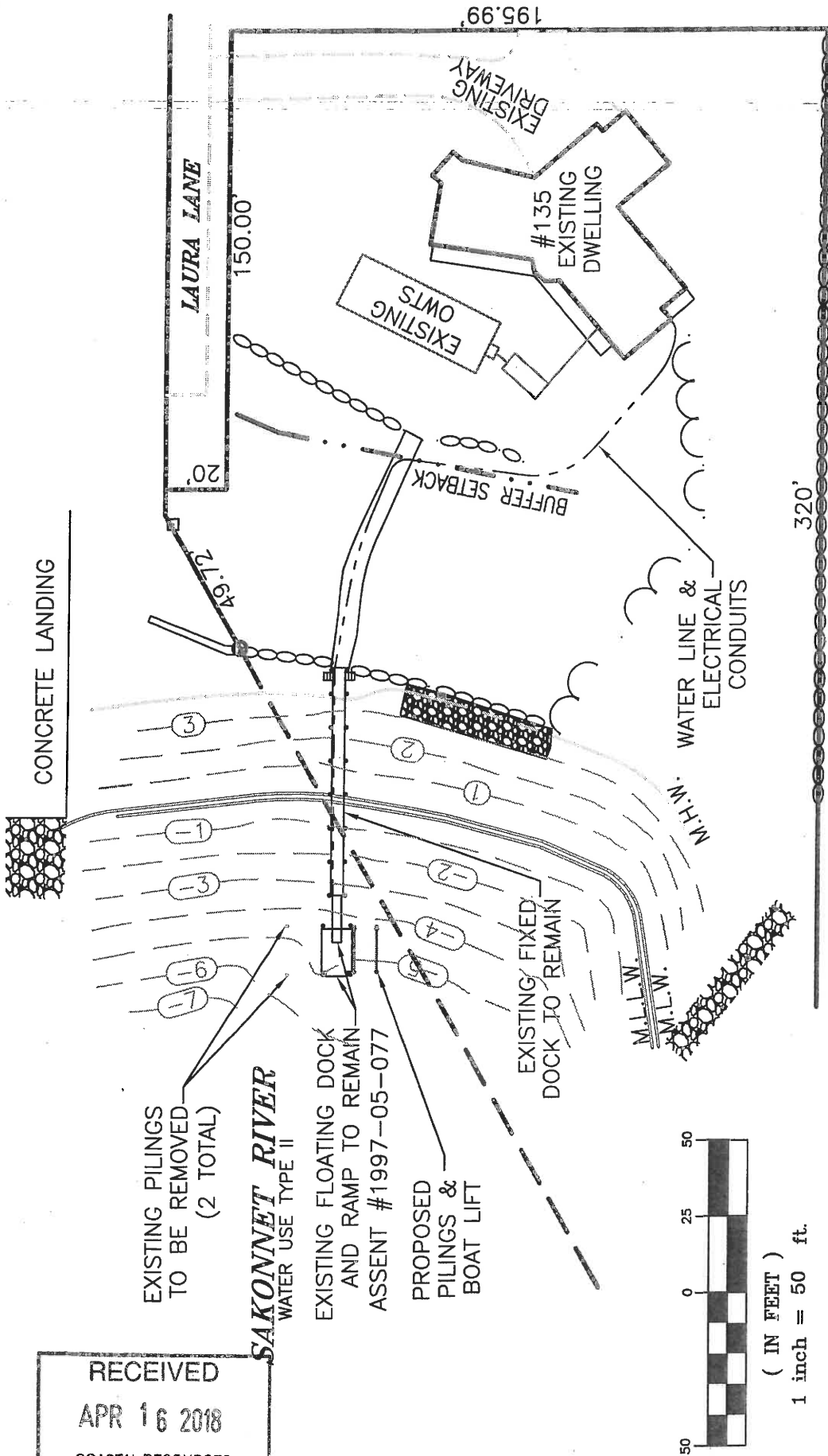

RECEIVED
 APR 16 2018
 COASTAL RESOURCES

PURPOSE: CONSTRUCTION OF
 TIMBER DOCK EXTENSION & FIXED LANDING
 IN: SAKONNET RIVER, TIVERTON, RI
 135 LAURA LANE

DATUM: MHW = 3.5
 MLW = 0.0

DATE: 04/04/13
 REVISED: 04/03/18, 04/13/18

PLAN VIEW

APPLICATION BY:
 MARK LESCAULT
 288 OLD WARREN ROAD
 SWANSEA, MA 02777

BY: MOUNT HOPE ENGINEERING, INC.
 1788 G.A.R. HIGHWAY
 SWANSEA, MA. 02777

TODD CHAPLIN
 No. 5535

 REGISTERED
 PROFESSIONAL ENGINEER

RECEIVED
 APR 16 2018
 COASTAL RESOURCES
 MANAGEMENT COUNCIL

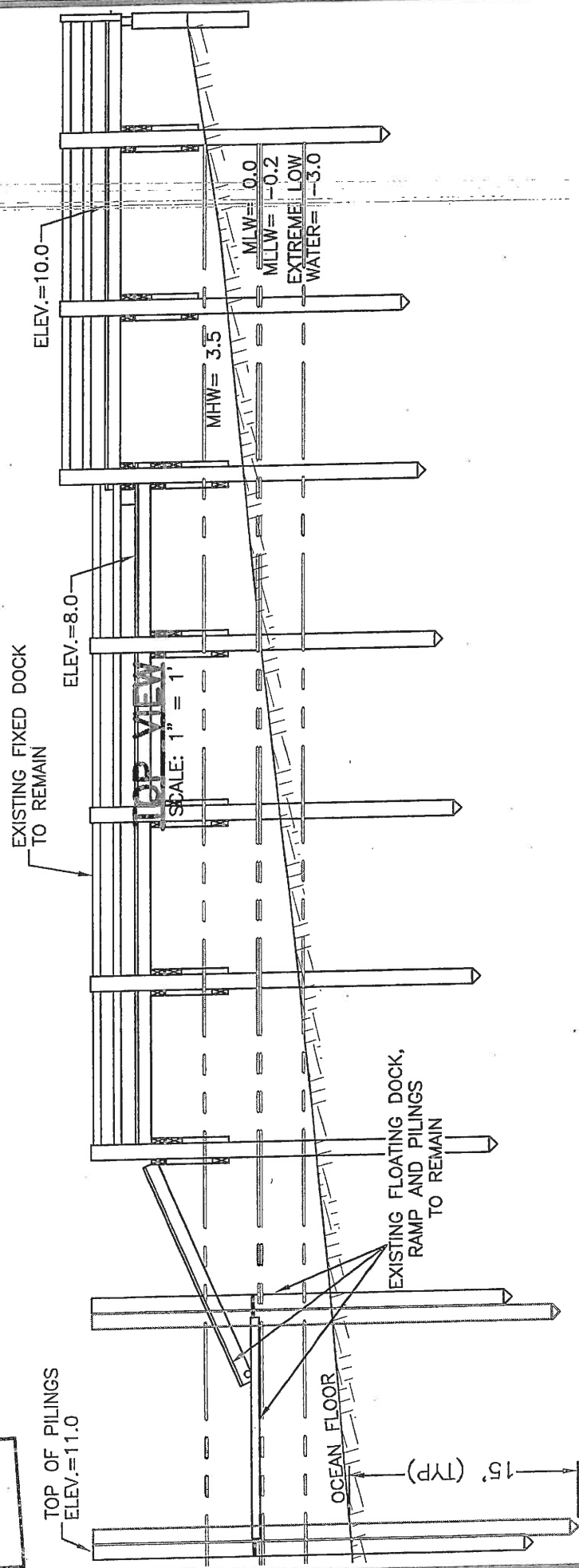

PROFILE VIEW
 SCALE: 1" = 10'

SHEET 5 OF 6
 PURPOSE: CONSTRUCTION OF
 TIMBER DOCK EXTENSION & FIXED LANDING
 IN: SAKONNET RIVER, TIVERTON, RI
 135 LAURA LANE

DATUM: MHW = 3.5
 MLW = 0.0

DATE: 04/04/13
 REVISED: 04/03/18

DOCK PROFILE

APPLICATION BY:
 MARK LESCAULT
 288 OLD WARREN ROAD
 SWANSEA, MA 02777

BY: MOUNT HOPE ENGINEERING, INC.
 1788 G.A.R. HIGHWAY
 SWANSEA, MA. 02777

TODD CHAPLIN
 No. 3935

 REGISTERED
 PROFESSIONAL ENGINEER

RECEIVED
 APR 16 2018
 COASTAL RESOURCES
 MANAGEMENT COUNCIL

SHEET 6 OF 6

PURPOSE: CONSTRUCTION OF
 TIMBER DOCK EXTENSION & FIXED LANDING
 IN: SAKONNET RIVER, TIVERTON, RI
 135 LAURA LANE

DATUM: MHW = 3.5
 MLW = 0.0

DATE: 04/04/13
 REVISED: 04/03/18

BOAT LIFT DETAILS

APPLICATION BY:
 MARK LESCAULT
 288 OLD WARREN RAOD
 SWANSEA, MA 02777

BY: MOUNT HOPE ENGINEERING, INC.
 1788 G.A.R. HIGHWAY
 SWANSEA, MA. 02777

TODD CHAPIN
 No. *[Signature]* 5535
 REGISTERED
 PROFESSIONAL ENGINEER

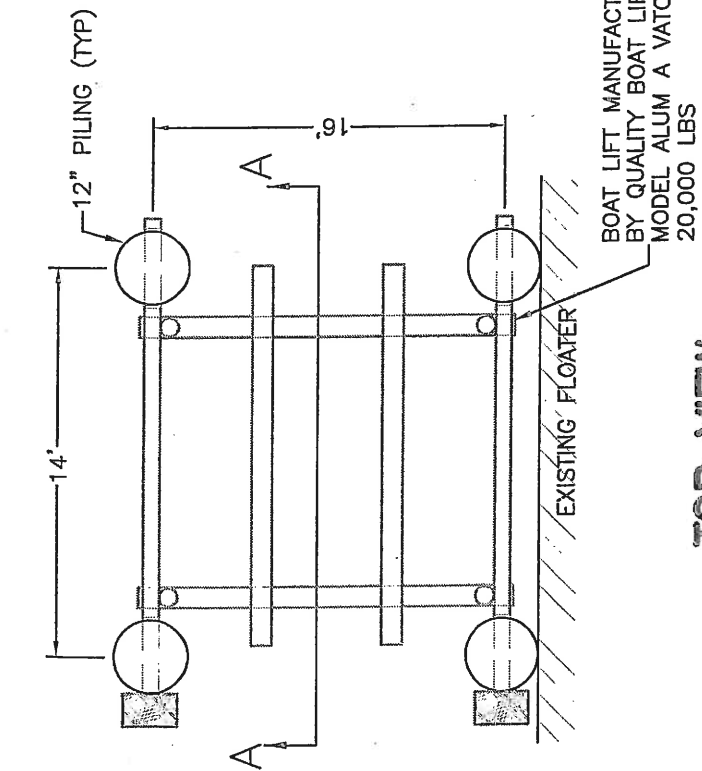

TOP VIEW
 NOT TO SCALE

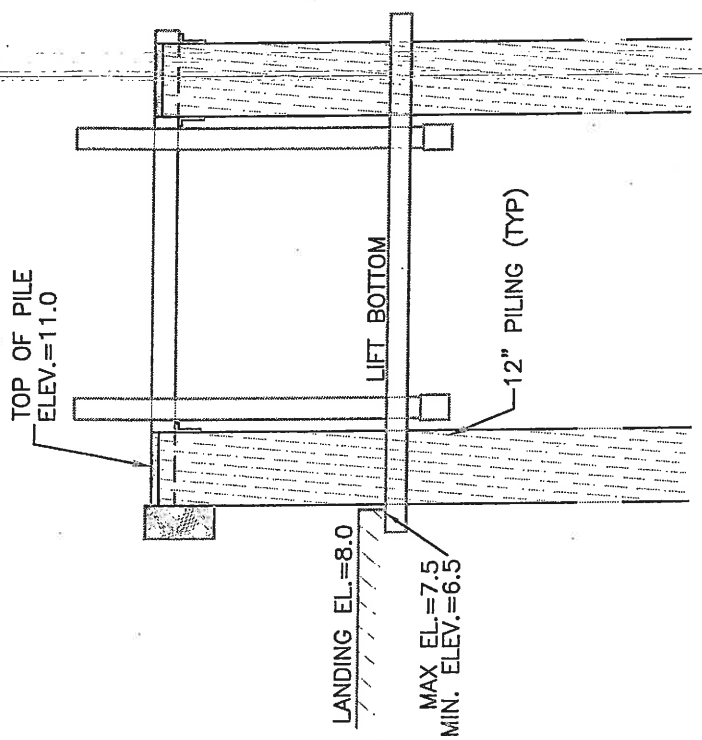

SECTION A-A
 NOT TO SCALE