



Oliver Stedman Government Center
4808 Tower Hill Road; Suite 116
Wakefield, RI 02879
401-783-3370

PUBLIC NOTICE

File Number: 2000-04-084 (modification)

Date: July 12, 2012

This office has under consideration the application of:

Michael Galvin
141 Charlotte Drive
Warwick, RI 02818

for a State of Rhode Island Assent to construct and maintain: Modification to existing approved residential boating facility, to wit, to add 4' x 4' fixed timber pier platform/landing ("bump out"), 21' ramp, and 150 s.f. float, at terminus of existing pier (west side).

| | |
|-------------------|---------------------|
| Project Location: | 141 Charlotte Drive |
| City/Town: | Warwick |
| Plat/Lot: | 201 / 110 |
| Waterway: | Greenwich Bay |

Plans of the proposed work may be seen at the CRMC office in Wakefield.

In accordance with the Administrative Procedures Act (Chapter 42-35 of the Rhode Island General Laws) you may request a hearing on this matter.

You are advised that if you have good reason to enter protests against the proposed work it is your privilege to do so. It is expected that objectors will review the application and plans thoroughly, visit site of proposed work if necessary, to familiarize themselves with the conditions and cite what law or laws, if any, would in their opinion be violated by the work proposed.

If you desire to protest, you must attend the scheduled hearing and give sworn testimony. A notice of the time and place of such hearing will be furnished you as soon as possible after receipt of your request for hearing. If you desire to request a hearing, to receive consideration, it should be in writing (**with your correct mailing address, e-mail address and valid contact number**) and be received at this office on or before August 12, 2012.

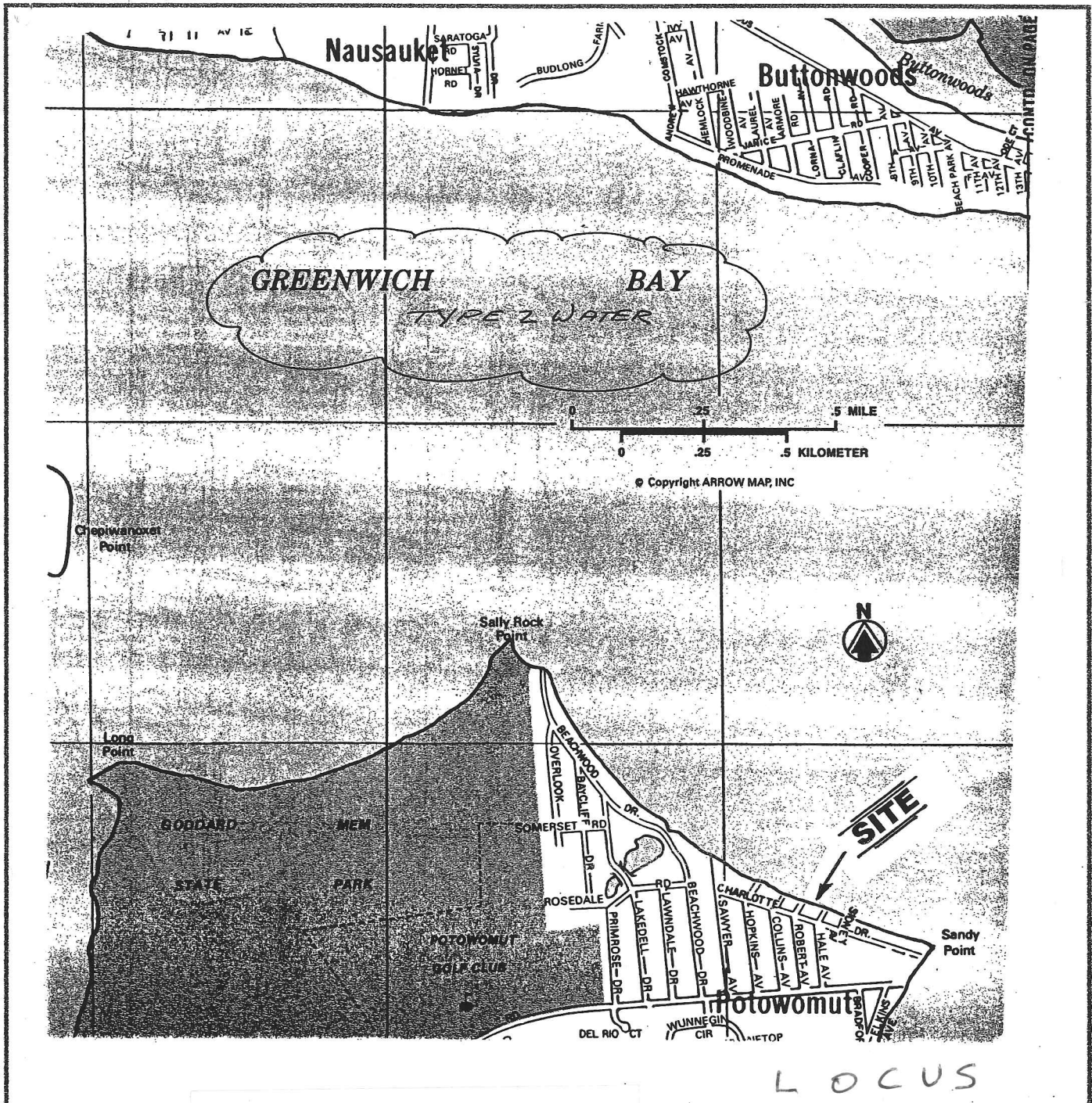

LOCUS

LOCUS

GREENWICH BAY
TYPE 2 WATERS

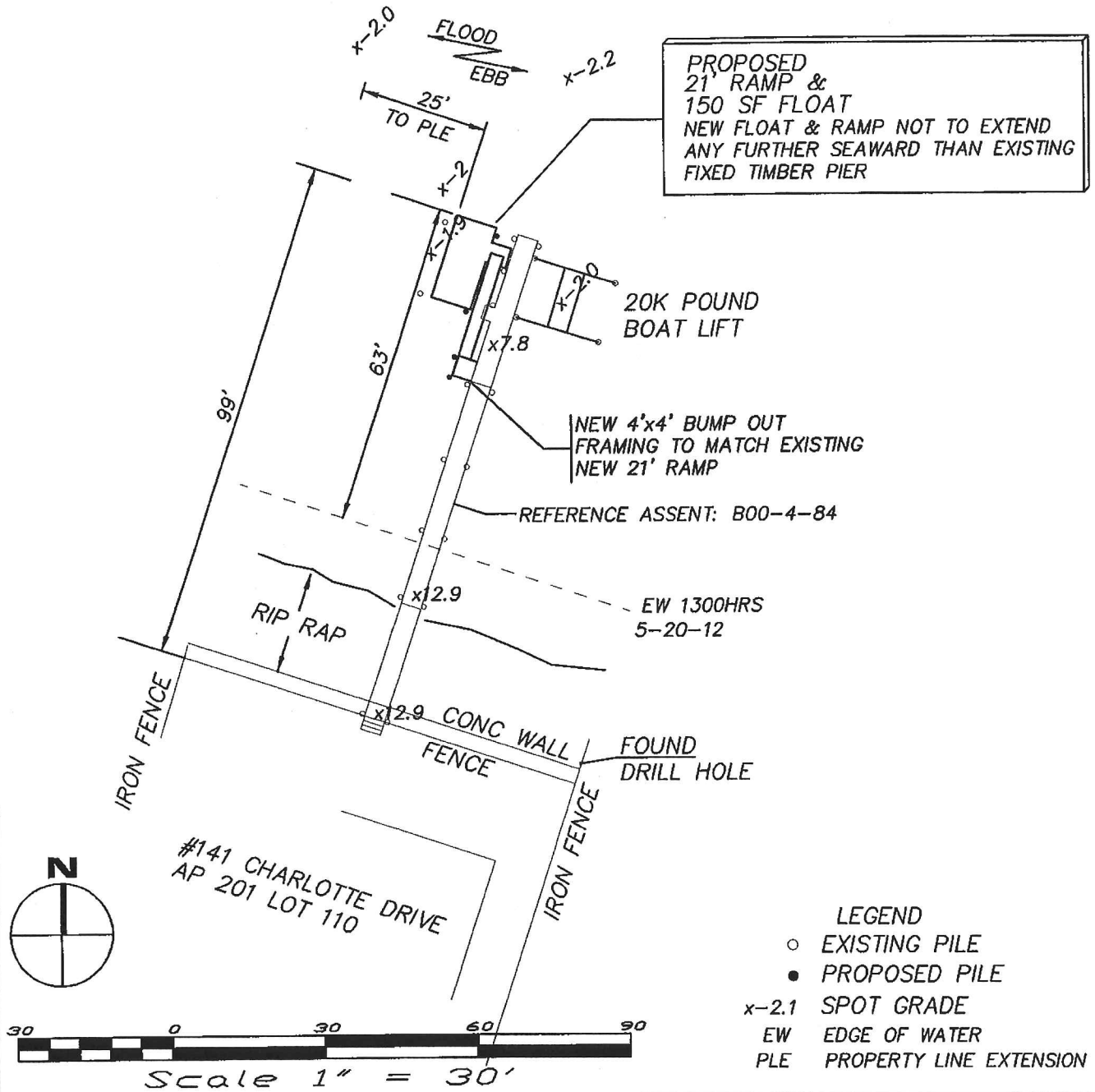

PROPOSED RESIDENTIAL PIER MODIFICATION
LEANN R. CESARIO TRUSTEE & THE LEANN J.
ROTH-CESARIO IRREV TRUST

141 CHARLOTTE DRIVE, WARWICK, RI 02818
BY: WARREN HALL, CIVIL ENGINEER
JUNE 28, 2012 SHEET 1 OF 2

WARREN F. HALL

No

51 1

REGISTERED
PROFESSIONAL ENGINEER

RECEIVED

JUL -2 2012

C.R.M.C.

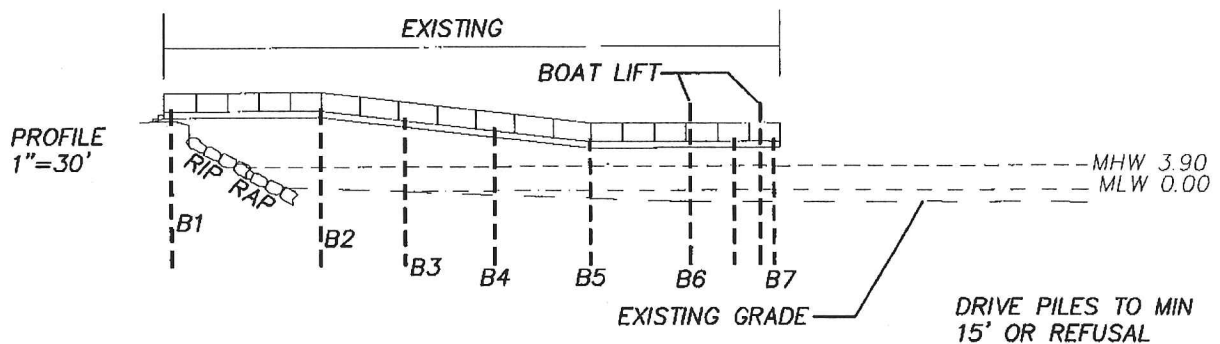
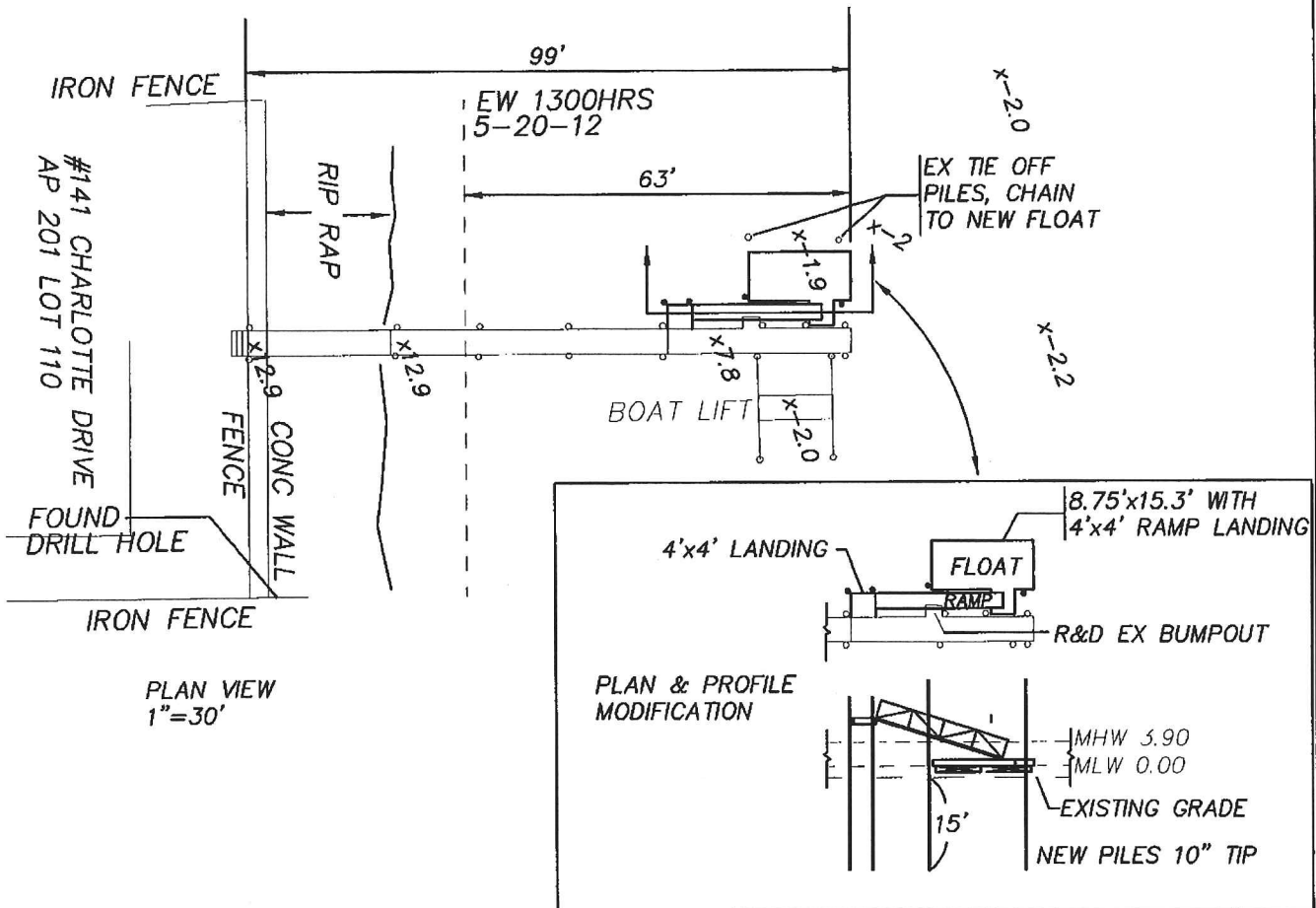

PROPOSED RESIDENTIAL PIER MODIFICATION
LEANN R. CESARIO TRUSTEE & THE LEANN J.
ROTH-CESARIO IRREV TRUST

141 CHARLOTTE DRIVE, WARWICK, RI 02818
 BY: WARREN HALL, CIVIL ENGINEER
 JUNE 28, 2012 SHEET 2 OF 2

