



State of Rhode Island and Providence Plantations
Coastal Resources Management Council
 Oliver H. Stedman Government Center
 4808 Tower Hill Road, Suite 3
 Wakefield, RI 02879-1900

(401) 783-3370
 Fax (401) 783-2069

PUBLIC NOTICE

File Number: 2001-05-133 and 2001-08-080 Date: November 7, 2018

This office has under consideration the application of:

**Rome Point LLC
 c/o Russell Blank
 516 South County Trail
 North Kingstown, RI 02852**

for two State of Rhode Island Assents to be modified by consolidating them into one aquaculture farm. Permitted farm techniques will not be modified. Please see the attached maps of current and proposed configuration.

Project Location:	South of Rome Point
City/Town:	North Kingstown
Waterway:	West Passage Narragansett Bay

Plans of the proposed work may be seen at the CRMC office in Wakefield.

In accordance with the Administrative Procedures Act (Chapter 42-35 of the Rhode Island General Laws) you may request a hearing on this matter.

You are advised that if you have good reason to enter protests against the proposed work it is your privilege to do so. It is expected that objectors will review the application and plans thoroughly, visit site of proposed work if necessary, to familiarize themselves with the conditions and cite what law or laws, if any, would in their opinion be violated by the work proposed.

If you desire to protest, you must attend the scheduled hearing and give sworn testimony. A notice of the time and place of such hearing will be furnished you as soon as possible after receipt of your request for hearing. If you desire to request a hearing, to receive consideration, it should be in writing (**with your correct mailing address, e-mail address and valid contact number**) and be received at this office on or before December 7, 2018.

Approved Aquaculture Leases in Rhode Island

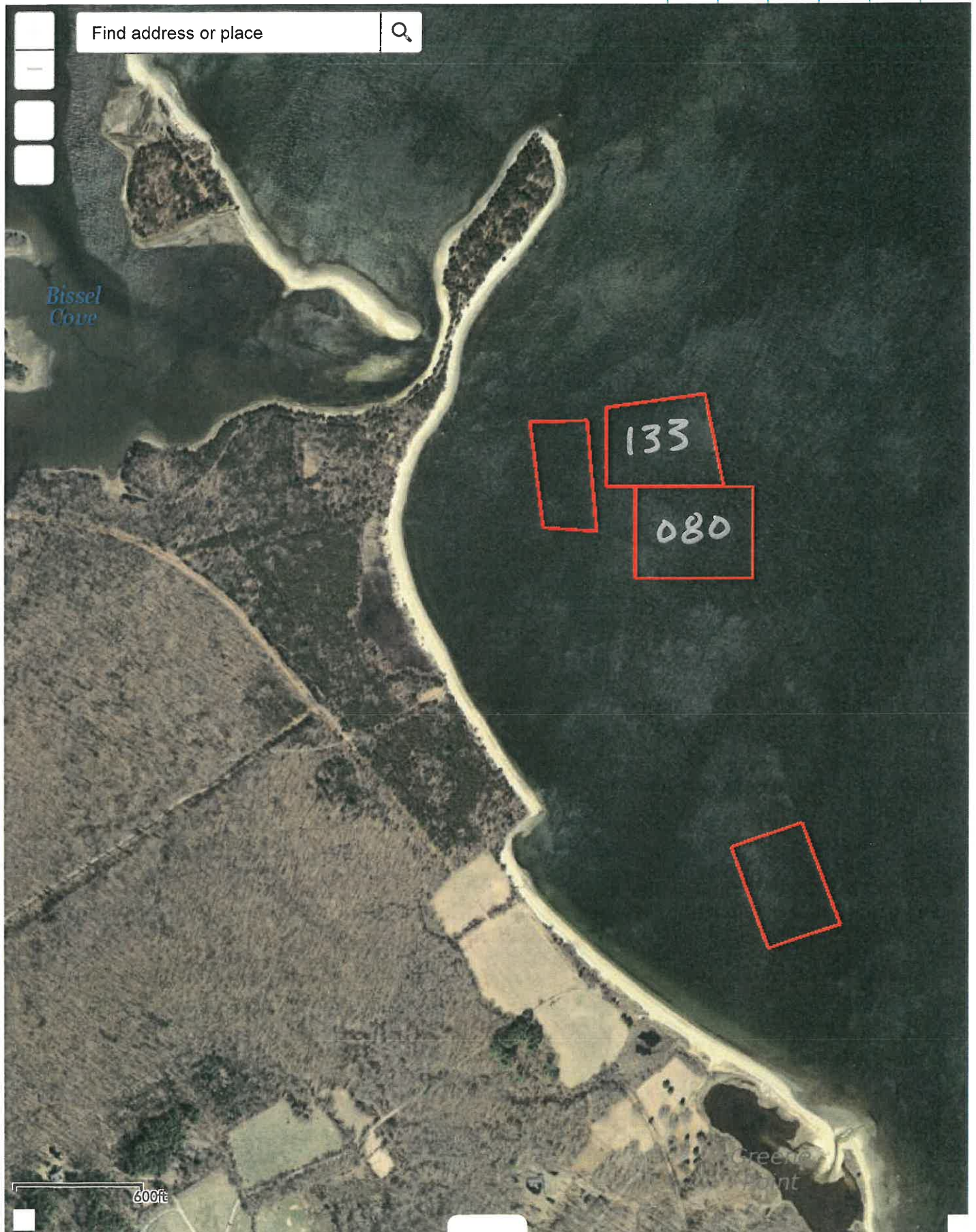

Rome Point LLC Proposed

The extent of this closeup is indicated in white in the map below.

0 250 500 1,000 Feet

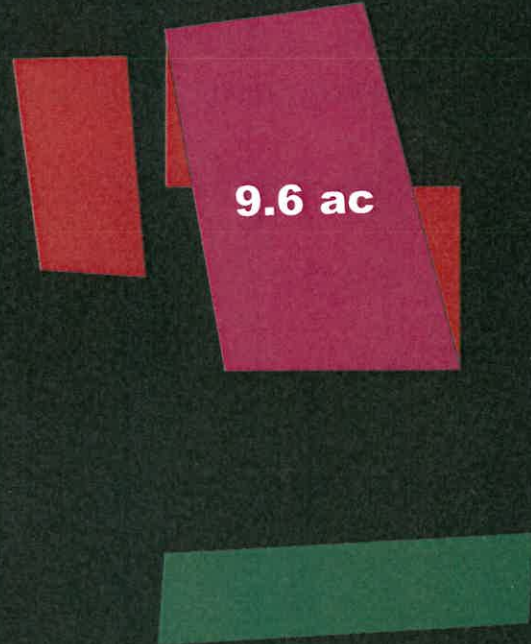

0 0.125 0.25 0.5 nmi



- Approved
- PD App
- PN App
- Proposed
- Withdrawn/Expired
- Submerged Aquatic Vegetation
- Recreational Shellfishing
- Recreational Finfishing

SMA_Feb2018

TYPE

- Reserve within SMA
- Sanctuary within SMA
- Oyster_Restoration_Reefs

Quahog Abundance_m^2

- 0.000000 - 1.255957
- 1.255958 - 2.779942
- 2.779943 - 4.844541
- 4.844542 - 9.490298
- 9.490299 - 17.698588

Rome Point - Narragansett Bay



Coordinate System: NAD 1983
StatePlane Rhode Island FIPS 3800 Feet

Source: Esri, DigitalGlobe, GeoEye, Earthstar
Geographics, CNES/Airbus DS, USDA, USGS,
AeroGRID, IGN, and the GIS User Community