



State of Rhode Island
 Coastal Resources Management Council
 Oliver H. Stedman Government Center
 4808 Tower Hill Road, Suite 3
 Wakefield, RI 02879-1900

(401) 783-3370
 Fax (401) 783-2069

PUBLIC RE-NOTICE
Public Notice
***3rd Notice, Changes from 2nd**

File Number: 2002-09-100 Date: May 25, 2021

This office has under consideration the application of:

Coastal Coasters, LLC
123 Hogan Drive
Gainesville, TX 76240

for a State of Rhode Island Assent to:

Modify existing permitted dock by relocating, reconfiguring and extending the facility. Specifically, the 4' x 98' fixed pier will be replaced in its entirety to the south and extended to a 4' x ~144' fixed pier. The 4' x 30' "T"-section will be replaced with a shorter **interior** 4' x 16' "L"-section. ***Reconfiguration of tie-off pilings (7 new/4 removed) is also proposed. A *38' length variance and a *24' setback variance (including pilings) to Red Book-650-RICR-20-00-01 Section 1.3.1(D)(k) & Section 1.3.1(D)(l) are requested.**

Project Location:	1201 Succotash Road
City/Town:	Narragansett
Plat/Lot:	I-J / 65-11
Waterway:	Pt Judith Pond Breachway

Plans of the proposed work may be seen at the CRMC office in Wakefield.

In accordance with the Administrative Procedures Act (Chapter 42-35 of the Rhode Island General Laws) you may request a hearing on this matter.

You are advised that if you have good reason to enter protests against the proposed work it is your privilege to do so. It is expected that objectors will review the application and plans thoroughly, visit site of proposed work if necessary, to familiarize themselves with the conditions and cite what law or laws, if any, would in their opinion be violated by the work proposed.

If you desire to protest, you must attend the scheduled hearing and give sworn testimony. A notice of the time and place of such hearing will be furnished you as soon as possible after receipt of your request for hearing. If you desire to request a hearing, to receive consideration, it should be in writing (**with your correct mailing address, e-mail address and valid contact number**) and be received at this office on or before June 25, 2021.

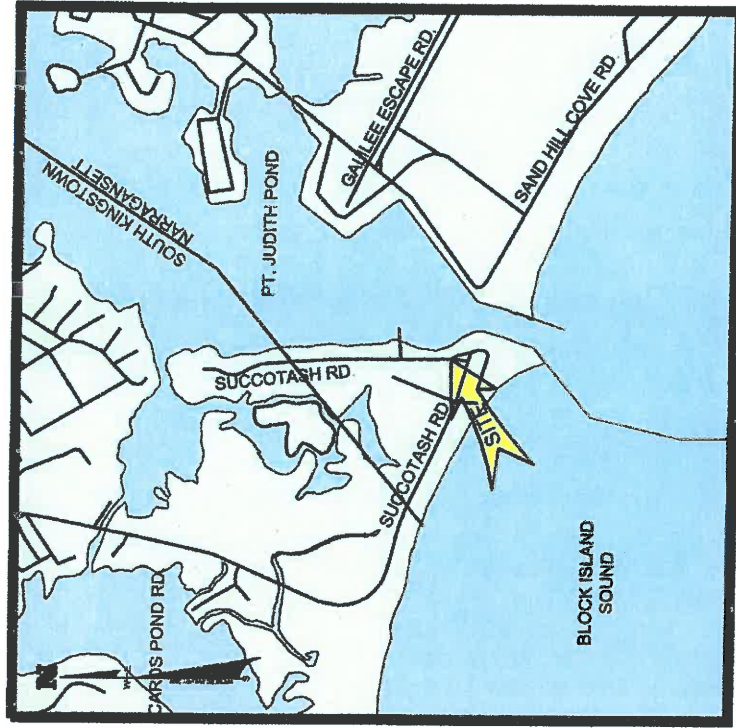

LOCATION PLAN
SCALE: 1" = 2000'

CJ DOYLE, P.E.
 CIVIL ENGINEERING

MAILING ADDRESS
 P.O. BOX 1161, HOPE VALLEY, RI
 OFFICE LOCATION
 1122 MAIN STREET
 WYOMING, RI

PHONE (401) 491-9530
 cjangine@cox.net

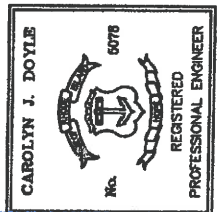

**SOUTH COUNTY
 SURVEY Co**

382B MAIN ST. WAKEFIELD, RI 02879
 (401) 783-2300
 www.SouthCountySurvey.com



DRAWING TITLED:
**PROPOSED RESIDENTIAL BOATING
 FACILITY MODIFICATION**

LOCATED ON:
LOT: 65-11 OF ASSESSOR'S MAP: I-J
 OWNED BY:
COASTAL COASTERS, LLC

ADDRESS:
1201 SUCCOTASH ROAD, NARRAGANSETT, RI

DATE: **10/27/20, REV 2/12/2021, 5/12/2021**

A.M. 1-1, LOT 88-4
 W/PTIN MARY MURISON
 BK. 68A, PAGE 270

A.M. 1-1, LOT 88-12
 W/ ROBERT L BELLEM REVOCABLE TRUST
 BK. 712, PAGE 219

A.M. 1-1, LOT 88-10
 W/ HONORA DIETRICH
 BK. 70A, PAGE 834

A.M. 1-1, LOT 88-8
 W/ BRIAN J. MONTANAN
 BK. 710, PAGE 87

A.M. 1-1, LOT 88-8
 W/ FRANCIS DONAHUE JR. AND MARYANN DONAHUE ET ALS
 BK. 815, PAGE 618

PT. JUDITH POND
 TYPE 5 WATER

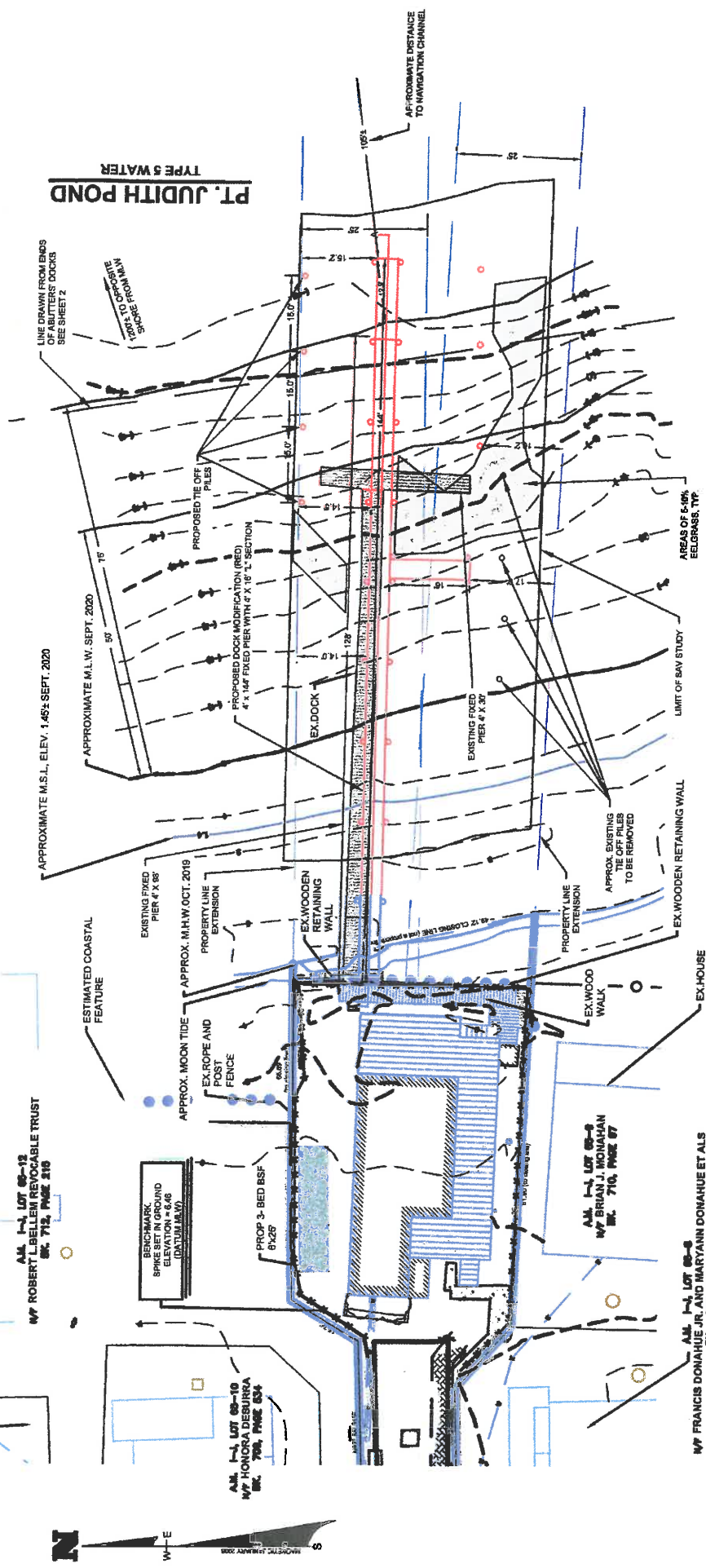

CJ DOYLE, P.E.
 CIVIL ENGINEERING

MAILING ADDRESS
 P.O. BOX 1181, HOPE VALLEY, RI
 OFFICE LOCATION
 1122 MAIN STREET
 WYOMING, RI

PHONE (401) 491-9830
 cjengline@cox.net



MAY 19 2021

COASTAL RESOURCES MANAGEMENT COUNCIL

WATER DEPTH BELOW DOCK	SEAWARD
HIGH TIDE	14.07'±
LOW TIDE	11.07'±

SOUTH COUNTY SURVEY Co

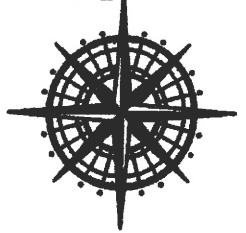

382B MAIN ST. WAKEFIELD, RI 02879
 (401) 783-2300
 www.SouthCountySurvey.com

DRAWING TITLED:
PROPOSED RESIDENTIAL BOATING FACILITY MODIFICATION

LOCATED ON:
LOT: 65-11 OF ASSESSOR'S MAP: I-J
 OWNED BY:
COASTAL COASTERS, LLC

ADDRESS:
1201 SUCCOTASH ROAD, NARRAGANSETT, RI
 DATE: 10/27/20, REV. 2/12/2021, 5/12/2021
 SCALE: 1" = 30'

