

State of Rhode Island  
Coastal Resources Management Council  
Oliver H. Stedman Government Center  
4808 Tower Hill Road, Suite 3  
Wakefield, RI 02879  
(401)783-3370

State of Rhode Island  
Department of Environmental Management  
Office of Technical and Customer Asst.  
235 Promenade Street  
Providence, RI 02908-5767  
(401)222-6822

## JOINT PUBLIC NOTICE

CRMC File No.: 2008-04-065 and 2008-04-066 Date: April 30, 2008

RIDEM File No: DP-08-81

RIDEM Water Quality Certification Number: 08-015

These offices have under consideration the application of:

SENESCO Marine  
10 MacNaught Street  
North Kingstown, RI 02852

for State of Rhode Island Assent (in accordance with the Coastal Resources Management Program), and a State of Rhode Island Dredge Permit (in accordance with the Marina infrastructure Maintenance Act of 1996 and the Marine Waterways and Boating Facilities Act of 2001, Rhode Island General Laws Chapter 46-6.1) and State of Rhode Island Water Quality Certification (in accordance with Chapter 42-35 pursuant to Chapters 46-12 and 42-17.1 of the RIGL, as amended) to perform

The project will include: replace a section of existing concrete pavement on launch way no. 1, modify the existing Relieving Platform, install a toe sheet pile wall at the foot of the existing rip rap, install 3 dolphins in Phase 1 and demolish and remove the sea plane ramp remnants and dredge approximately 42,000 cy of material to accommodate the launching of barges. Disposal is proposed at the RI Sound disposal site.

Project Location: \_\_\_\_\_  
Street & Number: 10 MacNaught Street  
City/Town: North Kingstown  
Plat Number: 185 Lot Number: 2  
Waterway: Quonset Point

Plans of the proposed work may be seen at the CRMC office in Wakefield.

In accordance with the Administrative Procedures Act (Chapter 42-35 of the Rhode Island General Laws) you may request a hearing on this matter. You are advised that if you have good reason to enter protests against the proposed work it is your privilege to do so. It is expected that objectors will review the application and plans thoroughly, visit site of proposed work if necessary, to familiarize themselves with the conditions and cite what law or laws, if any, would in their opinion be violated by the work proposed.

RICRMC/RIDEM Joint Public Notice  
CRMC File No. 2008-04-065 and 2008-04-066  
April 30, 2008  
Page Two

This also serves as notice that the Rhode Island Department of Environmental Management, Office of Water Resources, Water Quality Certification Program has under consideration and review the same proposed activity as described above for compliance with the State's Water Quality Regulations (AUTHORITY: in accordance with Clean Water Act, as amended (33 U.S.C. 1251 et.seq.; Chapter 42-35 pursuant to Chapters 46-12 and 42-17.1 of the Rhode Island General Laws of 1956, as amended).

If you desire to protest, you must attend the scheduled hearing and give sworn testimony. A notice of the time and place of such hearing will be furnished you as soon as possible after receipt of your request for hearing. If you desire to request a hearing, to receive consideration, it should be in writing and be received at this office on or before May 30, 2008.

It is expected that objectors will review the application and associates plans thoroughly. Comments that pertain to this Joint Notice must be submitted in writing and must be addressed to Rhode Island Coastal Resources Management Council and Rhode Island Dept of Environmental Management at the above referenced addresses.

lam

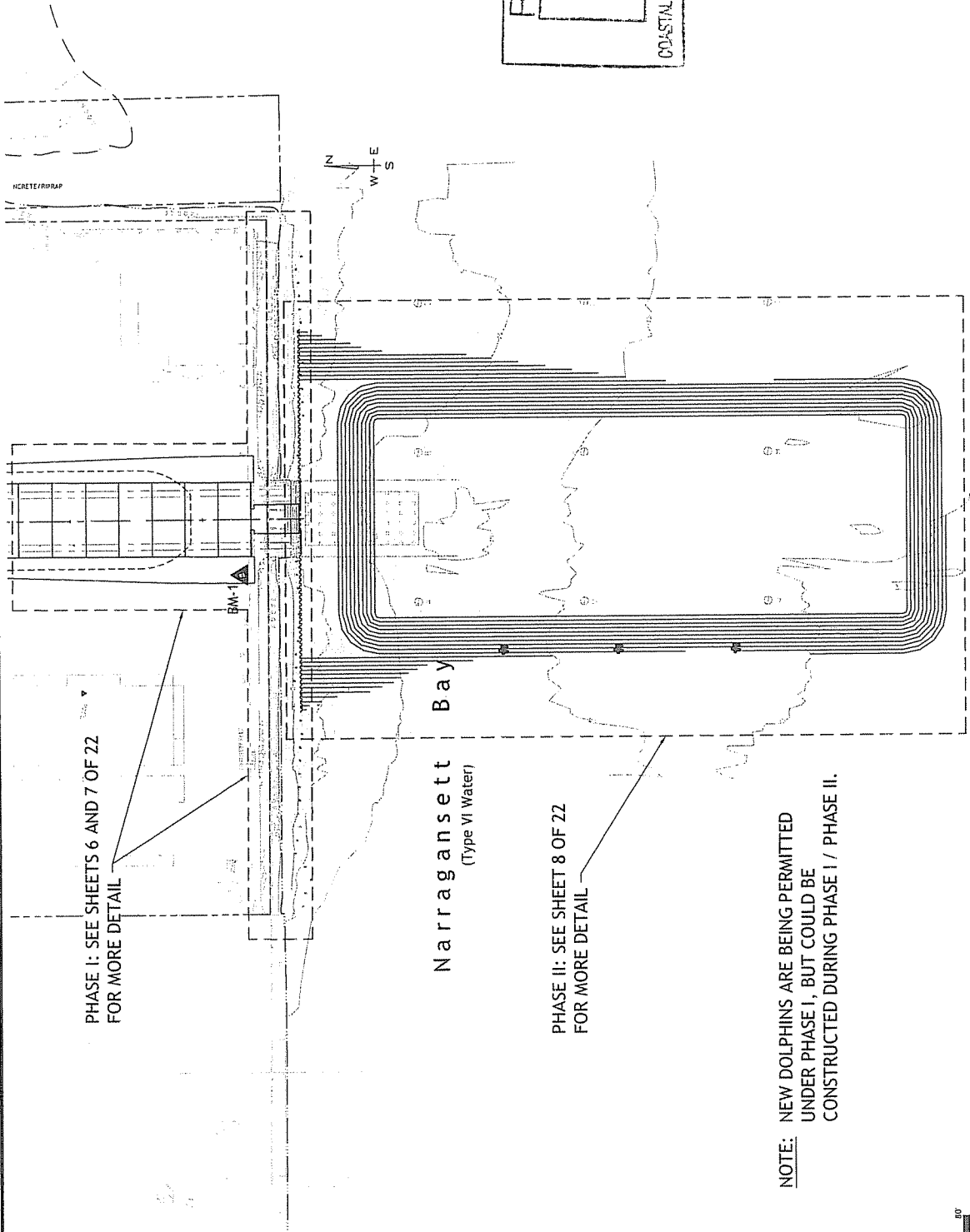

PHASE I: SEE SHEETS 6 AND 7 OF 22 FOR MORE DETAIL

PHASE II: SEE SHEET 8 OF 22 FOR MORE DETAIL

Narragansett Bay  
(Type VI Water)

**NOTE:** NEW DOLPHINS ARE BEING PERMITTED UNDER PHASE I, BUT COULD BE CONSTRUCTED DURING PHASE I / PHASE II.

RECEIVED  
 APR 16 2008  
 COASTAL RESOURCES MANAGEMENT DIVISION

THIS DRAWING IS HALF SIZE

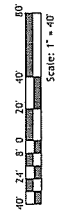

**RT Group, Inc.**  
 Registered Professional Engineers & Surveyors  
 101 Narragansett Avenue, Suite 200  
 Narragansett, RI 02882  
 Tel: 401-824-1100 Fax: 401-824-1101

DESIGN	JBR
DR	SWO/HJS
CHK	JBR
APPD	JBR

NO.	DATE	REVISIONS

BY: APPD

BASE SHEET SHALL BE ON ORIGINAL DRAWING. IF NOT ONE INCH ON THIS SHEET, ADJUST SCALES ACCORDINGLY.

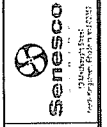

**LAUNCH WAY AND DREDGING IMPROVEMENTS**  
 SENESCO MARINE  
 North Kingstown, Rhode Island

**PHASING PLAN**

SHEET	5 OF 22
DWG No.	C-02
DATE	APRIL 2008
PROJ No.	03115-44

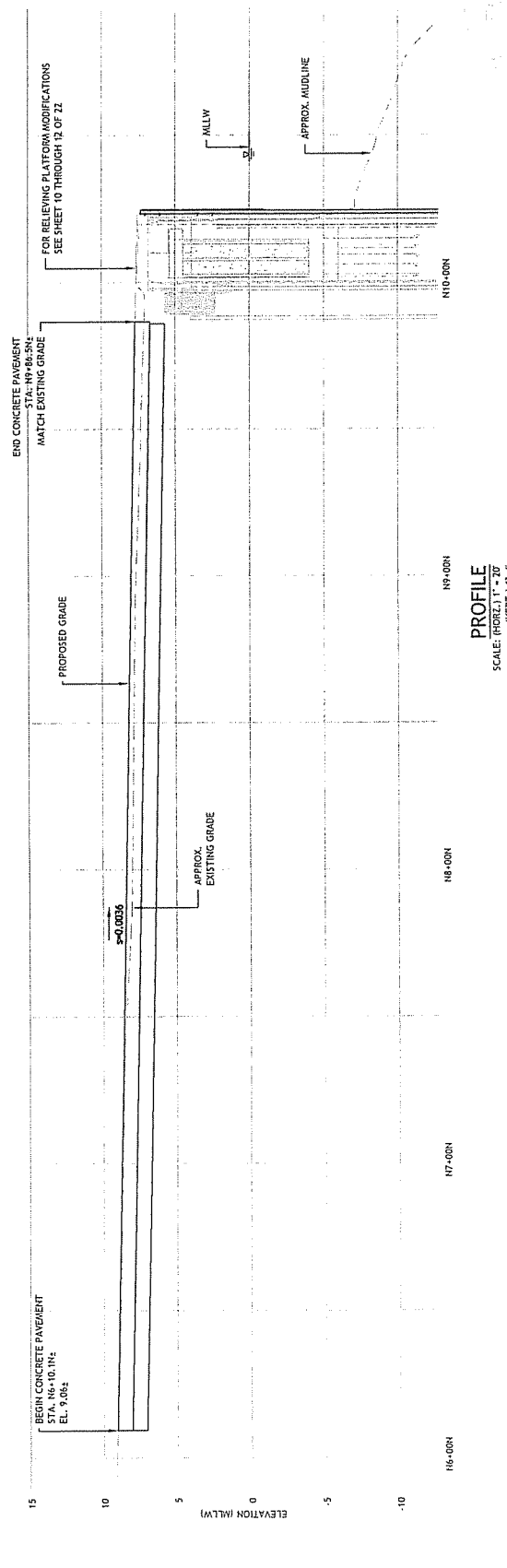
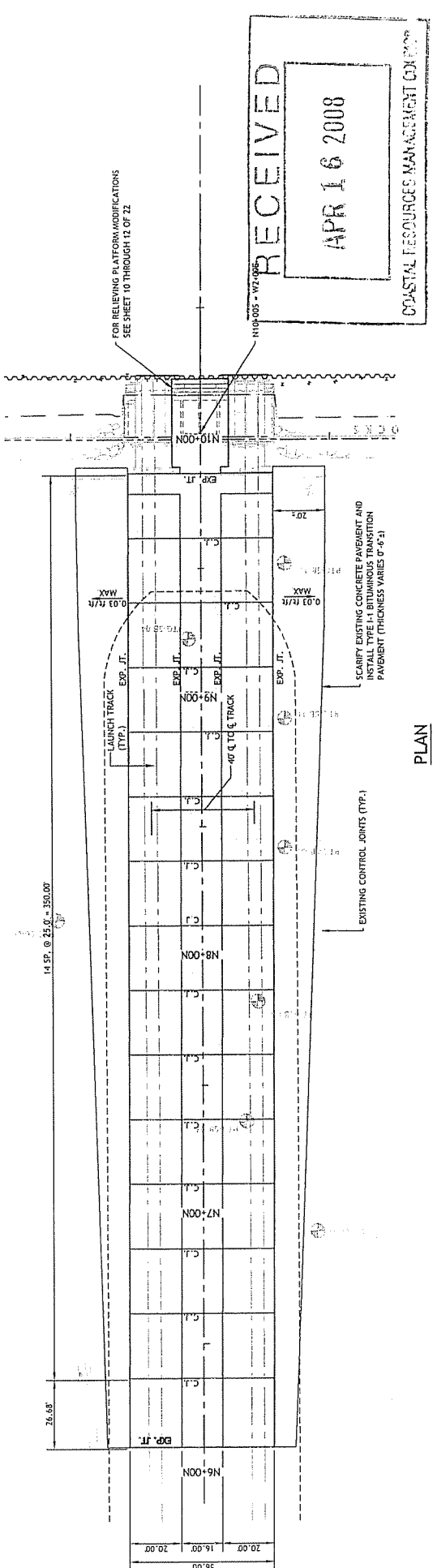

GENERAL SITE PLAN & PROFILE  
(PHASE I)

LAUNCH WAY AND  
DREDGING IMPROVEMENTS  
SENESCO MARINE  
North Kingstown, Rhode Island

THIS DRAWING IS HALF SIZE

SHEET 5 OF 22

DWG No. C-03

DATE APRIL 2008

PROJ No. 03115-44

SENESCO

SENESCO MARINE

LAUNCH WAY AND DREDGING IMPROVEMENTS SENESCO MARINE North Kingstown, Rhode Island

14 SP. @ 25.0' = 350.00'

76.65'

BASE IS ONE HUNDRED ORIGINAL DRAWING. IF NOT ONE HUNDRED ON THIS SHEET, ADJUST SCALES ACCORDINGLY.

BY: JAP/D

RT Group, Inc.

14 SP. @ 25.0' = 350.00'

76.65'

NO.	DATE	REVISIONS

DESIGN	JBR
DR	SWD/HJS
CHK	JBR
APVD	JAP/D

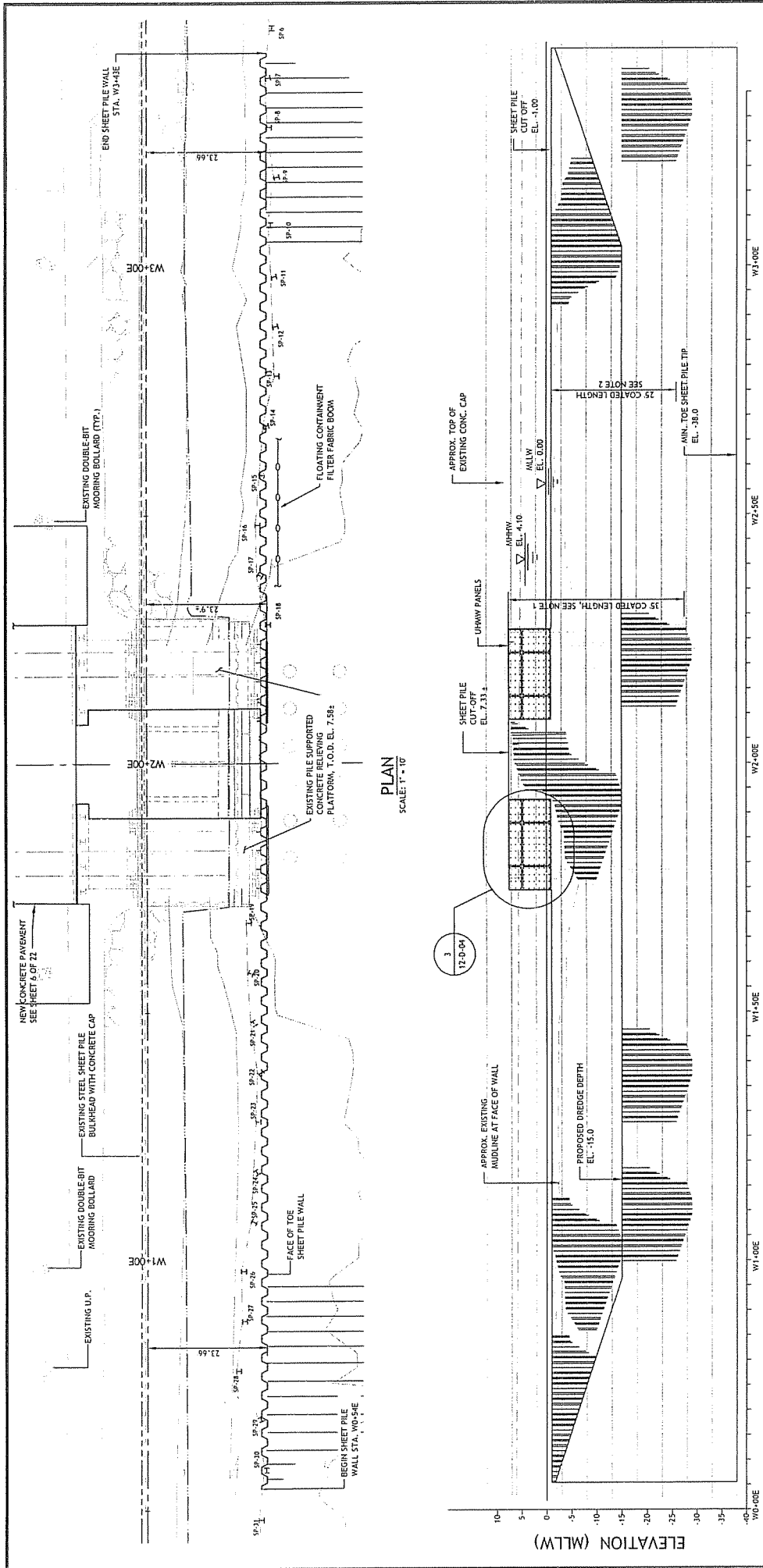

PLAN  
SCALE: 1" = 10'

ELEVATION  
SCALE: 1" = 10'

NOTES:

- FACTORY COAT THE FRONT, BACK, AND SIDE OF THE TOE SHEETING AT THE BELIEVING PLATFORM IN ACCORDANCE WITH SECTION 0990, COATINGS.
- FACTORY COAT THE FRONT OF THE TOE SHEETING EVERYWHERE ELSE IN ACCORDANCE WITH SECTION 0990, COATINGS.

RECEIVED  
APR 16 2008

THIS DRAWING IS HALF SIZE

<p>RT Group, Inc. Engineers &amp; Surveyors 1000 North Main Street, Suite 200 North Kingstown, Rhode Island 02881 Tel: 401-941-1100 Fax: 401-941-1101 www.rtggroup.com</p>	<p>DESIGN: JBR</p>	<p>DATE: APR 16 2008</p>	<p>PROJ. No. 03115.44</p>
	<p>DR: SVD/MS</p>	<p>DATE: APR 16 2008</p>	<p>DWG. No. C-04</p>
<p>CHK: JBR</p>	<p>DATE: APR 16 2008</p>	<p>DATE: APR 16 2008</p>	<p>DATE: APR 16 2008</p>
<p>APPV: APV</p>	<p>DATE: APR 16 2008</p>	<p>DATE: APR 16 2008</p>	<p>DATE: APR 16 2008</p>
<p>REVISIONS</p>	<p>BY: APV</p>	<p>DATE: APR 16 2008</p>	<p>DATE: APR 16 2008</p>
<p>LAUNCHWAY AND DOCK MANAGEMENT FOR SHEET PILE WALL DREDGING IMPROVEMENTS</p>	<p>SENESCO MARINE</p>	<p>SENESCO MARINE</p>	<p>SENESCO MARINE</p>

RECEIVED  
APR 16 2008  
COASTAL RESOURCES MANAGEMENT COMPANY

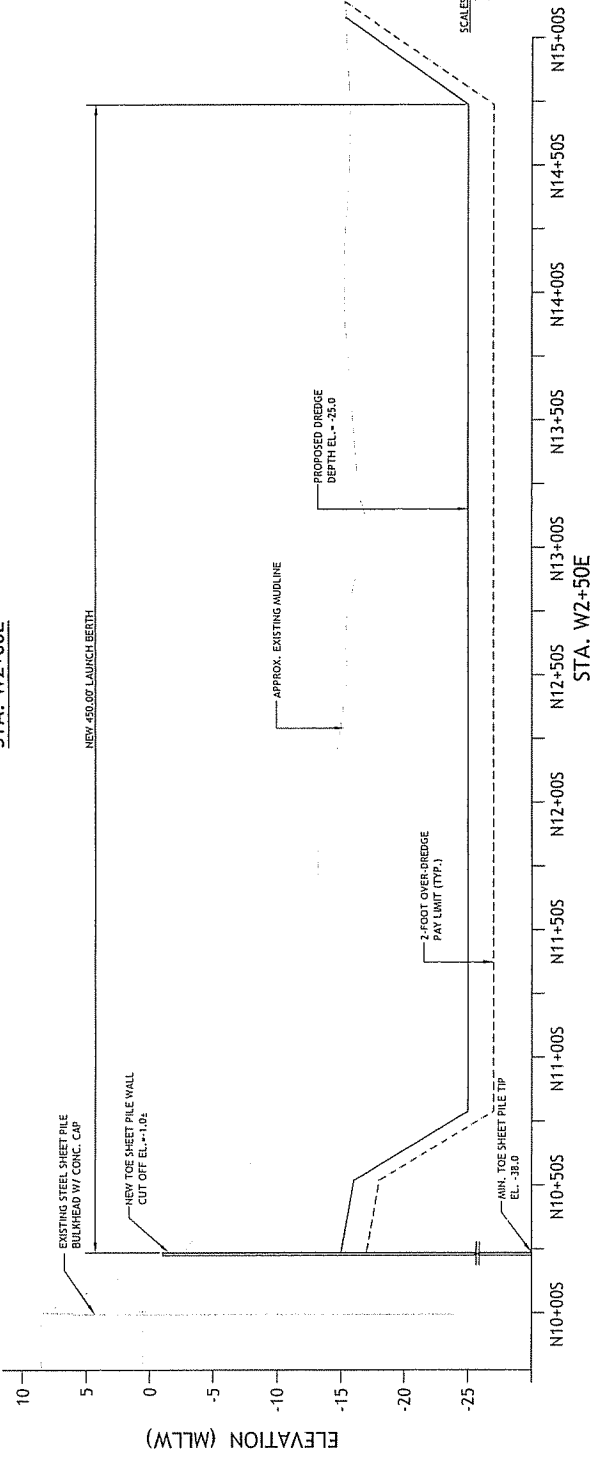
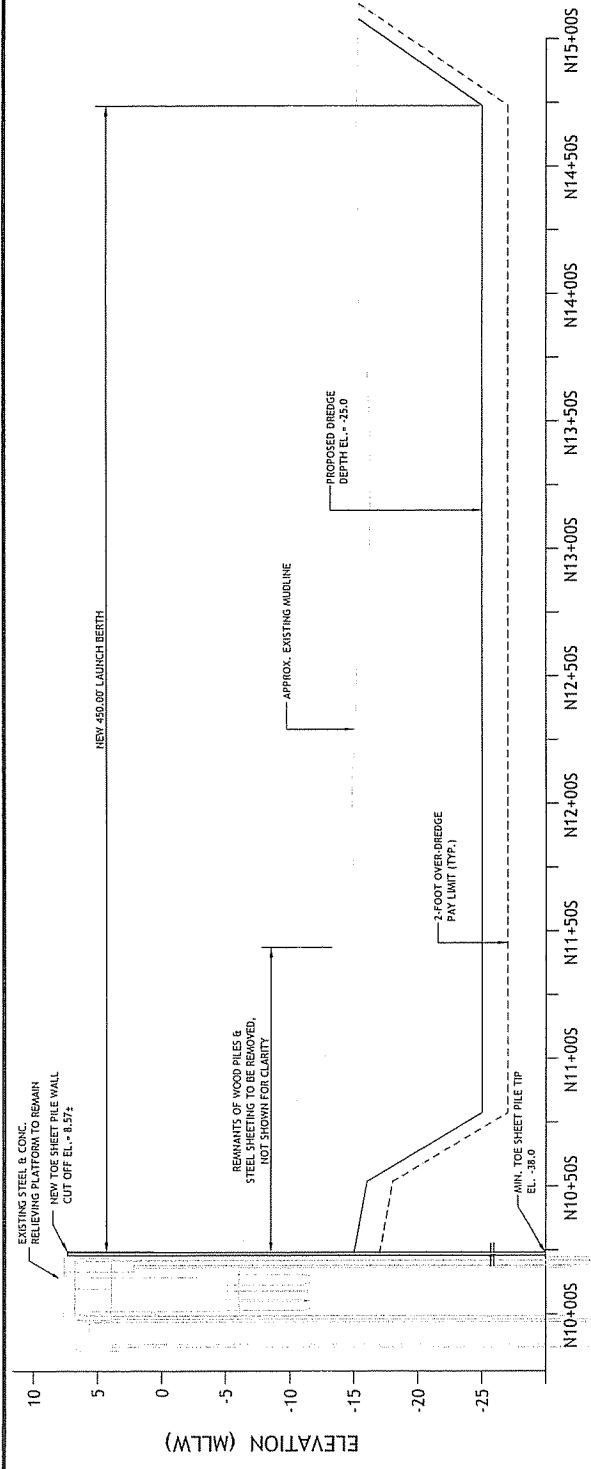

SCALE:  
1" = 5' (HORIZ.)  
1" = 5' (VERT.)

THIS DRAWING IS HALF SIZE

<p>RT Group, Inc. 1000 North Main Street, Suite 202 North Kingstown, Rhode Island 02881 Tel: 401-941-1100 Fax: 401-941-1101 www.rtagroup.com</p>	<p>DR SWO/M/S CHK JBR APPV APVD</p>	<p>JBR No. DATE</p>	<p>REVISIONS</p>	<p>BY: APVD</p>	<p>IF NOT ONE INCH ON THIS SHEET, DIMENSIONS SHALL ACCORD TO THE ORIGINAL DRAWING.</p>	<p> Senesco LAUNCH WAY AND DREDGING IMPROVEMENTS SENESCO MARINE North Kingstown, Rhode Island</p>	<p>DREDGING SECTIONS - 2 STA. W2+00E TO W2+50E (PHASE II)</p>	<p>SHEET 16 OF 22 DIVS. No. 35-02 DATE APRIL 2008 PROJ. No. 03115-44</p>
	<p style="text-align: center;">STA. W2+00E</p>							

CRMC Mailing List for SENESCO Marine  
CRMC File Number 2008-04-065 & 2008-04-066  
April 30, 2008

SENESCO Marine  
10 MacNaught Street  
North Kingstown, RI 02852

Electric Boat  
165 Dillabur Avenue  
North Kingstown, RI 02852

RI Fast Ferry Inc.  
1347 Roger Williams Way  
North Kingstown, RI 02852

CRMC (2008-04-065)  
O. S. Government Center  
4808 Tower Hill Road  
Wakefield, RI 02879

RIDEM/Office of Technical and Customer Asst.  
235 Promenade Street  
Providence, RI 02908-5767

General List – Town of North Kingstown