



State of Rhode Island
Coastal Resources Management Council
Oliver H. Stedman Government Center
4808 Tower Hill Road, Suite 3
Wakefield, RI 02879-1900

(401) 783-3370
Fax (401) 783-2069

PUBLIC NOTICE

File Number: 2008-03-074 Date: July 7, 2022

This office has under consideration the application of:

Plakyil Joseph
20 Frederick T. Miller Way
East Greenwich, RI 02818

for a State of Rhode Island Assent to modify the elevation of terminal fixed "L" section of the authorized residential boating facility and relocate the existing boat lift. No variances are required.

Project Location:	1227 North Main Road
City/Town:	Jamestown
Plat/Lot:	3 / 479
Waterway:	Narragansett Bay (West Passage)

Plans of the proposed work can be requested at Cstaff1@crmc.ri.gov.

In accordance with the Administrative Procedures Act (Chapter 42-35 of the Rhode Island General Laws) you may request a hearing on this matter.

You are advised that if you have good reason to enter protests against the proposed work it is your privilege to do so. It is expected that objectors will review the application and plans thoroughly, visit site of proposed work if necessary, to familiarize themselves with the conditions and cite what law or laws, if any, would in their opinion be violated by the work proposed.

If you desire to protest, you must attend the scheduled hearing and give sworn testimony. A notice of the time and place of such hearing will be furnished you as soon as possible after receipt of your request for hearing. If you desire to request a hearing, to receive consideration, it should be in writing (**with your correct mailing address, e-mail address and valid contact number**) and be received at this office on or before August 7, 2022.

Please email your comments/hearing requests to: cstaff1@crmc.ri.gov; or mail via USPS to: Coastal Resources Management Council; O. S. Government Center, 4808 Tower Hill Road, Rm 116; Wakefield, RI 02879.

/lat

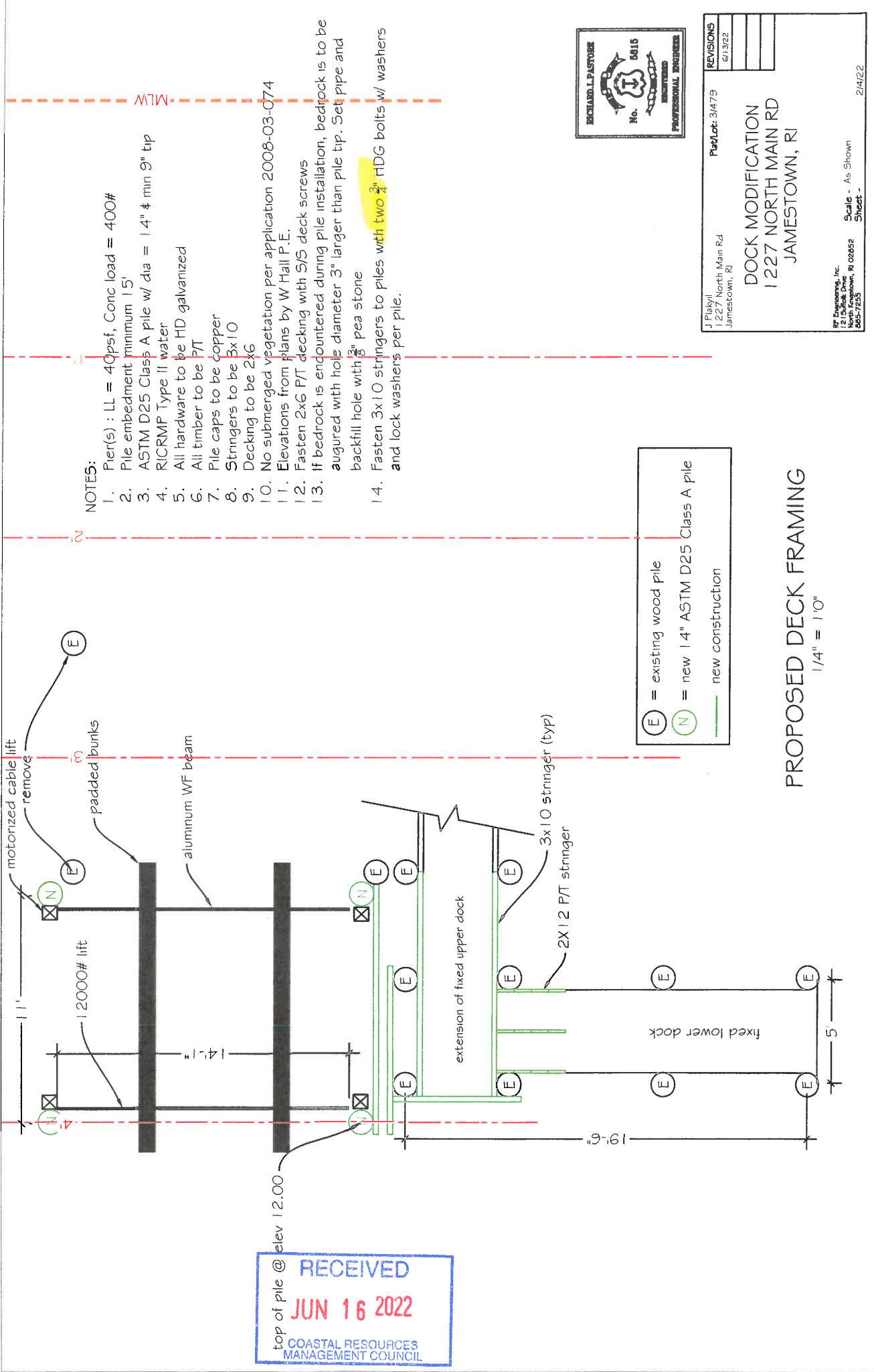

NOTES:

1. Pier(s) : LL = 40psi, Conc load = 400#
2. Pile embedment minimum 15'
3. ASTM D25 Class A pile w/ dia = 1 1/4" & min 9" tip
4. RICRMP Type II water
5. All hardware to be HD galvanized
6. All timber to be PT
7. Pile caps to be copper
8. Stringers to be 3x10
9. Decking to be 2x6
10. No submerged vegetation per application 2008-03-074
11. Elevations from plans by W Hall P.E.
12. Fasten 2x6 PT decking with 5/8 deck screws
13. If bedrock is encountered during pile installation, bedrock is to be augured with hole diameter 3" larger than pile tip. Set pipe and backfill hole with 3/8" pea stone
14. Fasten 3x10 stringers to piles with two 3/4" HDG bolts w/ washers and lock washers per pile.

E = existing wood pile
N = new 1 1/4" ASTM D25 Class A pile
 new construction

PROPOSED DECK FRAMING
1/4" = 1'0"

RECEIVED
JUN 16 2022
 COASTAL RESOURCES
 MANAGEMENT COUNCIL



1 Fishyil
 1227 North Main Rd
 Jamestown, RI
 Part/Lot: 3/A79
 REVISIONS
 6/13/22
DOCK MODIFICATION
1227 NORTH MAIN RD
JAMESTOWN, RI
 RT Engineering, Inc.
 12 Southwick Drive
 North Kingstown, RI 02852
 401-725-
 Scale - As Shown
 Sheet -
 2/4/22

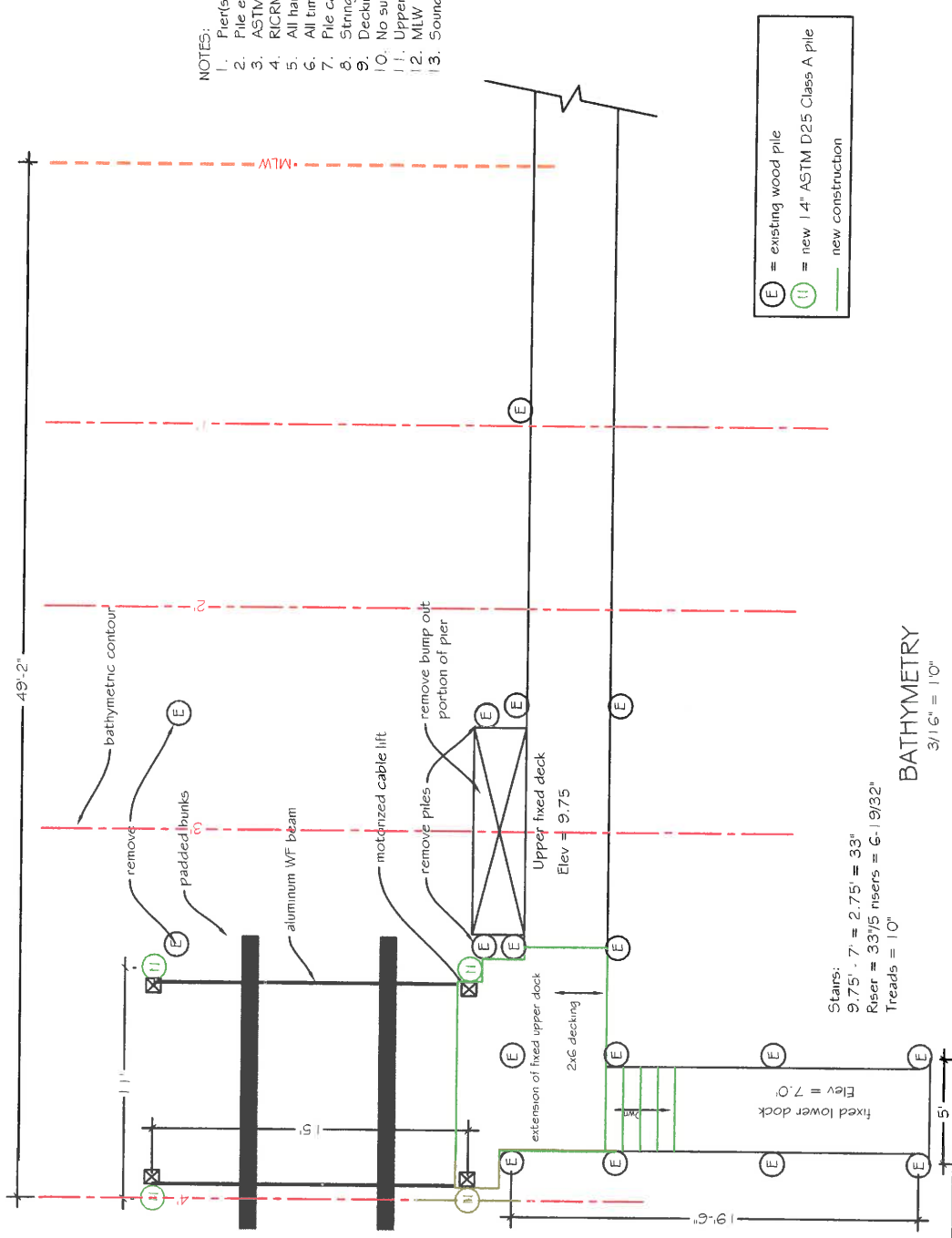
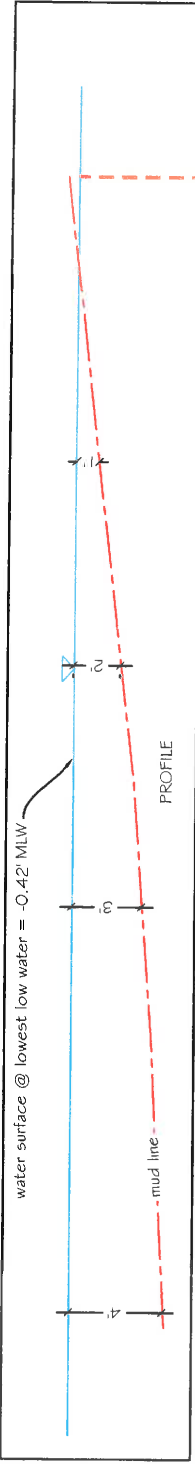

NOTES:

1. Pier(s) : LL = 40psf, Conc load = 400#
2. Pile embedment minimum 15'
3. ASTM D25 Class A pile w/ dia = 14" & min 9" tip
4. RICRMP Type II water
5. All hardware to be HD galvanized
6. All timber to be P/T
7. Pile caps to be copper
8. Stringers to be 3x10 P/T
9. Decking to be 2x6 P/T
10. No submerged vegetation per application 2008-03-074
11. Upper deck elevation = 9.75 to be used as bench mark.
12. MLW = 0.00', MHW = + 3.75
13. Soundings as of 2pm, 4/16/22.

(E) = existing wood pile
 (II) = new 14" ASTM D25 Class A pile
 (---) = new construction

Stairs:
 9.75' - 7' = 2.75' = 33"
 Riser = 33/5 risers = 6.19/32"
 Treads = 10"

BATHYMETRY
 3/16" = 10"

RECEIVED
JUN 16 2022
 COASTAL RESOURCES
 MANAGEMENT COUNCIL



PROJECT: 3/17/19
 DATE: 4/25/22
 DATE: 6/13/22
DOCK MODIFICATION
 1227 NORTH MAIN RD
 JAMESTOWN, RI
 SCALE: As Shown
 DATE: 2/14/22

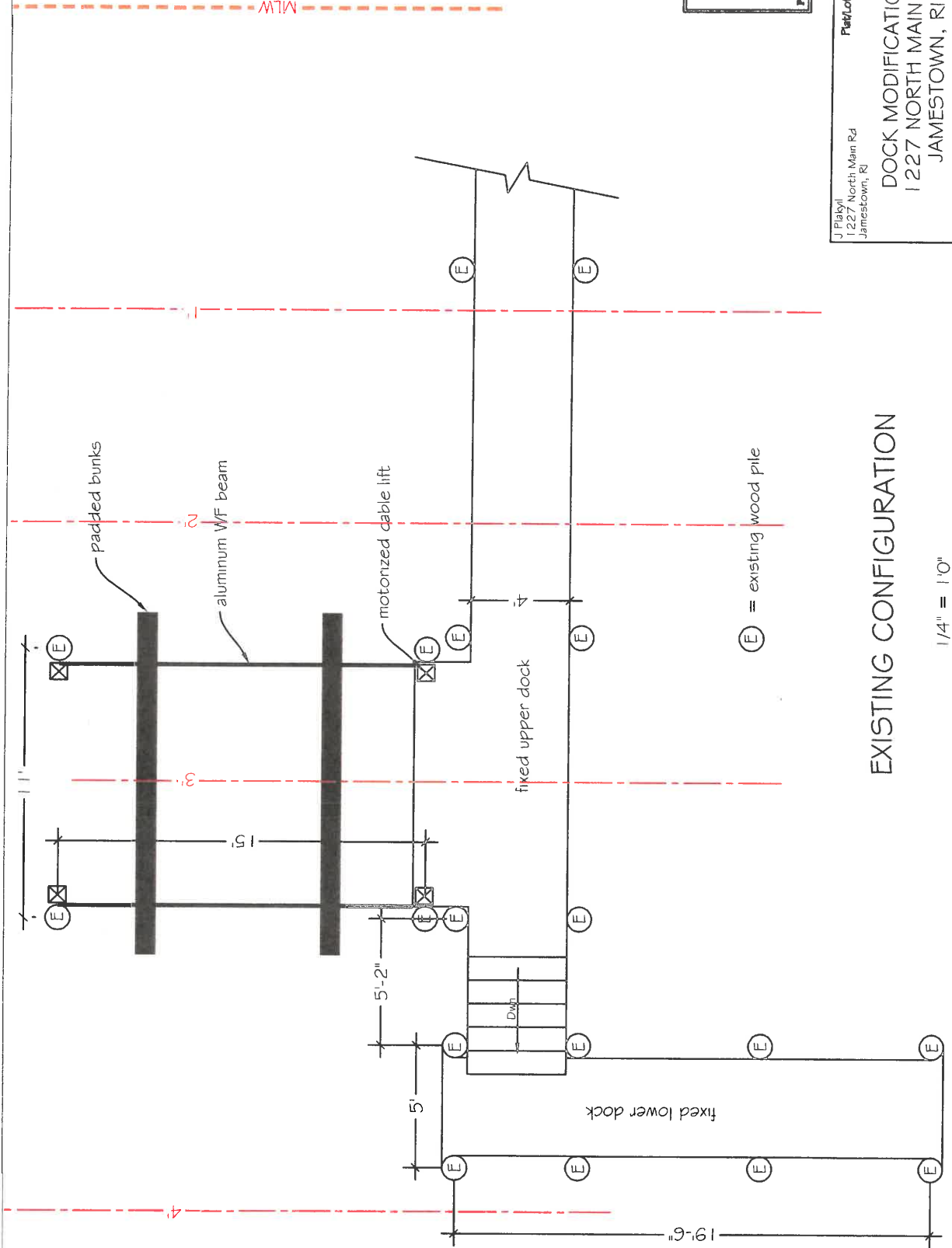

EXISTING CONFIGURATION

1/4" = 1'0"



REVISIONS

J Plakyl
 1227 North Main Rd
 Jamestown, RI

Plan/Lot: 3/4/79

DOCK MODIFICATION
 1227 NORTH MAIN RD
 JAMESTOWN, RI

RJ Engineering, Inc.
 12 Lighthouse Drive
 Jamestown, RI 02852
 401-725-7555

Scale - As Shown
 Sheet -

2/4/22

RECEIVED
 JUN 16 2022
 COASTAL RESOURCES
 MANAGEMENT COUNCIL

COORDINATES REFERENCE
RI STATE PLANE

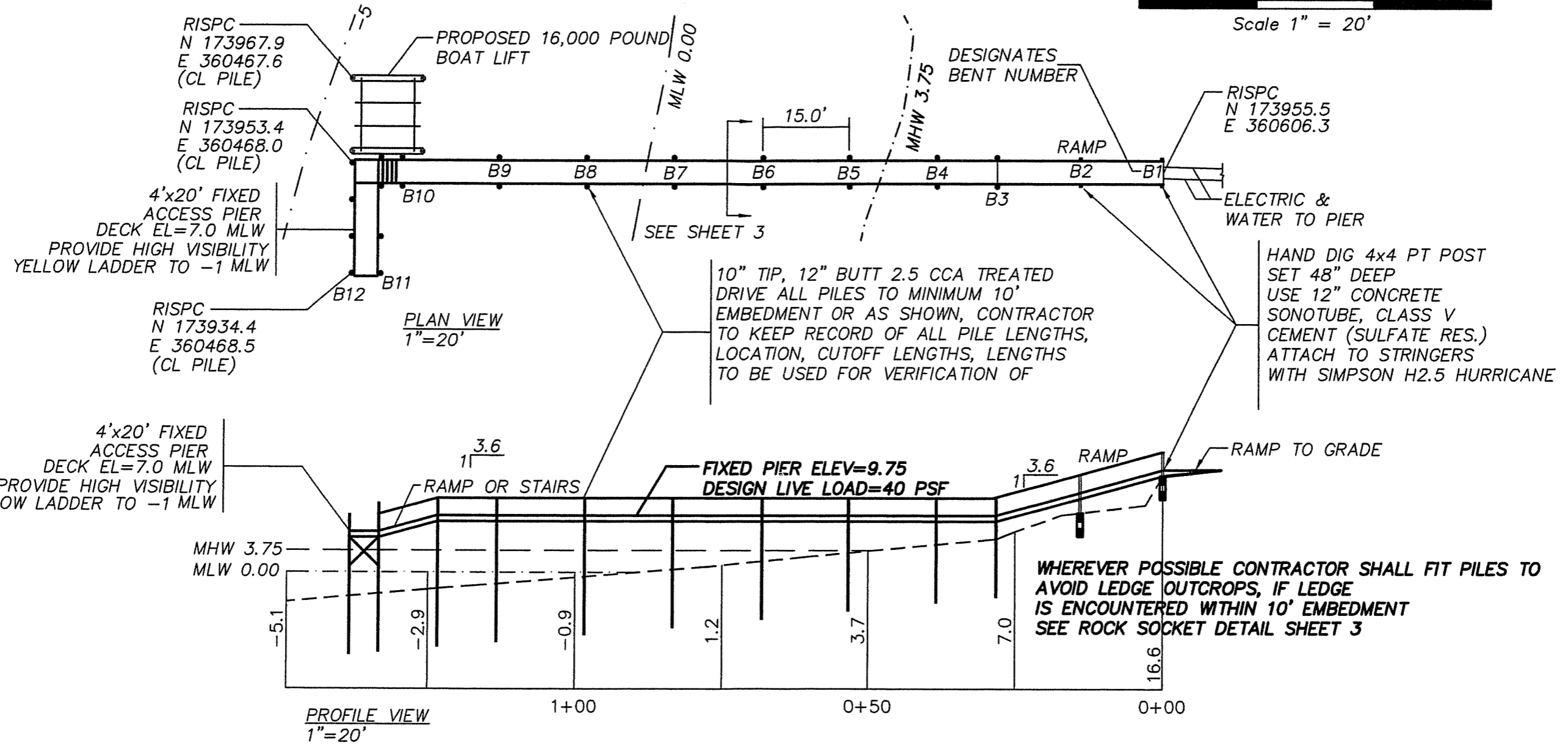
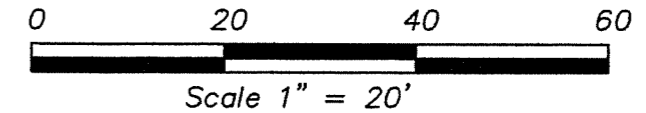

PROPOSED RESIDENTIAL PIER FOR PLAKYIL JOSEPH
1227 N MAIN RD., JAMESTOWN, RI 02835
AP 3, LOT 479
BY: WARREN HALL, CIVIL ENGINEER
FEBRUARY 27, 2008 SHEET 2 OF 3

REVISION 1: 9-6-08, MIRROR FIXED
ACCESS TO SOUTH, ADD 16,000 # LIFT
ON NORTH SIDE

