

STATE OF RHODE ISLAND AND PROVIDENCE PLANTATIONS  
COASTAL RESOURCES MANAGEMENT COUNCIL

Oliver Stedman Government Center  
4808 Tower Hill Road, Wakefield, RI 02879

PUBLIC NOTICE

File Number: 2009-10-110 Date: November 3, 2009

This office has under consideration the application of:

Franklin & Elaine Gray  
P.O. Box 211  
Swansea, MA 02777

for a State of Rhode Island Assent to construct and maintain:

a residential boating facility consisting of a 4' wide by 108' long fixed timber pier leading to a 3' x 20' ramp that leads to a 150 s.f. terminal float. The proposed structure is to extend 75 feet seaward of the cited Mean Low Water mark. A variance to the RICRMP dock length standard is requested.

Project Location:	60 Smith Street
City/Town:	Bristol
Plat/Lot:	133 / 60
Waterway:	Kickemuit River

Plans of the proposed work may be seen at the CRMC office in Wakefield.

In accordance with the Administrative Procedures Act (Chapter 42-35 of the Rhode Island General Laws) you may request a hearing on this matter.

You are advised that if you have good reason to enter protests against the proposed work it is your privilege to do so. It is expected that objectors will review the application and plans thoroughly, visit site of proposed work if necessary, to familiarize themselves with the conditions and cite what law or laws, if any, would in their opinion be violated by the work proposed.

If you desire to protest, you must attend the scheduled hearing and give sworn testimony. A notice of the time and place of such hearing will be furnished you as soon as possible after receipt of your request for hearing. If you desire to request a hearing, to receive consideration, it should be in writing and be received at this office on or before December 3, 2009.

/lam

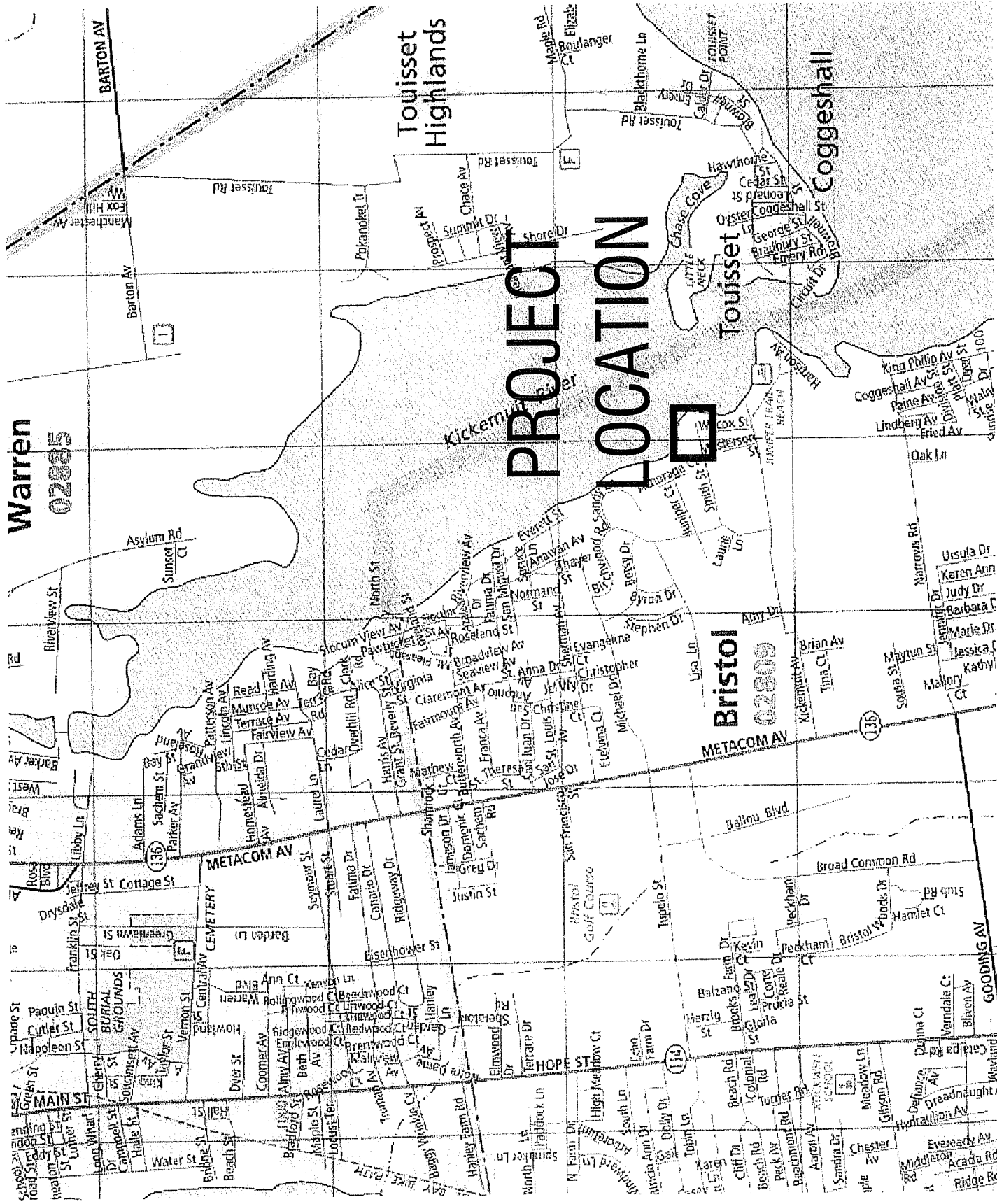

# PROJECT LOCATION

LOCUS MAP

**SITE PLAN AND SPECIFICATIONS**  
**RESIDENTIAL BOATING FACILITY**  
PLAT 133, LOT 60

RHODE ISLAND  
AND NATIONAL ARCHITECTS, INC.  
100 WEST MAIN STREET  
PROVIDENCE, RI 02903  
PHONE (401) 863-0843

**SEI**  
SITE ENGINEERING INC.

DATE: 10/09/09  
DESIGN: RB  
CHECK: RB  
APPROVED: MCF

REVISIONS

NO.	DATE	DESCRIPTION
1		ISSUED FOR PERMITS



OWNER: FRANKLIN & ELAINE GRAY  
270 CLARK HIGHWAY  
SHAWNEE, MA 02777

ENGINEER: RON T. BLANCHARD  
SITE ENGINEERING, INC.  
60 SMITH STREET  
BRISTOL, RI 02809

PROPERTY ADDRESS:  
60 SMITH STREET  
BRISTOL, RI 02809

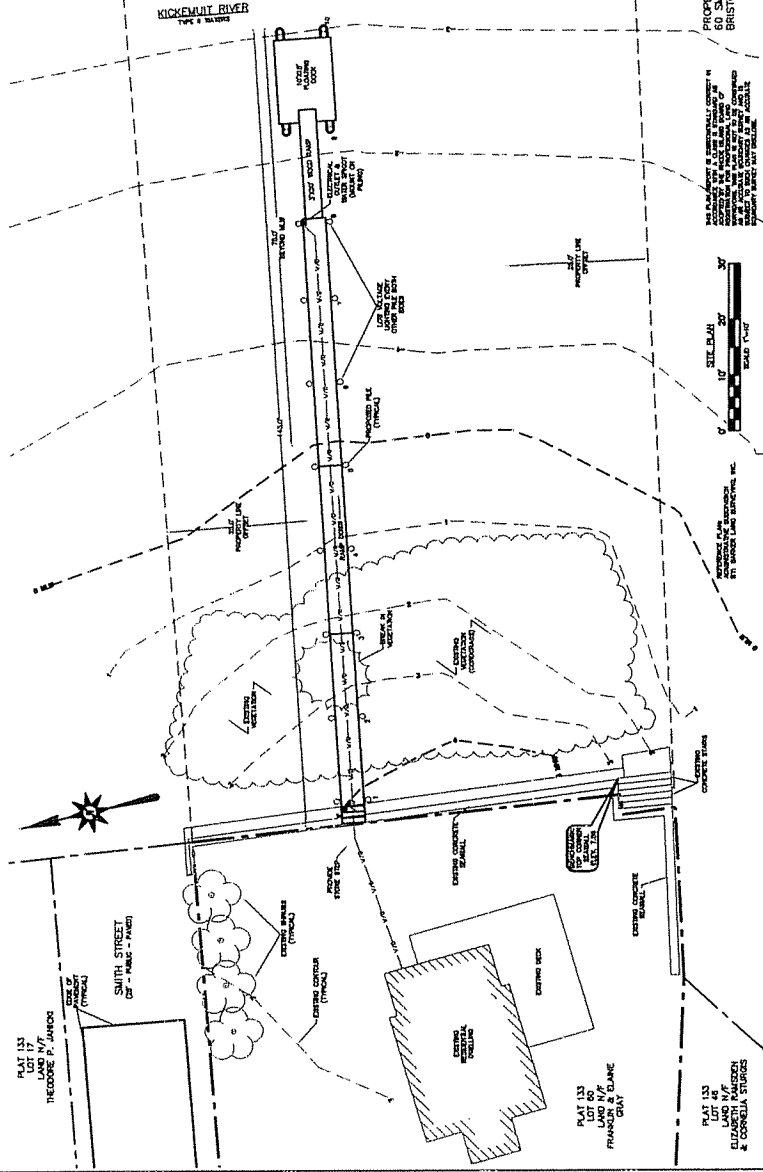
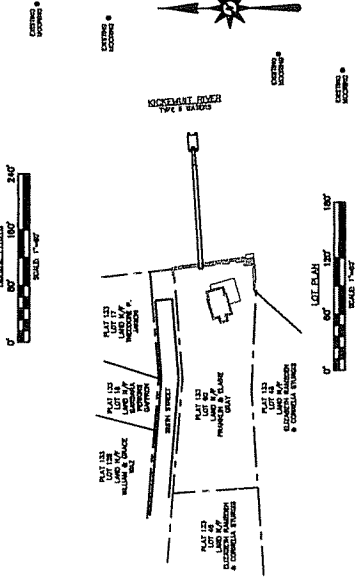
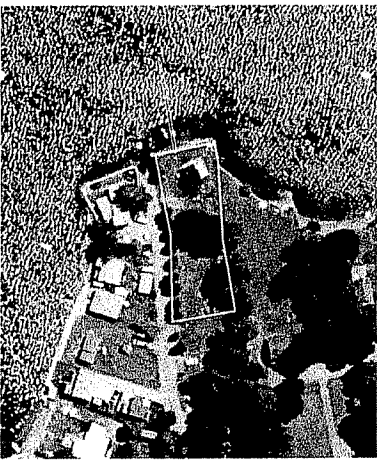
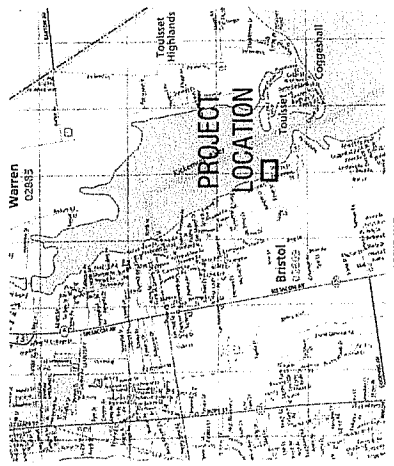

CEILING SHALL BE PROVIDED FOR PLUMBING DOOR, TWO ON EACH SIDE OF EACH DOOR. CEILING SHALL BE 1/2" POLYURETHANE 0-10-40 (OR EQUAL) AND SHALL BE FASTENED TO WOOD MEMBERS USING CEILING ANCHORS. ANCHORS SHALL BE 1/4" DIA. GALVANIZED STEEL WITH 1/2" DIA. WELDED WINGS. ANCHORS SHALL BE 1/4" DIA. GALVANIZED STEEL WITH 1/2" DIA. WELDED WINGS. ANCHORS SHALL BE 1/4" DIA. GALVANIZED STEEL WITH 1/2" DIA. WELDED WINGS. ANCHORS SHALL BE 1/4" DIA. GALVANIZED STEEL WITH 1/2" DIA. WELDED WINGS.

GENERAL SPECIFICATIONS  
WORK TO BE DONE SHALL BE IN ACCORDANCE WITH THE GENERAL CONDITIONS TO BE PROVIDED BY THE PROJECT. ALL INSTALLATION SHALL BE IN ACCORDANCE WITH THE GENERAL CONDITIONS TO BE PROVIDED BY THE PROJECT. ALL INSTALLATION SHALL BE IN ACCORDANCE WITH THE GENERAL CONDITIONS TO BE PROVIDED BY THE PROJECT.

THE CONTRACTOR SHALL BE RESPONSIBLE FOR OBTAINING ALL NECESSARY PERMITS AND APPROVALS FROM THE LOCAL AUTHORITIES. THE CONTRACTOR SHALL BE RESPONSIBLE FOR OBTAINING ALL NECESSARY PERMITS AND APPROVALS FROM THE LOCAL AUTHORITIES.

PLAT 133  
LOT 60  
FRANKLIN & ELAINE GRAY



OWNER: MILK & CLARK GRAY  
270 C.W. SUGROWAY  
SWANSEA, MA 02777

ENGINEER: BEAUMARD  
SONNENSHINE, INC.  
400 METACON AVENUE, UNIT 7  
BRISTOL, RI 02809

PROPERTY ADDRESS:  
60 SOUTH STREET  
BRISTOL, RI 02809

# DOCK PROFILE & DETAILS

PLAT 133, LOT 60

RHODE ISLAND

SITE ENGINEERING INC.  
300 WEST MAIN STREET  
BRISTOL, RI 02809  
(401) 853-0844

SEI

DATE: 10/06/09  
DESIGN: RB  
CHECK: RB  
PROJECT: RB

NO.	DATE	DESCRIPTION

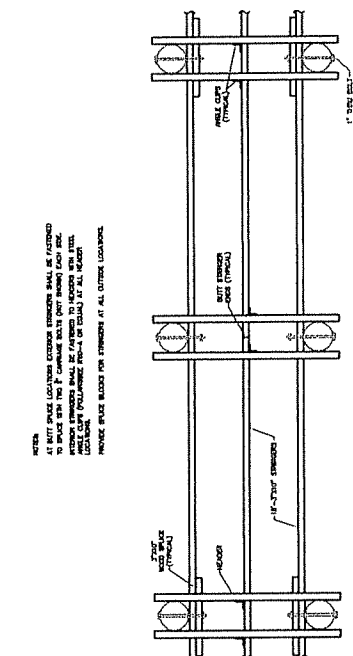
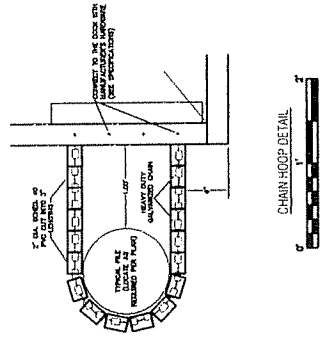
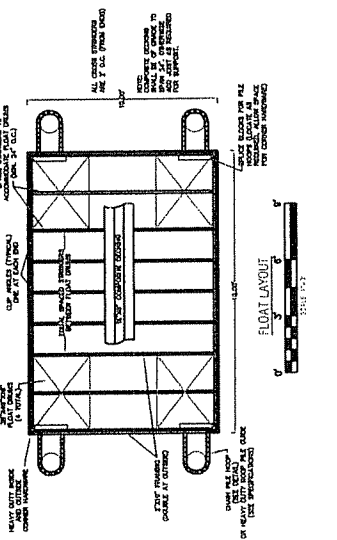

NOTES:  
AT BUTT JOINT LOCATIONS EXCESSIVE STRINGERS SHALL BE FACED  
TO BEAT WITH THE 2\"/>  
ALL DIMENSIONS SHALL BE AS SHOWN UNLESS OTHERWISE SPECIFIED.  
ALL DIMENSIONS SHALL BE AS SHOWN UNLESS OTHERWISE SPECIFIED.  
ALL DIMENSIONS SHALL BE AS SHOWN UNLESS OTHERWISE SPECIFIED.  
ALL DIMENSIONS SHALL BE AS SHOWN UNLESS OTHERWISE SPECIFIED.

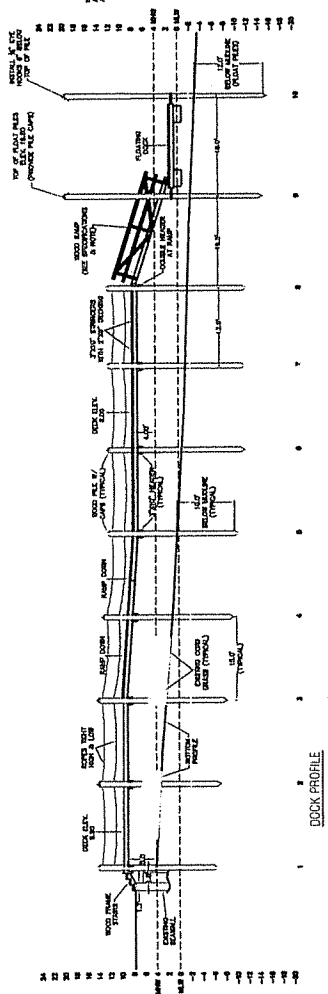
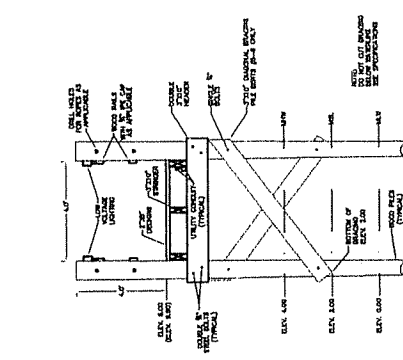

NOTES:  
ALL DIMENSIONS SHALL BE AS SHOWN UNLESS OTHERWISE SPECIFIED.  
ALL DIMENSIONS SHALL BE AS SHOWN UNLESS OTHERWISE SPECIFIED.  
ALL DIMENSIONS SHALL BE AS SHOWN UNLESS OTHERWISE SPECIFIED.  
ALL DIMENSIONS SHALL BE AS SHOWN UNLESS OTHERWISE SPECIFIED.

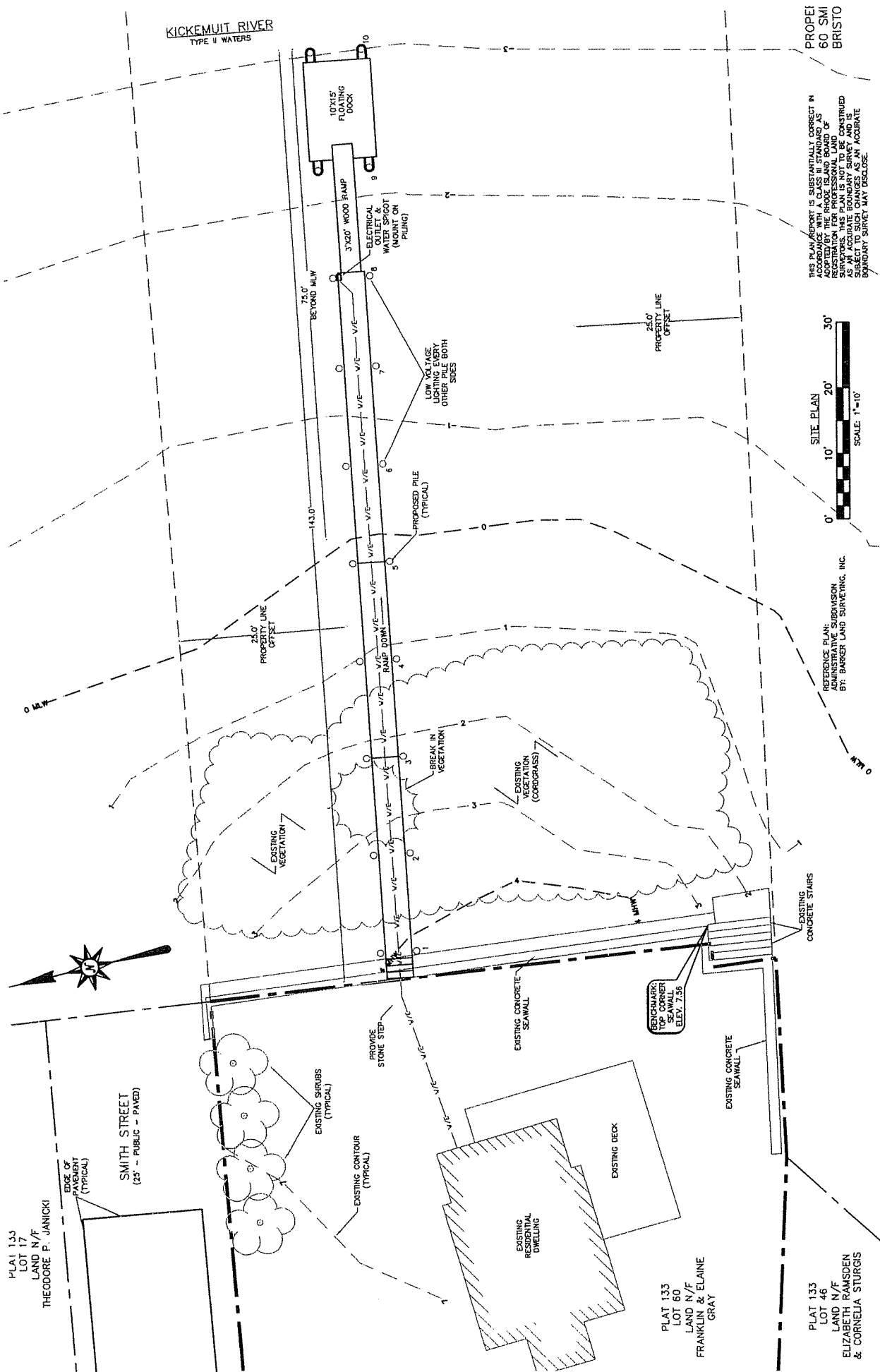

PROPEI  
60 SMI  
BRISTO

THIS PLAN REPORT IS SUBSTANTIALLY CORRECT IN ACCORDANCE WITH THE STANDARDS AND PRACTICES ADOPTED BY THE PROFESSIONAL LAND SURVEYORS BOARD OF MASSACHUSETTS. THE SURVEY WAS CONDUCTED IN ACCORDANCE WITH THE MASSACHUSETTS SURVEYING ACT AND IS SUBJECT TO SUCH CHANGES AS AN ACCURATE SURVEY MAY DISCLOSE.

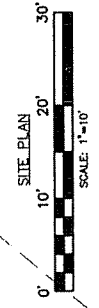

REFERENCE PLAN:  
ADMINISTRATIVE SUBDIVISION  
BY: BARGET LAND SURVEYING, INC.

PLAT 133  
LOT 17  
LAND N/F  
THEODORE P. JANICKI

PLAT 133  
LOT 60  
LAND N/F  
FRANKLIN & ELAINE  
GRAY

PLAT 133  
LOT 46  
LAND N/F  
ELIZABETH RAMSDEN  
& CORNELIA STURGIS

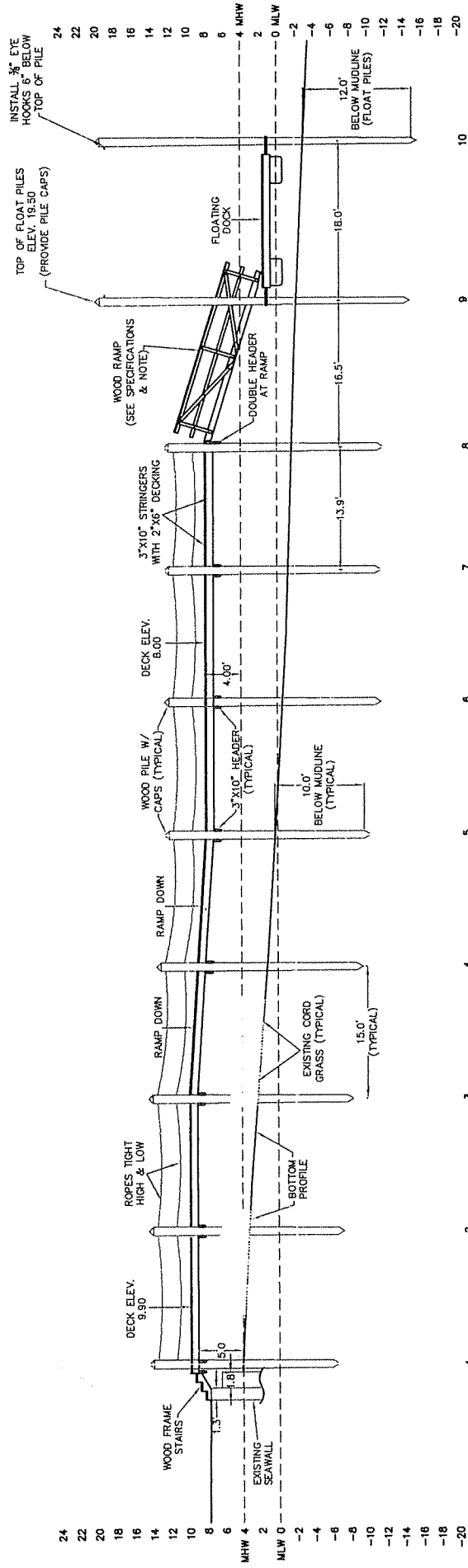

**DOCK PROFILE**

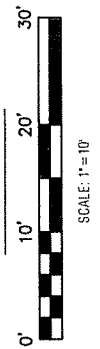

NOTE:  
 ALL FIXED PIER PILES SHALL BE  
 DRIVEN 10' BELOW MUDDINE.  
 ALL FLOAT PILES SHALL BE DRIVEN  
 12' BELOW MUDDINE.

NOTE:  
 FLOOD ZONE IS AE (EL 15) MSL.  
 HEIGHT OF FLOAT PILES=15+2\*(MLW TO MSL)+1.5\*(FREEBOARD)+1=19.50