

STATE OF RHODE ISLAND AND PROVIDENCE PLANTATIONS
COASTAL RESOURCES MANAGEMENT COUNCIL
Oliver Stedman Government Center
4808 Tower Hill Road, Wakefield, RI 02879

PUBLIC NOTICE

File Number: 2009-10-112 Date: November 3, 2009

This office has under consideration the application of:

Paul & Susan Porter
99 New Meadow Road
Barrington, RI 02806

for a State of Rhode Island Assent to construct and maintain a residential boating facility consisting of a 4' wide by 72' long fixed timber pier that leads to a 3' x 20' ramp that leads to a 150 s.f. terminal float. The proposed structure is to extend 75 feet seaward of the cited Mean Low Water mark and a variance to the RICRMP dock length standard is requested.

Project Location:	99 New Meadow Road
City/Town:	Barrington
Plat/Lot:	28 / 238
Waterway:	Barrington River

Plans of the proposed work may be seen at the CRMC office in Wakefield.

In accordance with the Administrative Procedures Act (Chapter 42-35 of the Rhode Island General Laws) you may request a hearing on this matter.

You are advised that if you have good reason to enter protests against the proposed work it is your privilege to do so. It is expected that objectors will review the application and plans thoroughly, visit site of proposed work if necessary, to familiarize themselves with the conditions and cite what law or laws, if any, would in their opinion be violated by the work proposed.

If you desire to protest, you must attend the scheduled hearing and give sworn testimony. A notice of the time and place of such hearing will be furnished you as soon as possible after receipt of your request for hearing. If you desire to request a hearing, to receive consideration, it should be in writing and be received at this office on or before December 3, 2009.

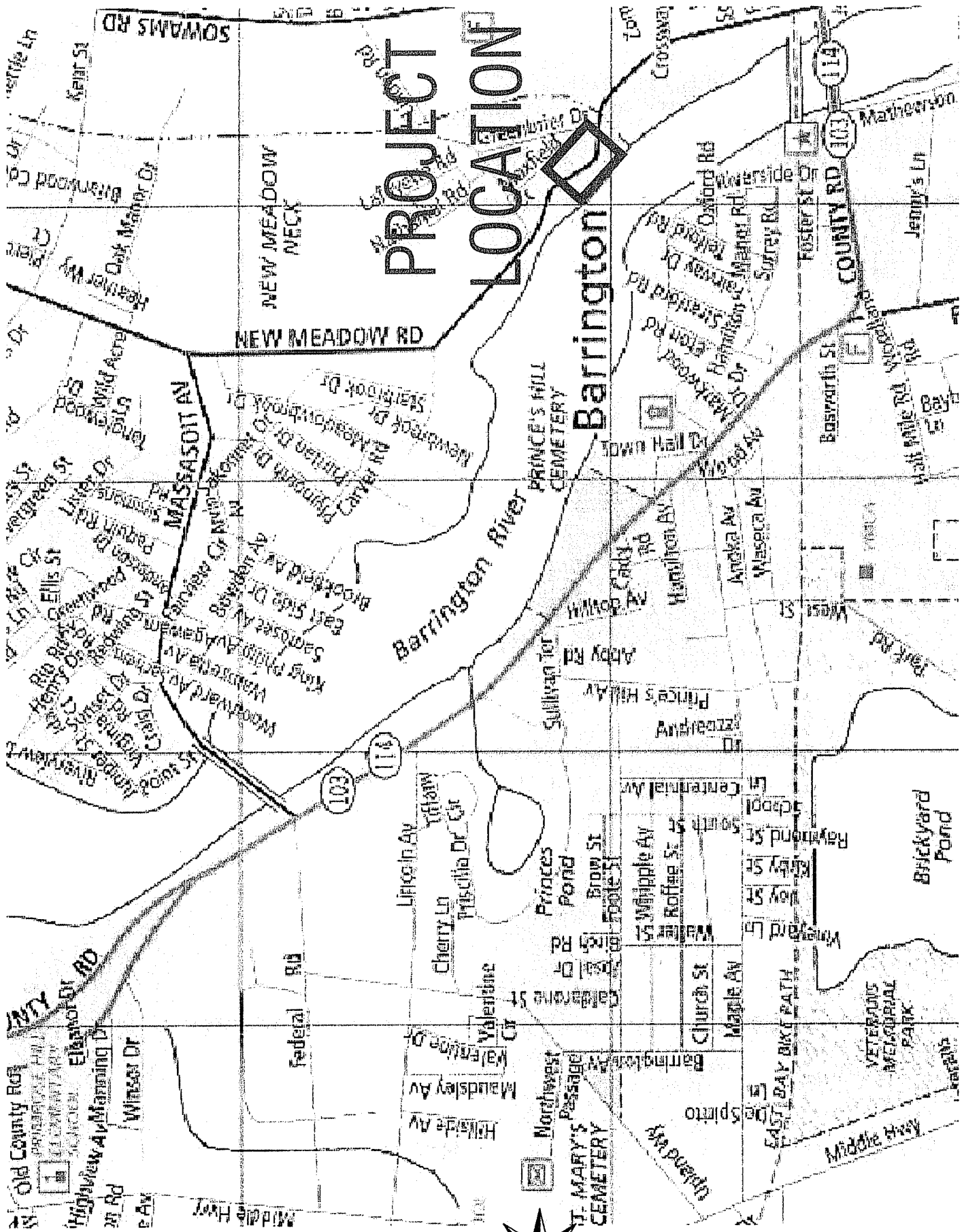

LOCUS MAP



SEI
 SITE ENGINEERING INC.
 CIVIL • ELECTRICAL • ARCHITECTURAL
 ONE PLAT, ONE BARRINGTON ROAD
 BARRINGTON, RHODE ISLAND
 PHONE: (401) 863-0811

DATE:	10/08/00
DESIGN:	RB
DR:	MCF
CHK:	RB

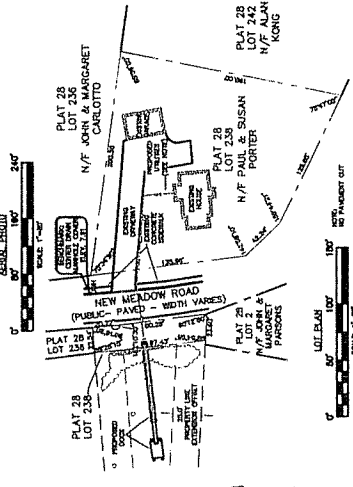
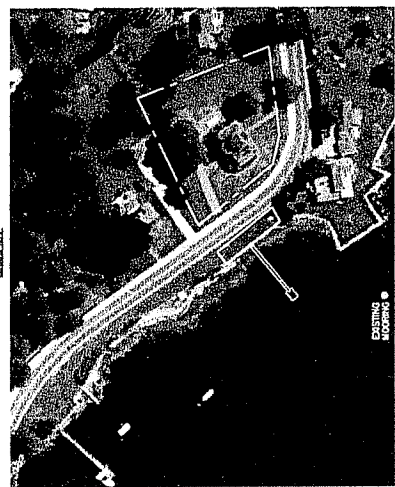
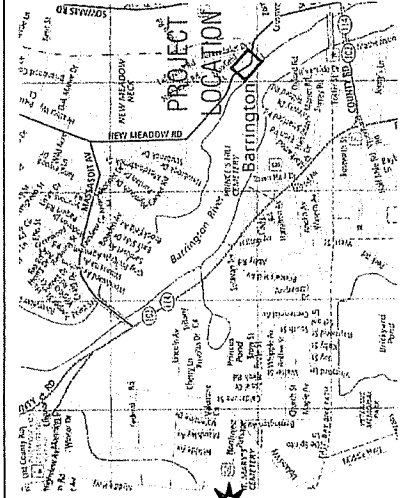

OWNER:
 PAUL & SUSAN PORTER
 400 HAZELWOOD AVENUE
 BARRINGTON, RI 02806

ENGINEER:
 RON T. BLANCHARD
 400 HAZELWOOD AVENUE, UNIT 7
 BRISTOL, RI 02809

SITE ADDRESS:
 59 NEW MEADOW ROAD
 BARRINGTON, RI 02806

GENERAL SPECIFICATIONS

BEFORE STARTING WORK THE CONTRACTOR SHALL CONTACT THE OWNER TO REVIEW THE PROJECT. ALL INSTALLATION SHALL BE IN ACCORDANCE WITH THE CITY OF BARRINGTON, RHODE ISLAND, ZONING ORDINANCES AND THE BARRINGTON BOATING FACILITY REGULATIONS. ALL UTILITIES SHALL BE DEEPENED BY THE CONTRACTOR AND LIMITED TO THE DESIGN SPECIFICATIONS. ALL UTILITIES SHALL BE DEEPENED BY THE CONTRACTOR AND LIMITED TO THE DESIGN SPECIFICATIONS.

ALL BOAT SLIPS SHALL BE 12' WIDE BY 30' LONG. ALL BOAT SLIPS SHALL BE CONCRETE WITH A FINISH OF 1" SAND. ALL BOAT SLIPS SHALL BE SPACED 1' APART. ALL BOAT SLIPS SHALL BE SPACED 1' APART. ALL BOAT SLIPS SHALL BE SPACED 1' APART.

ALL BOAT SLIPS SHALL BE 12' WIDE BY 30' LONG. ALL BOAT SLIPS SHALL BE CONCRETE WITH A FINISH OF 1" SAND. ALL BOAT SLIPS SHALL BE SPACED 1' APART. ALL BOAT SLIPS SHALL BE SPACED 1' APART. ALL BOAT SLIPS SHALL BE SPACED 1' APART.

ALL BOAT SLIPS SHALL BE 12' WIDE BY 30' LONG. ALL BOAT SLIPS SHALL BE CONCRETE WITH A FINISH OF 1" SAND. ALL BOAT SLIPS SHALL BE SPACED 1' APART. ALL BOAT SLIPS SHALL BE SPACED 1' APART. ALL BOAT SLIPS SHALL BE SPACED 1' APART.

UTILITY SPECIFICATIONS

ALL UTILITIES SHALL BE DEEPENED BY THE CONTRACTOR IN THEIR RESPECTIVE TRADES. ALL UTILITIES SHALL BE DEEPENED BY THE CONTRACTOR IN THEIR RESPECTIVE TRADES. ALL UTILITIES SHALL BE DEEPENED BY THE CONTRACTOR IN THEIR RESPECTIVE TRADES.

ALL UTILITIES SHALL BE DEEPENED BY THE CONTRACTOR IN THEIR RESPECTIVE TRADES. ALL UTILITIES SHALL BE DEEPENED BY THE CONTRACTOR IN THEIR RESPECTIVE TRADES. ALL UTILITIES SHALL BE DEEPENED BY THE CONTRACTOR IN THEIR RESPECTIVE TRADES.

ALL UTILITIES SHALL BE DEEPENED BY THE CONTRACTOR IN THEIR RESPECTIVE TRADES. ALL UTILITIES SHALL BE DEEPENED BY THE CONTRACTOR IN THEIR RESPECTIVE TRADES. ALL UTILITIES SHALL BE DEEPENED BY THE CONTRACTOR IN THEIR RESPECTIVE TRADES.

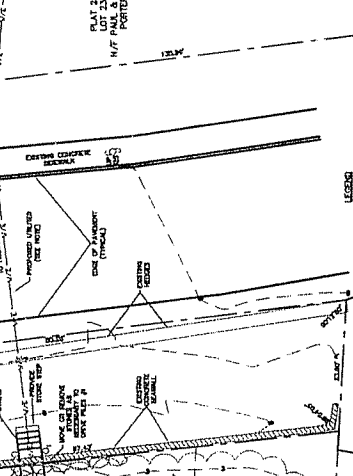

LEGEND

PROPERTY LINE
 EXISTING DRIVE
 EXISTING DRIVE
 EXISTING DRIVE

NOTES

1. ALL BOAT SLIPS SHALL BE 12' WIDE BY 30' LONG. ALL BOAT SLIPS SHALL BE CONCRETE WITH A FINISH OF 1" SAND. ALL BOAT SLIPS SHALL BE SPACED 1' APART. ALL BOAT SLIPS SHALL BE SPACED 1' APART. ALL BOAT SLIPS SHALL BE SPACED 1' APART.

GENERAL SPECIFICATIONS

BEFORE STARTING WORK THE CONTRACTOR SHALL CONTACT THE OWNER TO REVIEW THE PROJECT. ALL INSTALLATION SHALL BE IN ACCORDANCE WITH THE CITY OF BARRINGTON, RHODE ISLAND, ZONING ORDINANCES AND THE BARRINGTON BOATING FACILITY REGULATIONS. ALL UTILITIES SHALL BE DEEPENED BY THE CONTRACTOR AND LIMITED TO THE DESIGN SPECIFICATIONS. ALL UTILITIES SHALL BE DEEPENED BY THE CONTRACTOR AND LIMITED TO THE DESIGN SPECIFICATIONS.

ALL BOAT SLIPS SHALL BE 12' WIDE BY 30' LONG. ALL BOAT SLIPS SHALL BE CONCRETE WITH A FINISH OF 1" SAND. ALL BOAT SLIPS SHALL BE SPACED 1' APART. ALL BOAT SLIPS SHALL BE SPACED 1' APART. ALL BOAT SLIPS SHALL BE SPACED 1' APART.

ALL BOAT SLIPS SHALL BE 12' WIDE BY 30' LONG. ALL BOAT SLIPS SHALL BE CONCRETE WITH A FINISH OF 1" SAND. ALL BOAT SLIPS SHALL BE SPACED 1' APART. ALL BOAT SLIPS SHALL BE SPACED 1' APART. ALL BOAT SLIPS SHALL BE SPACED 1' APART.

ALL BOAT SLIPS SHALL BE 12' WIDE BY 30' LONG. ALL BOAT SLIPS SHALL BE CONCRETE WITH A FINISH OF 1" SAND. ALL BOAT SLIPS SHALL BE SPACED 1' APART. ALL BOAT SLIPS SHALL BE SPACED 1' APART. ALL BOAT SLIPS SHALL BE SPACED 1' APART.

UTILITY SPECIFICATIONS

ALL UTILITIES SHALL BE DEEPENED BY THE CONTRACTOR IN THEIR RESPECTIVE TRADES. ALL UTILITIES SHALL BE DEEPENED BY THE CONTRACTOR IN THEIR RESPECTIVE TRADES. ALL UTILITIES SHALL BE DEEPENED BY THE CONTRACTOR IN THEIR RESPECTIVE TRADES.

ALL UTILITIES SHALL BE DEEPENED BY THE CONTRACTOR IN THEIR RESPECTIVE TRADES. ALL UTILITIES SHALL BE DEEPENED BY THE CONTRACTOR IN THEIR RESPECTIVE TRADES. ALL UTILITIES SHALL BE DEEPENED BY THE CONTRACTOR IN THEIR RESPECTIVE TRADES.

ALL UTILITIES SHALL BE DEEPENED BY THE CONTRACTOR IN THEIR RESPECTIVE TRADES. ALL UTILITIES SHALL BE DEEPENED BY THE CONTRACTOR IN THEIR RESPECTIVE TRADES. ALL UTILITIES SHALL BE DEEPENED BY THE CONTRACTOR IN THEIR RESPECTIVE TRADES.

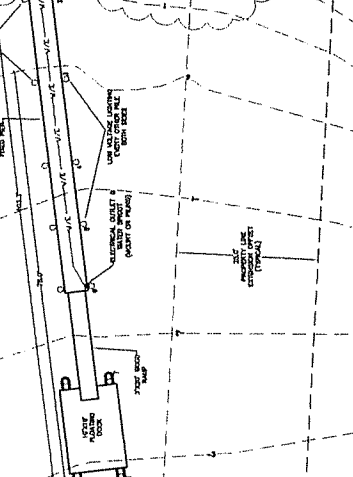

LEGEND

PROPERTY LINE
 EXISTING DRIVE
 EXISTING DRIVE
 EXISTING DRIVE

NOTES

1. ALL BOAT SLIPS SHALL BE 12' WIDE BY 30' LONG. ALL BOAT SLIPS SHALL BE CONCRETE WITH A FINISH OF 1" SAND. ALL BOAT SLIPS SHALL BE SPACED 1' APART. ALL BOAT SLIPS SHALL BE SPACED 1' APART. ALL BOAT SLIPS SHALL BE SPACED 1' APART.



OWNER:
PAUL & SUSAN PORTER
59 NEW MEADOW ROAD
BARRINGTON, RI 02806

ENGINEER:
ROY T. BLANCHARD
SITE ENGINEERING, INC.
1000 WASHINGTON AVENUE, UNIT 7
BRISTOL, RI 02809

SITE ADDRESS:
59 NEW MEADOW ROAD
BARRINGTON, RI 02806

DOCK PROFILE & DETAILS
PLAT 28, LOT 238
RHODE ISLAND
BARRINGTON

SITE ENGINEERING INC.
SEI
SITE - CIVIL/ME - STRUCTURAL
DESIGN - CIVIL/ME
CONSTRUCTION ADMINISTRATION
PROJECT NO. 0001
PHONE: (401) 863-0811

DATE	BY	CHK	APP	REVISIONS
10/27/00	RB	RB		

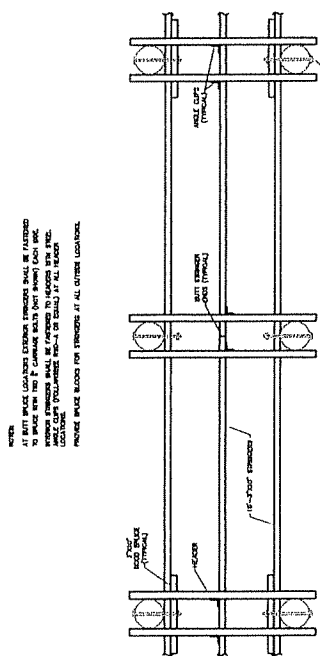
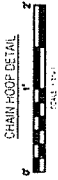
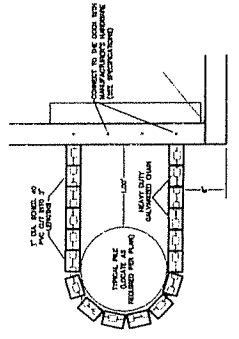
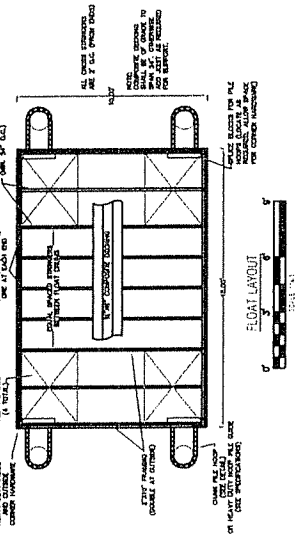

TYPICAL STINGER LAYOUT

NOTE:
AT BUTT BRACE LOCATIONS EXISTING STINGERS SHALL BE EXTENDED TO BRACE WITH TWO (2) CHANNEL BOLTS (NOT SHOWN) EACH END. MAKE CERTAIN EXISTING BOLTS OR BOLTS IN PLACE ARE LOCATIONS. PROVIDE BRACE BOLTS FOR STINGERS AT ALL OTHER LOCATIONS.

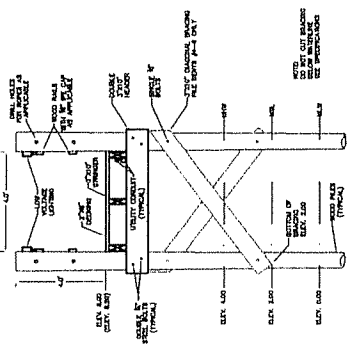

TYPICAL CROSS SECTION

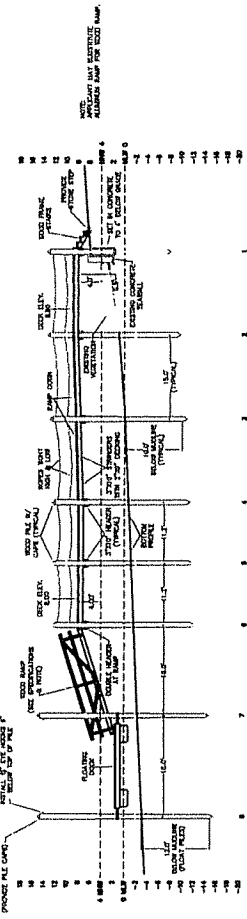

DOCK PROFILE

NOTE:
ALL DIMENSIONS SHALL BE GIVEN IN FEET AND INCHES.
HEIGHT OF FLOAT BEARING PLATE TO CHAIN HOOP SHALL BE 4'-0\"/>



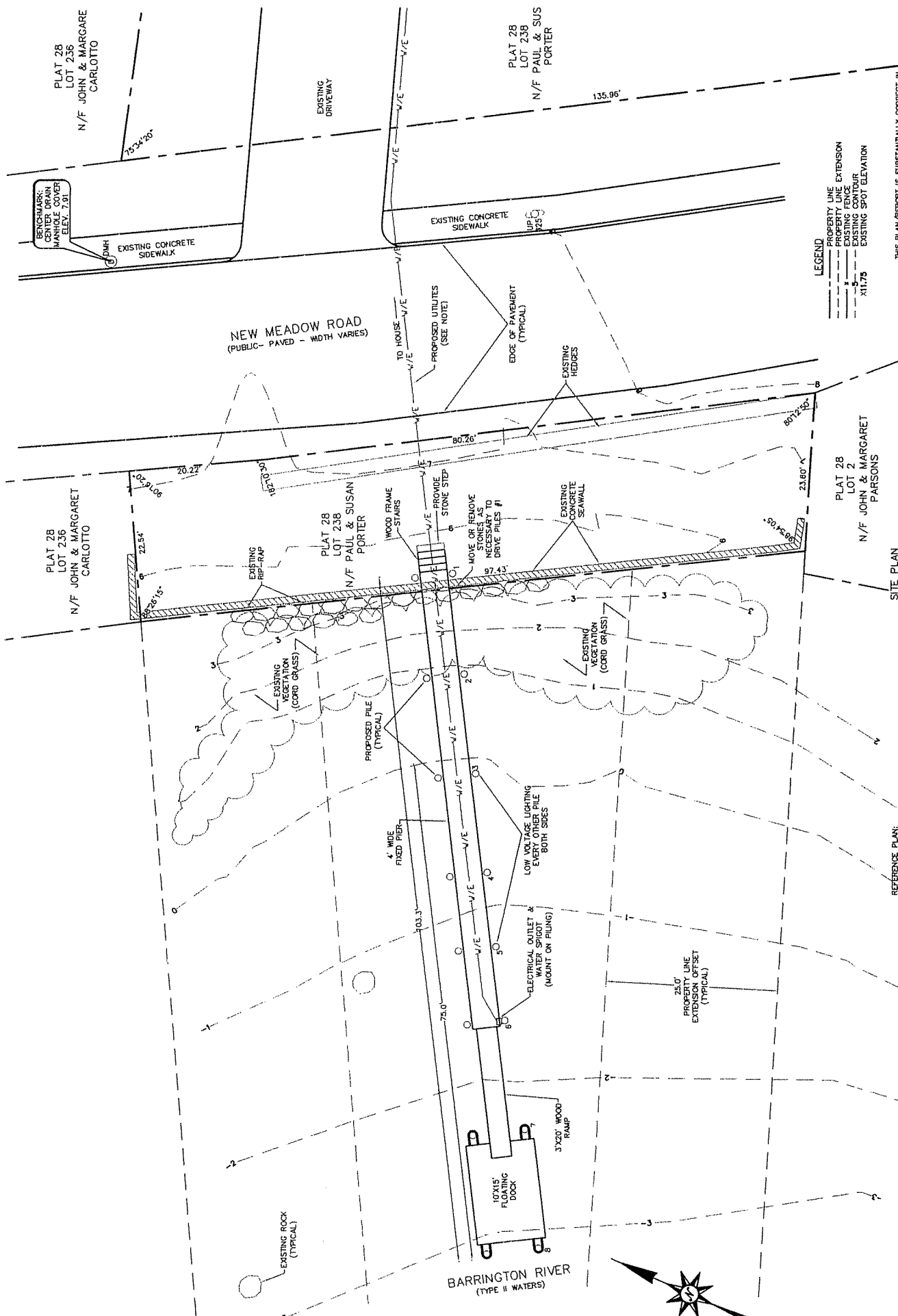

BENCHMARK
CENTER DRAIN
MANHOLE COVER
ELEV. 7.281

PLAT 28
LOT 236
N/F JOHN & MARGARET
CARLOTTO

PLAT 28
LOT 238
N/F PAUL & SUSAN
PORTER

NEW MEADOW ROAD
(PUBLIC - PAVED - WIDTH VARIES)

PLAT 28
LOT 236
N/F JOHN & MARGARET
CARLOTTO

PLAT 28
LOT 238
N/F PAUL & SUSAN
PORTER

PLAT 28
LOT 2
N/F JOHN & MARGARET
PARSONS

BARRINGTON RIVER
(TYPE II WATERS)

- LEGEND**
- PROPERTY LINE EXTENSION
 - EXISTING CONTOUR
 - EXISTING SPOT ELEVATION
 - 111.75

THIS PLAN/REPORT IS SUBSTANTIALLY CORRECT IN ACCORDANCE WITH A CLASS II STANDARD AS APPLICABLE TO THE STATE OF MASSACHUSETTS REGISTERED PROFESSIONAL ENGINEERS AND SURVEYORS. THIS PLAN IS NOT TO BE CONSTRUED AS AN ACCURATE BOUNDARY SURVEY AND IS INTENDED TO BE USED AS A GENERAL REFERENCE. AN ACCURATE BOUNDARY SURVEY AND DISCUSS.

NOTE:
NO PAVEMENT CUT

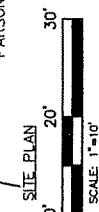

REFERENCE PLAN:
ADMINISTRATIVE SUBDIVISION
NEW MEADOW ROAD IN BARRINGTON, RHODE ISLAND
BY: STANLEY ENGINEERING, INC.
DATED: NOVEMBER, 2008



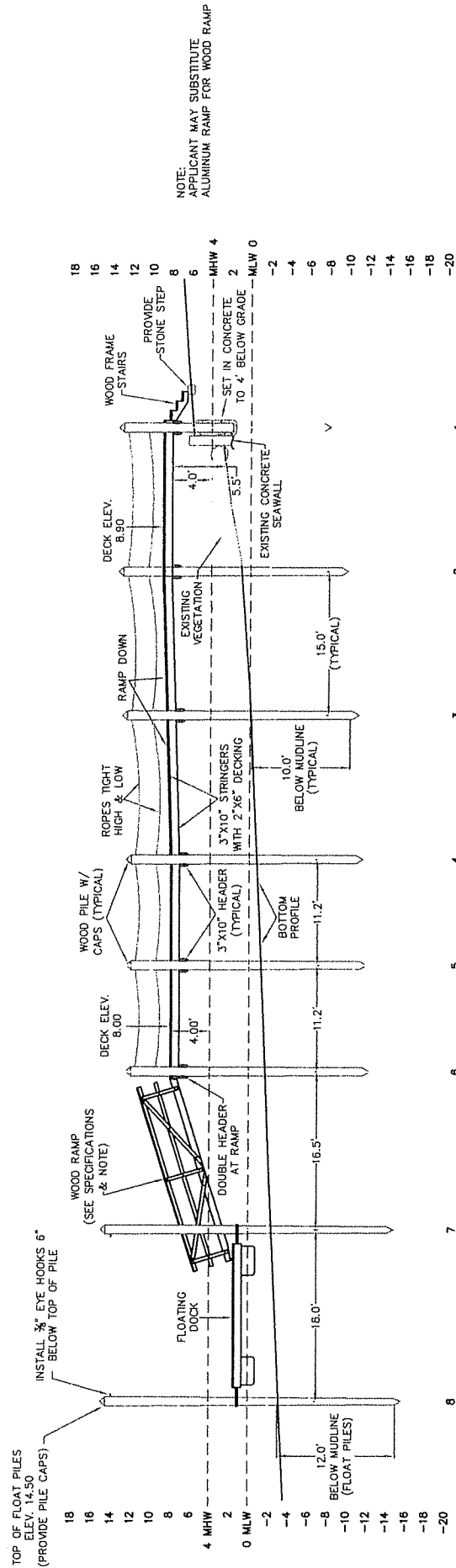

NOTE:
 APPLICANT MAY SUBSTITUTE
 ALUMINUM RAMP FOR WOOD RAMP

NOTE:
 FLOOD ZONE IS AE (EL 10) MSL
 HEIGHT OF FLOAT PILES=10+2'(MLW TO MSU)+1.5'(FREEBOARD)+1'=-14.50

NOTE:
 ALL FIXED PIER PILES SHALL BE
 DRIVEN 10' BELOW MUDDLINE.
 ALL FLOAT PILES SHALL BE DRIVEN
 12' BELOW MUDDLINE.

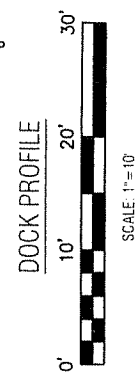

DOCK PROFILE