

STATE OF RHODE ISLAND AND PROVIDENCE PLANTATIONS  
COASTAL RESOURCES MANAGEMENT COUNCIL  
Oliver Stedman Government Center  
4808 Tower Hill Road, Wakefield, RI 02879

PUBLIC NOTICE

File Number: 2011-10-088

Date: November 9, 2011

This office has under consideration the application of:

Robin Pfahning  
43 White Avenue  
Riverside, RI 02915

for a State of Rhode Island Assent to construct and maintain a riprap revetment, per plans, approximately 23 linear feet total.

Project Location:	43 White Avenue
City/Town:	East Providence
Plat/Lot:	313 / 5
Waterway:	Providence River

Plans of the proposed work may be seen at the CRMC office in Wakefield.

In accordance with the Administrative Procedures Act (Chapter 42-35 of the Rhode Island General Laws) you may request a hearing on this matter.

You are advised that if you have good reason to enter protests against the proposed work it is your privilege to do so. It is expected that objectors will review the application and plans thoroughly, visit site of proposed work if necessary, to familiarize themselves with the conditions and cite what law or laws, if any, would in their opinion be violated by the work proposed.

If you desire to protest, you must attend the scheduled hearing and give sworn testimony. A notice of the time and place of such hearing will be furnished you as soon as possible after receipt of your request for hearing. If you desire to request a hearing, to receive consideration, it should be in writing (**with your correct mailing address, e-mail address and valid contact number**) and be received at this office on or before December 9, 2011.



**HARBOR ENGINEERING, LLC**  
 52 CHURCH STREET  
 BARRINGTON, RI 02806  
 (401) 829-4870  
 harboreng.com

No.	Revision	Date	App.

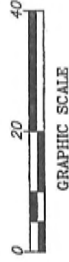

Client/Owner:  
**ROBIN PFAHNING**  
 43 WHITE AVE  
 EAST PROVIDENCE, RI 02915

Issued for:  
 RI CRMC  
 PERMITTING

Drawing Title:  
**EXISTING CONDITIONS**

Date: 8-31-2011  
 Scale: 1" = 20'

Designed By: PHC  
 Drawn by: PHC  
 Checked By: AUK  
 Project Number: 2010-06

No. 17949

**AUGUST J. KREUZKAMP III**  
 REGISTERED PROFESSIONAL ENGINEER  
 CIVIL

Sheet 1 of 5  
 Drawing Number: EX-1

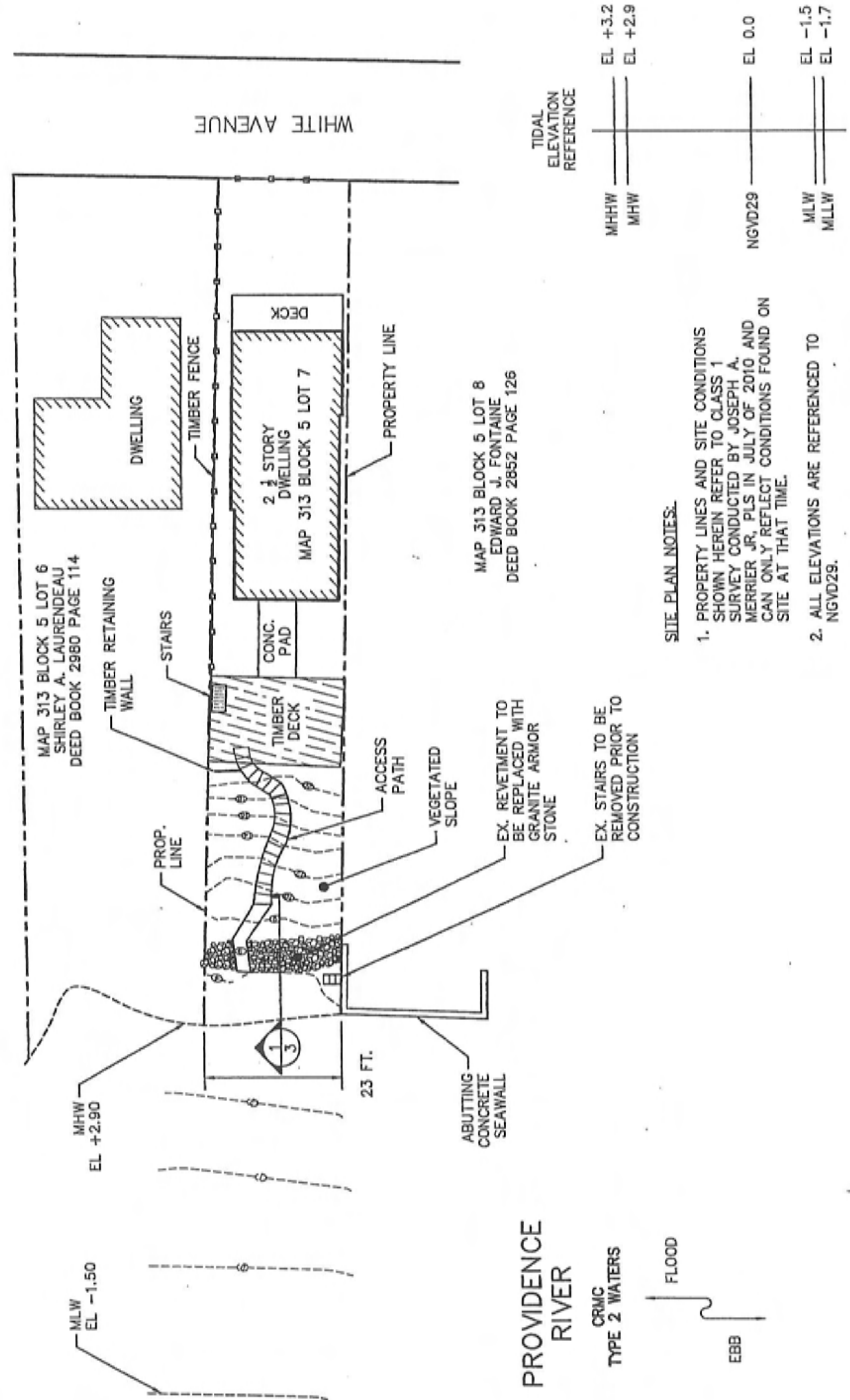

- SITE PLAN NOTES:**
- PROPERTY LINES AND SITE CONDITIONS SHOWN HEREIN REFER TO CLASS 1 SURVEY CONDUCTED BY JOSEPH A. MERRIER JR, PLS IN JULY OF 2010 AND CAN ONLY REFLECT CONDITIONS FOUND ON SITE AT THAT TIME.
  - ALL ELEVATIONS ARE REFERENCED TO NGVD29.



**HARBOR ENGINEERING, LLC**  
 52 CHURCH STREET  
 BARRINGTON, RI 02806  
 (401) 829-4870  
 harboreng.com

No.	Revision	Date	App.



Client/Owner:  
**ROBIN PFAHNING**  
 43 WHITE AVE  
 EAST PROVIDENCE, RI 02915

Issued for:  
 RI CRMC  
 PERMITTING

Drawing Title:  
**PROPOSED CONDITIONS**

Date:	8-31-2011
Scale:	1" = 20'
Designed By:	PHC
Drawn by:	PHC
Checked by:	AJK
Project Number:	2010-06
Sheet:	2 of 5
Drawing Number:	PR-1

**AUGUST J. KREUZKAMP III**  
 REGISTERED PROFESSIONAL ENGINEER  
 CIVIL  
 No. 7049

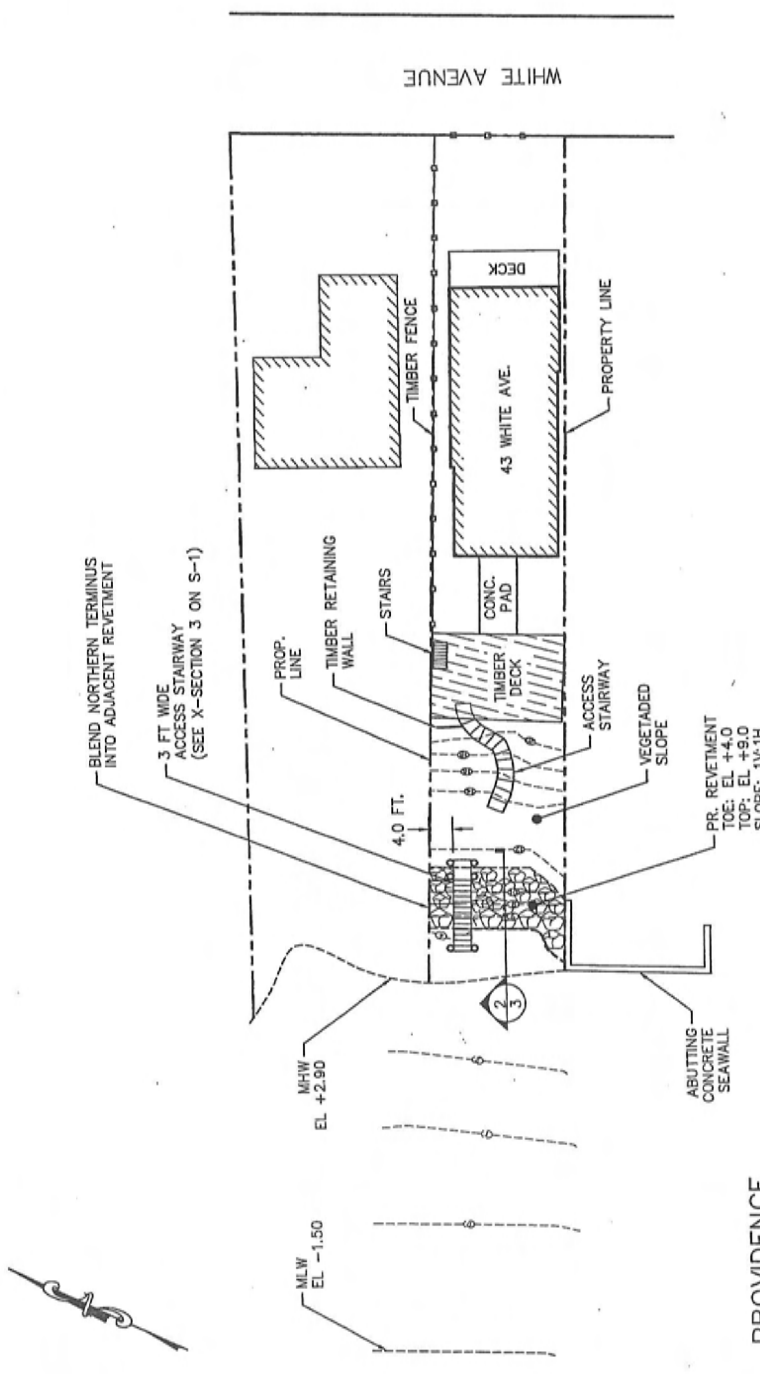

PROVIDENCE RIVER  
 CRMC  
 TYPE 2 WATERS

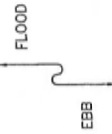

10/12/2011



**HARBOR ENGINEERING, LLC**  
 52 CHURCH STREET  
 BARRINGTON, RI 02806  
 (401) 829-4870  
 harboreng.com

No.	Revision	Date	App.



Client/Owner:  
**ROBIN PFAHNING**  
 43 WHITE AVE  
 EAST PROVIDENCE, RI 02915

Issued for:  
 RI CRMC  
 PERMITTING

Drawing Title:  
**CROSS SECTIONS**

Date: 8-31-2011  
 Scale: 1" = 20'

Designed By: PHC  
 Drawn by: PHC  
 Project Number: 2010-06  
 Sheet 3 of 5  
 Drawing Number: S-1

**AUGUST J. KREUZKAMP III**  
 No. 7949  
 REGISTERED PROFESSIONAL ENGINEER  
 CIVIL

8/21/11/2011

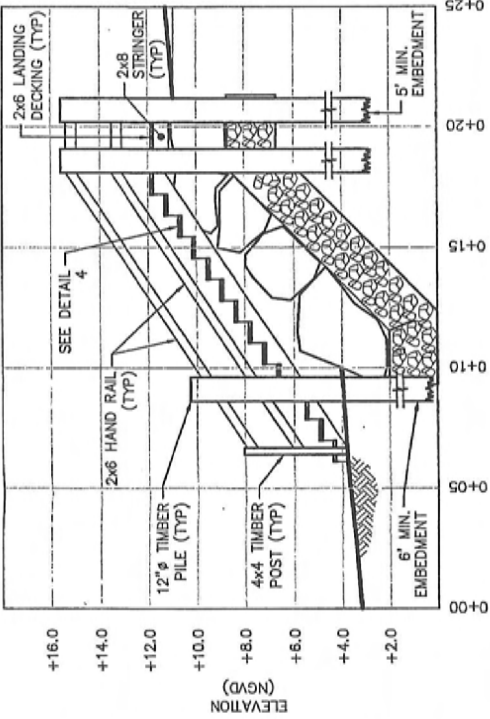

**3 PR. STAIRWAY: CROSS SECTION**  
 Scale: 1" = 5'

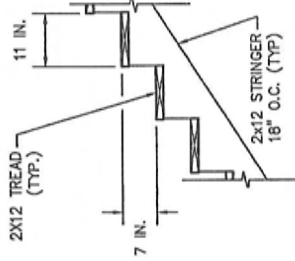

**4 PR. STAIRWAY TREAD**  
 Scale: 1" = 2'

STONE GRADATION NOTES

1. RETVEMENT DETAILS SHOWN ARE NOT BASED ON THE DESIGN EFFORTS OF HARBOR ENGINEERING, LLC BUT ARE BASED ON THE MIN. GUIDELINES ESTABLISHED BY RICRMP STANDARDS 300.7-F
2. ARMOR STONES SIZED ACCORDING TO RICRMP STANDARD 300.7-F.7, HAVING A MINIMUM WEIGHT OF 2,500 LBS PER UNIT (EQUIVALENT STONE SIZE 3.5' φ.
3. BEDDING STONES SHALL HAVE A MINIMUM DIAM. OF 4" φ AND A MAXIMUM DIAM. OF 8" φ.

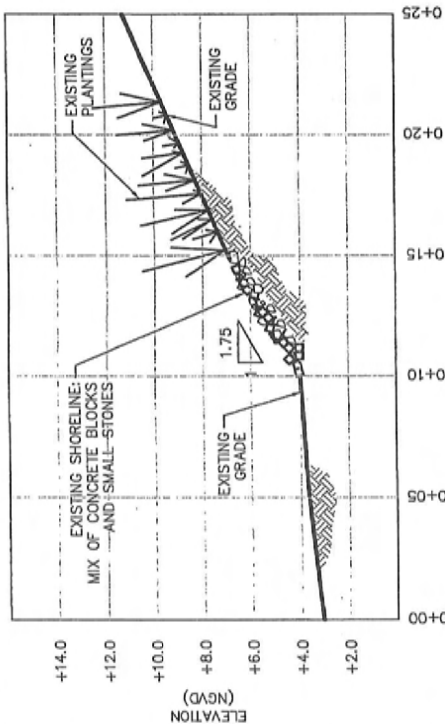

**1 EX. SHORELINE: CROSS SECTION**  
 Scale: 1" = 5'

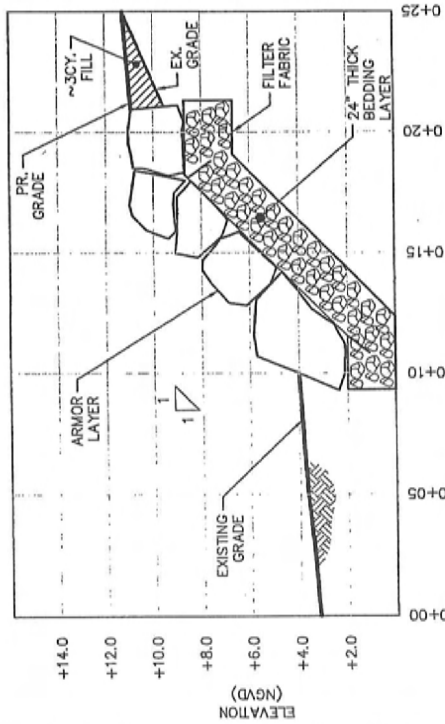

**2 PR. RETVEMENT: CROSS SECTION**  
 Scale: 1" = 5'