



Oliver Stedman Government Center
4808 Tower Hill Road; Suite 116
Wakefield, RI 02879
401-783-3370

PUBLIC NOTICE

File Number: 2012-02-041

Date: February 23, 2012

This office has under consideration the application of:

Michael & Laureen Costa
P.O. Box 81
Old Greenwich, CT 06870

for a State of Rhode Island Assent to construct and maintain: a residential boating facility consisting of a 4 ft. wide by 97.5 ft. long fixed timber pier that leads to a ramp that leads to a 7.5 ft. by 20 ft. terminal float. The proposed facility is to extend 102 ft. seaward of the cited Mean Low Water mark, and therefore requires the issue of a variance for RICRMP dock standard 300.4.E.3.1.

Project Location:	70 Everett Avenue
City/Town:	Bristol
Plat/Lot:	123 / 11,12
Waterway:	Kickemuit River

Plans of the proposed work may be seen at the CRMC office in Wakefield.

In accordance with the Administrative Procedures Act (Chapter 42-35 of the Rhode Island General Laws) you may request a hearing on this matter.

You are advised that if you have good reason to enter protests against the proposed work it is your privilege to do so. It is expected that objectors will review the application and plans thoroughly, visit site of proposed work if necessary, to familiarize themselves with the conditions and cite what law or laws, if any, would in their opinion be violated by the work proposed.

If you desire to protest, you must attend the scheduled hearing and give sworn testimony. A notice of the time and place of such hearing will be furnished you as soon as possible after receipt of your request for hearing. If you desire to request a hearing, to receive consideration, it should be in writing (**with your correct mailing address, e-mail address and valid contact number**) and be received at this office on or before March 24, 2012.

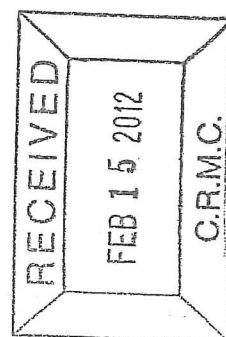
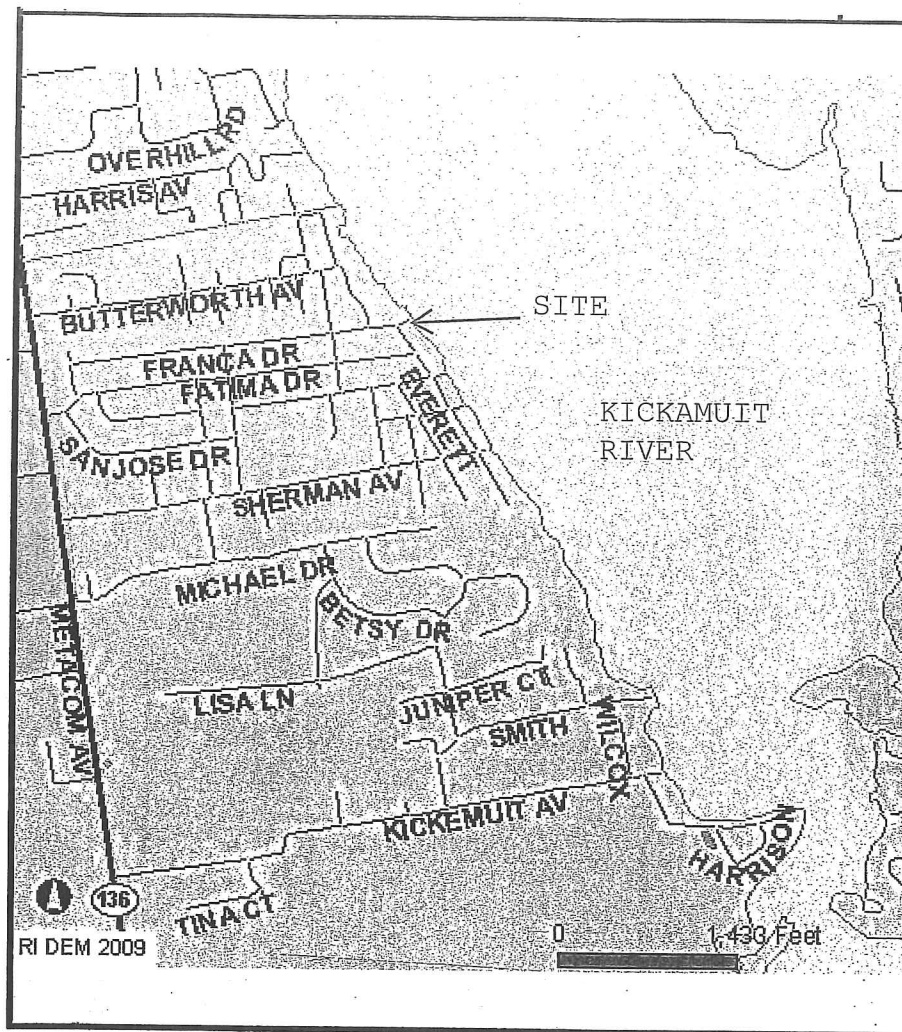

NO.		ISSUE/DESCRIPTION		BY	DATE
		Proposed Costa Dock			
		70 Everett Ave, Bristol, RI			
		Site Locus Plan			
PROJ MGR:	REVIEWED BY:	CHECKED BY:	DATE	PROJECT NO.	REVISION NO.
DESIGNED BY:	DRAWN BY:	SCALE:			

FIGURE

1

SHEET NO.

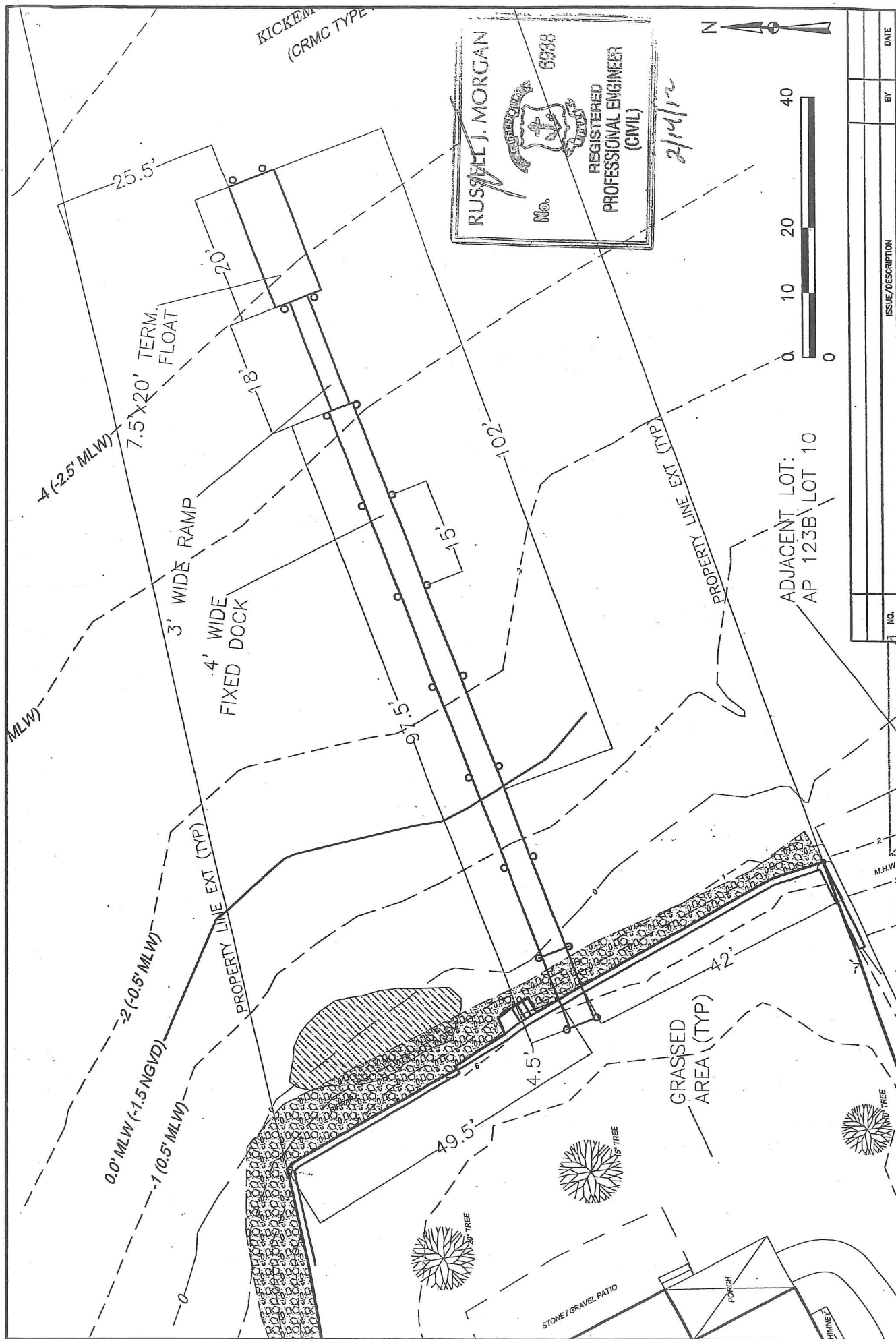

RUSSELL J. MORGAN
No. 6938
REGISTERED
PROFESSIONAL ENGINEER
(CIVIL)
2/14/12

PROPOSED COSTA DOCK		PROPOSED DOCK LAYOUT		FIGURE 3	
PREPARED BY:	RUSSELL MORGAN P.E. 48 POND STREET WAKEFIELD, RI 02879 (401) 785-9619	DATE	Feb 2012	PROJECT NO.	10-009
PREPARED FOR:	70 EVERETTE AVE, BRISTOL, RI	DESIGNED BY:		REVIEWED BY:	
		DRAWN BY:		CHECKED BY:	
		SCALE:		REVISION NO.	
					SHEET NO.

C.R.M.C.

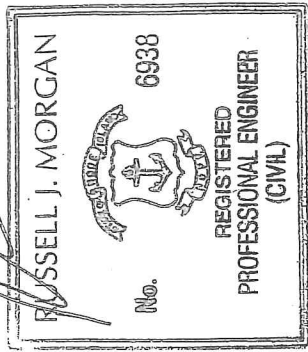

2/14/12

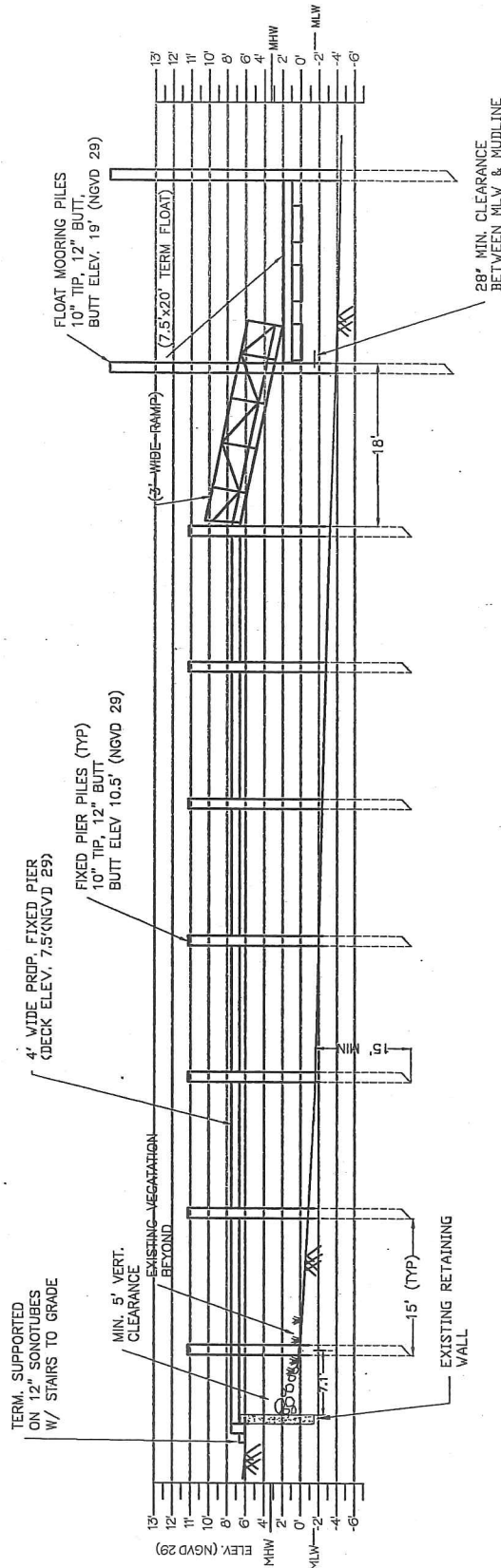

(2) DOCK PROFILE
SCALE: 1"=20'-0"

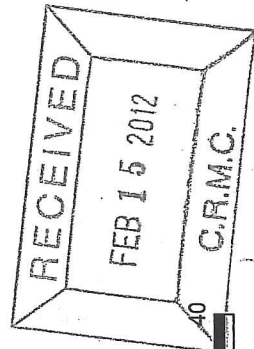

DRAFT COPY
NOT FOR CONSTRUCTION

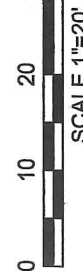

PREPARED BY:	RUSSELL MORGAN P.E. 48 POND STREET WAREFIELD, RHODE ISLAND 02879 (401) 725-9519	PROPOSED COSTA DOCK 70 EVERETT AVE BRISTOL RI	PROPOSED DOCK SECTION	PROJ. MGR:	DATE	FIGURE 5	SHEET NO.
				DESIGNED BY:	FEB. 2012		
				REVIEWED BY:	PROJECT NO. 10-009		
				DRAWN BY:	REVISION NO.		
PREPARED FOR:	MICHAEL COSTA OLD GREENWICH, CT 06870			CHECKED BY:	SCALE:		

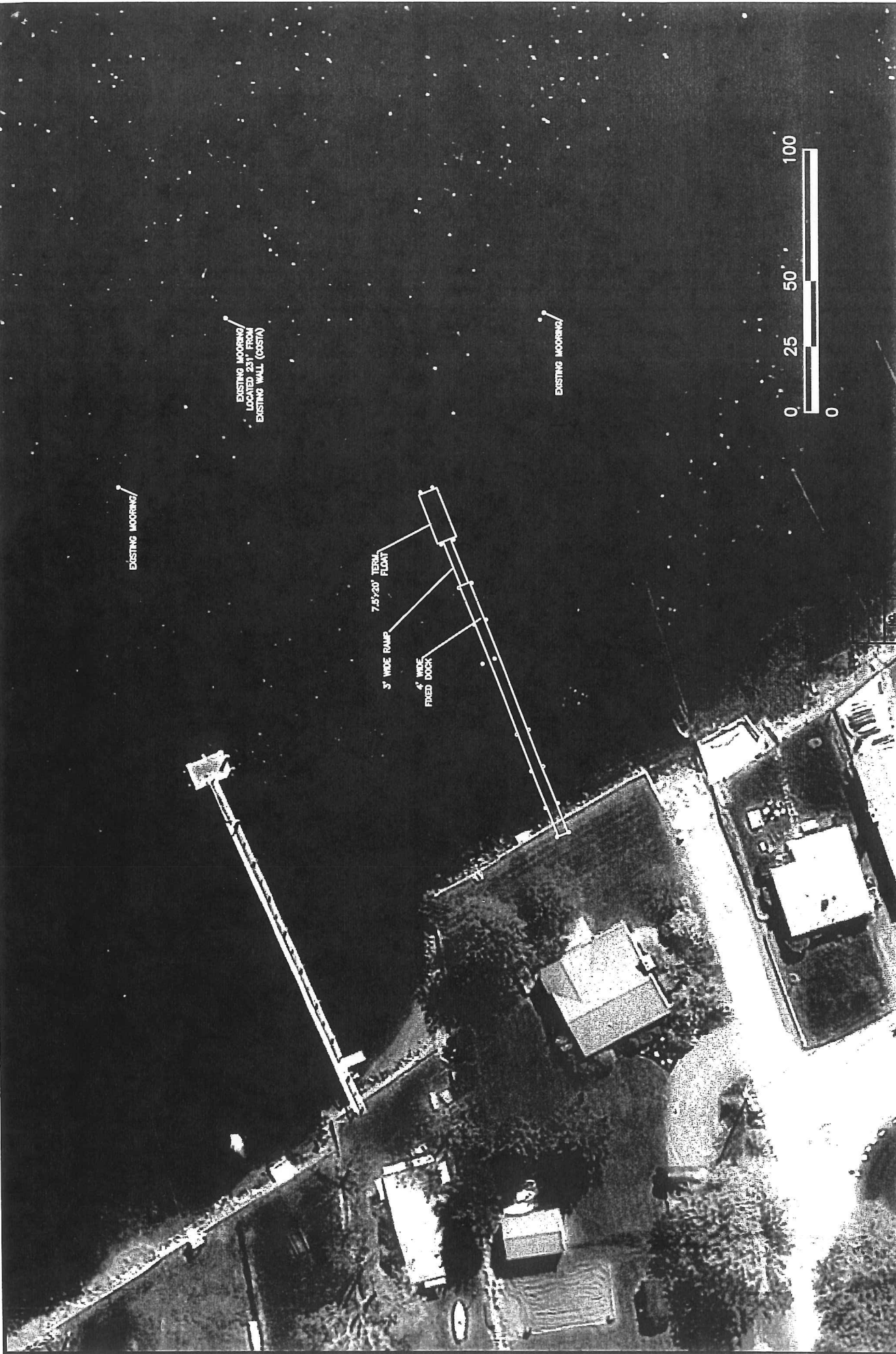

PREPARED BY: RUSSELL MORGAN P.E. 49 POND STREET WAKEFIELD, RI 02878 (401) 783-9519	PROPOSED COSTA-DOCK RECEIVED 70 EVERETTE AVE, BRISTOL, RI 02809 FEB 15 2012		PROPOSED DOCK LAYOUT W/AREAL		PROJ. NO.: DESIGNED BY: REVIEWED BY: DRAWN BY: CHECKED BY: SCALE: 1" = 50'	DATE: Feb 2012	FIGURE 4
						PROJECT NO. 10-009	
						REVISION NO.	SHEET NO.