



Oliver Stedman Government Center
4808 Tower Hill Road; Suite 116
Wakefield, RI 02879
401-783-3370

PUBLIC RE-NOTICE

File Number: 2012-03-042

Date: April 5, 2012

This office has under consideration the application of:

Christopher Hall
11 Opechee Drive
Barrington, RI 02806

for a State of Rhode Island Assent to construct and maintain: a residential boating facility consisting of a 4' x 90' fixed timber pier that leads to a 3' x 25' terminal float that leads to a 10' x 15' terminal float. The proposed facility is to extend 50' seaward of the cited Mean Low Water mark.

Project Location:	11 Opechee Drive
City/Town:	Barrington
Plat/Lot:	32 / 114
Waterway:	Barrington River

Plans of the proposed work may be seen at the CRMC office in Wakefield.

In accordance with the Administrative Procedures Act (Chapter 42-35 of the Rhode Island General Laws) you may request a hearing on this matter.

You are advised that if you have good reason to enter protests against the proposed work it is your privilege to do so. It is expected that objectors will review the application and plans thoroughly, visit site of proposed work if necessary, to familiarize themselves with the conditions and cite what law or laws, if any, would in their opinion be violated by the work proposed.

If you desire to protest, you must attend the scheduled hearing and give sworn testimony. A notice of the time and place of such hearing will be furnished you as soon as possible after receipt of your request for hearing. If you desire to request a hearing, to receive consideration, it should be in writing (**with your correct mailing address, e-mail address and valid contact number**) and be received at this office on or before May 5, 2012.

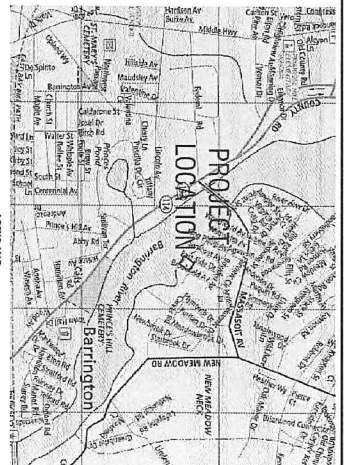
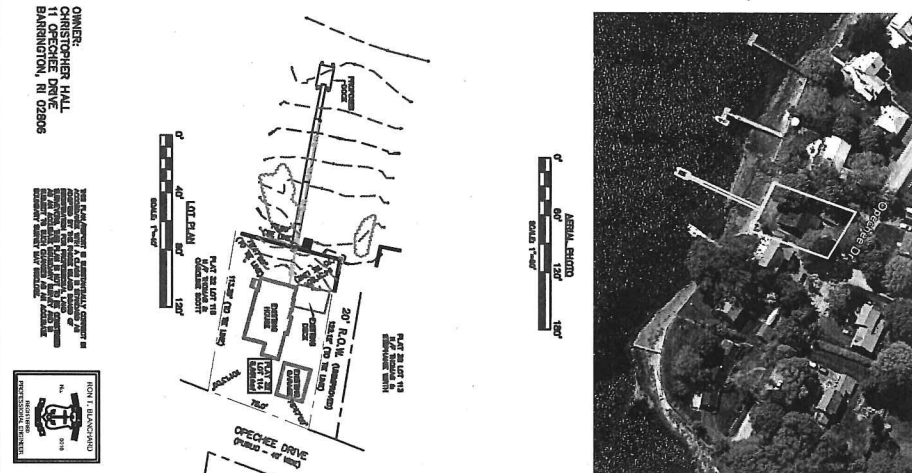
[illegible][illegible]

SITE PLAN AND SPECIFICATIONS
RESIDENTIAL BOATING FACILITY
PLAT 32, LOT 114
11 OPECHEE DRIVE

BARRINGTON, RHODE ISLAND

SITE ENGINEERING INC.
CIVIL • MARINE • STRUCTURAL

COST PEARL, UNIT 7
400 METACORN AVENUE
BRIDGEVIEW, NJ 08008
PHONE: (609) 862-2221

DSGN.	RB
DR.	MCF
CHK.	RB
DATE:	02/07/12

L91	DISPOSABLE PLAN FROM WS	07/14/12	
U92	POL CLINT ADDRESS	07/14/12	
U93	ISSUE RESOURCES	07/14/12	
W94	POL CHIEF CHAIRMAN	07/26/12	
U95	POL CHIEF CHAIRMAN	07/26/12	
STATUS	DESCRIPTION	DATE	ACTION
	REVISIONS		

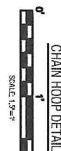
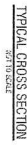

RON T. BLANCHARD
No. 00719
FLORIDA
REGISTERED PROFESSIONAL ENGINEER

DOCK PROFILE & DETAILS
RESIDENTIAL BOATING FACILITY
PLAT 32, LOT 114
11 OPECHEE DRIVE
BARRINGTON, RHODE ISLAND

**COLT PLAZA, UNIT 7
400 MITCHELL AVENUE
BRINTON, MI 48800
PHONE: (401) 863-8231**

DSGN.	RB
DR.	MCF
CHK.	RB
DATE: 02/07/12	

W4	WORK HOURS	02/14/12	
W5	WORK HOURS	02/14/12	
W6	WORK HOURS	02/20/12	
W7	FOR CRIM CHARGES	02/20/12	
W8	FOR CRIM CHARGES	02/20/12	
REVISAL	DESCRIPTION	BOOK	APPROV
REVISIONS			



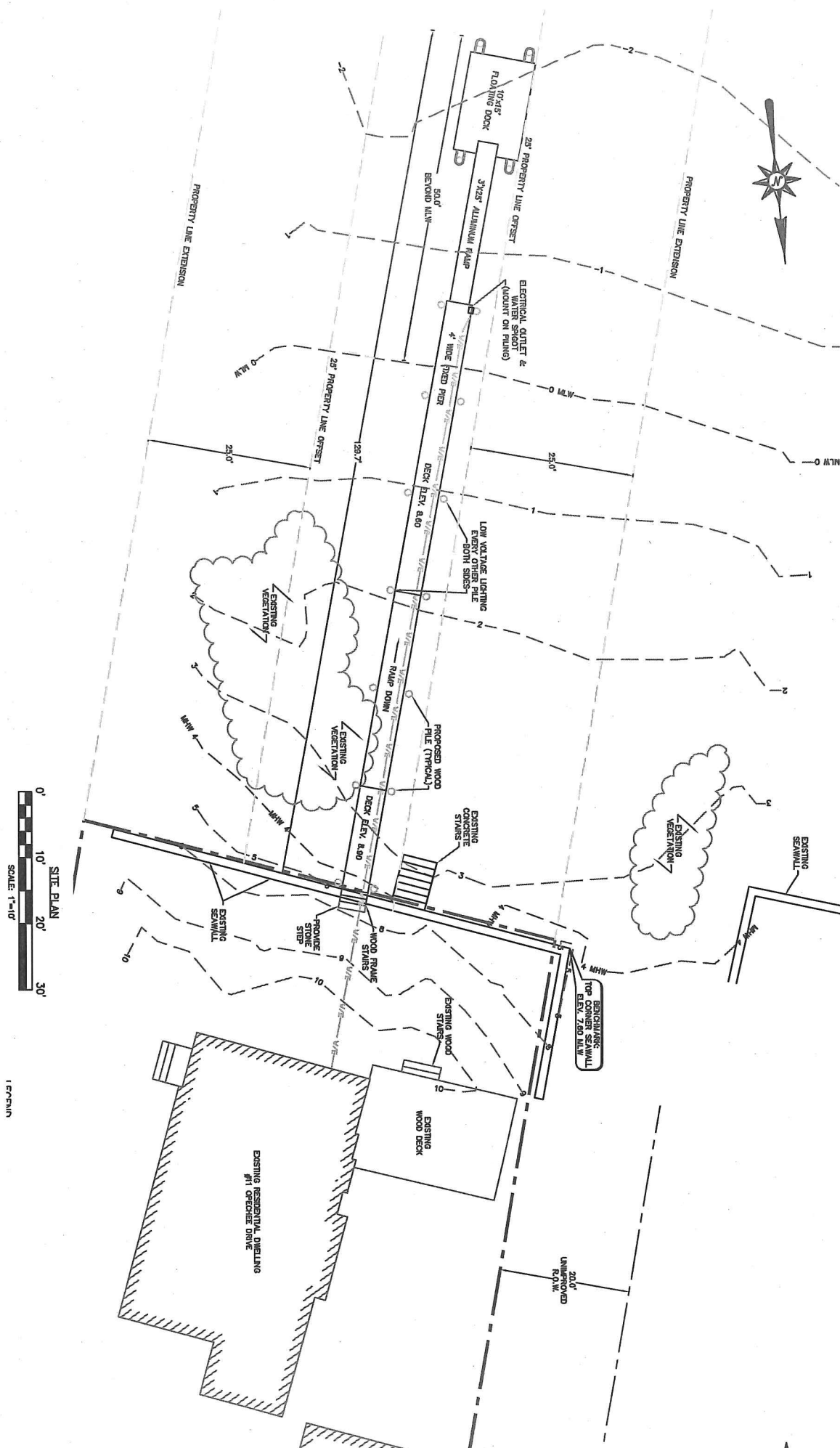

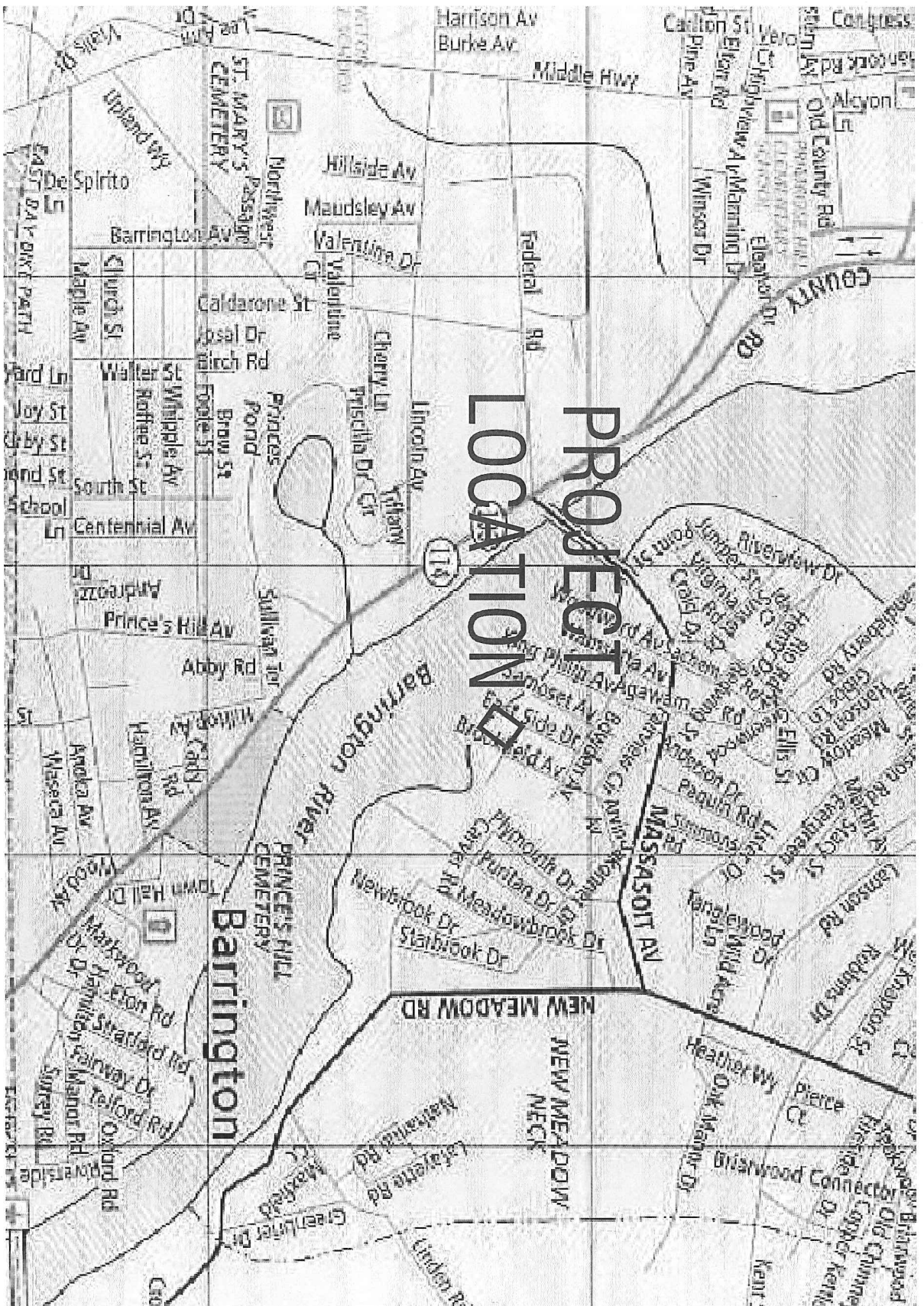
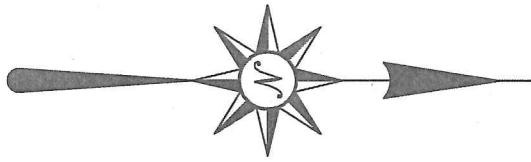

LOCUS MAP