



Oliver Stedman Government Center
4808 Tower Hill Road; Suite 116
Wakefield, RI 02879
401-783-3370

PUBLIC NOTICE

File Number: 2012-07-093

Date: November 26, 2012

This office has under consideration the application of:

Phillip Willis
1191 North Main Road
Jamestown, RI 02835

for a State of Rhode Island Assent to construct and maintain: a 10,000 lb. boat lift onto an existing residential boating facility.

Project Location:	1191 North Main Road
City/Town:	Jamestown
Plat/Lot:	3 / 480
Waterway:	West Passage of Narragansett Bay

Plans of the proposed work may be seen at the CRMC office in Wakefield.

In accordance with the Administrative Procedures Act (Chapter 42-35 of the Rhode Island General Laws) you may request a hearing on this matter.

You are advised that if you have good reason to enter protests against the proposed work it is your privilege to do so. It is expected that objectors will review the application and plans thoroughly, visit site of proposed work if necessary, to familiarize themselves with the conditions and cite what law or laws, if any, would in their opinion be violated by the work proposed.

If you desire to protest, you must attend the scheduled hearing and give sworn testimony. A notice of the time and place of such hearing will be furnished you as soon as possible after receipt of your request for hearing. If you desire to request a hearing, to receive consideration, it should be in writing (**with your correct mailing address, e-mail address and valid contact number**) and be received at this office on or before December 26, 2012.



RIGID NORTH
NAD83

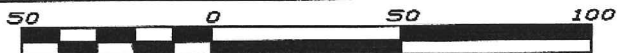

Scale 1" = 50'

AP 3, LOT 543
N/F RAYMOND & SHARON
IANNETTA

PROPOSED 10,000 POUND
CAPACITY BOAT LIFT,
4 POST 4 MOTOR

NARRACANSETT BAY
WEST PASSAGE
CRMC TYPE 2 WATER

238' ± TO PROPERTY
LINE EXTENSION

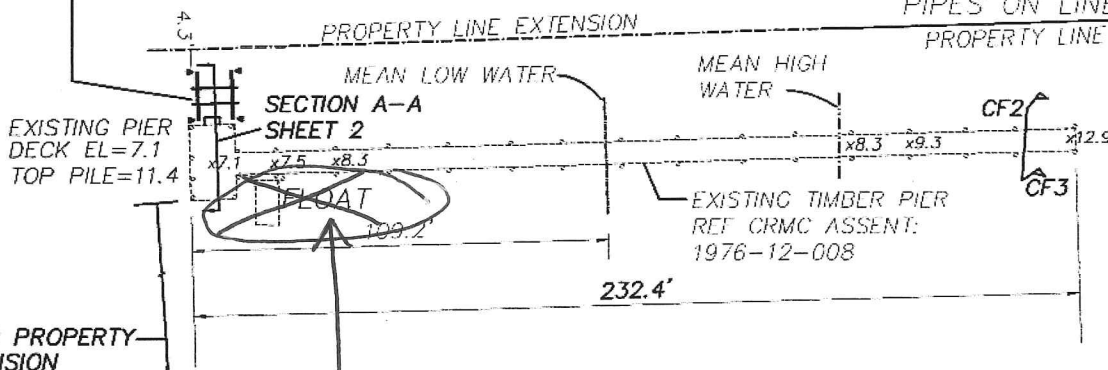

FOUND 3 IRON
PIPES ON LINE
PROPERTY LINE

LEGEND

- EXISTING PILE
- PROPOSED PILE
- x7.5 EXISTING SPOT ELEVATION
- CF2^ COASTAL FEATURE FLAG

GENERAL NOTES:

- 1) WHEN RAISED, THE GUNWALE OF THE VESSEL SHALL NOT BE ANY HIGHER THAN THE FIXED ACCESS PORTION OF THE EXISTING PIER, EL = 7.1.

PLAN TO ACCOMPANY CRMC APPLICATION
10,000 POUND CAPACITY BOAT LIFT
NORMA & PHILIP WILLIS
1191 NORTH MAIN RD., JAMESTOWN, RI
AP 3, LOT 480
BY: WARREN HALL, CIVIL ENGINEER
MARCH 26, 2012 SHEET 1 OF 2
R1: BY WFH, MOVE LIFT 2' NORTH, 8-21-12

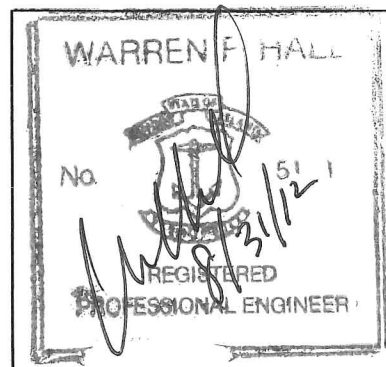

SEP - 4 2012

C.R.M.C.

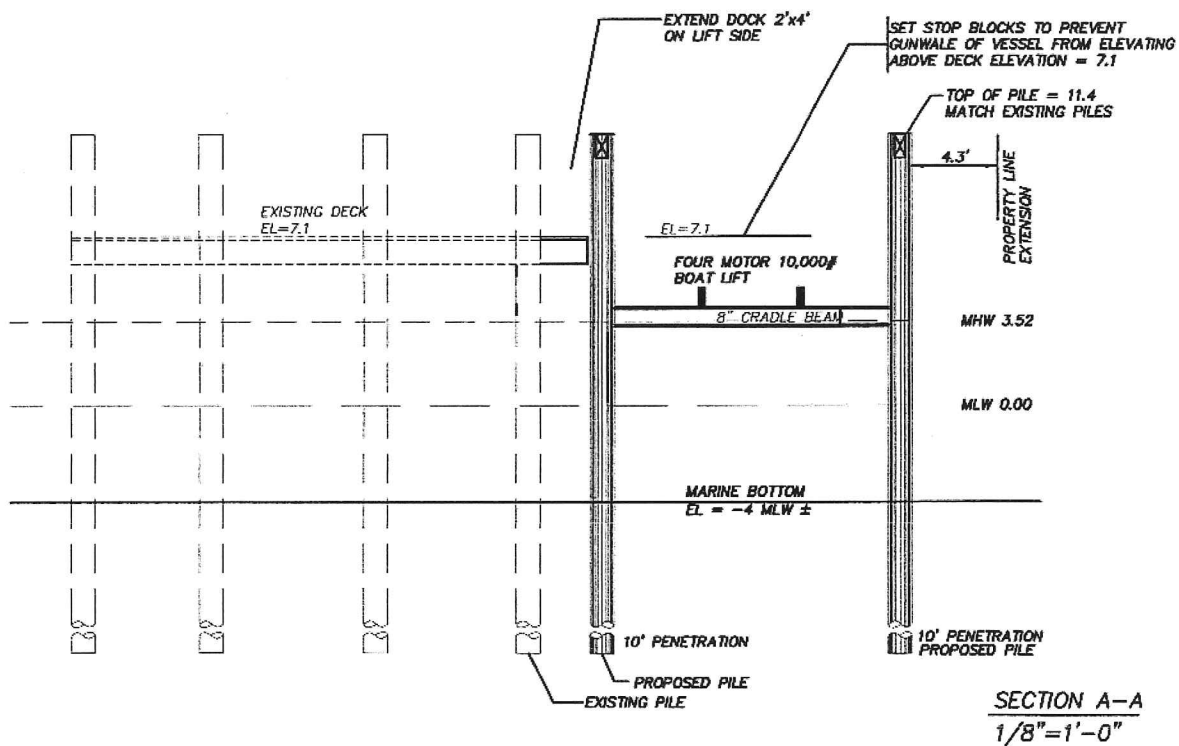
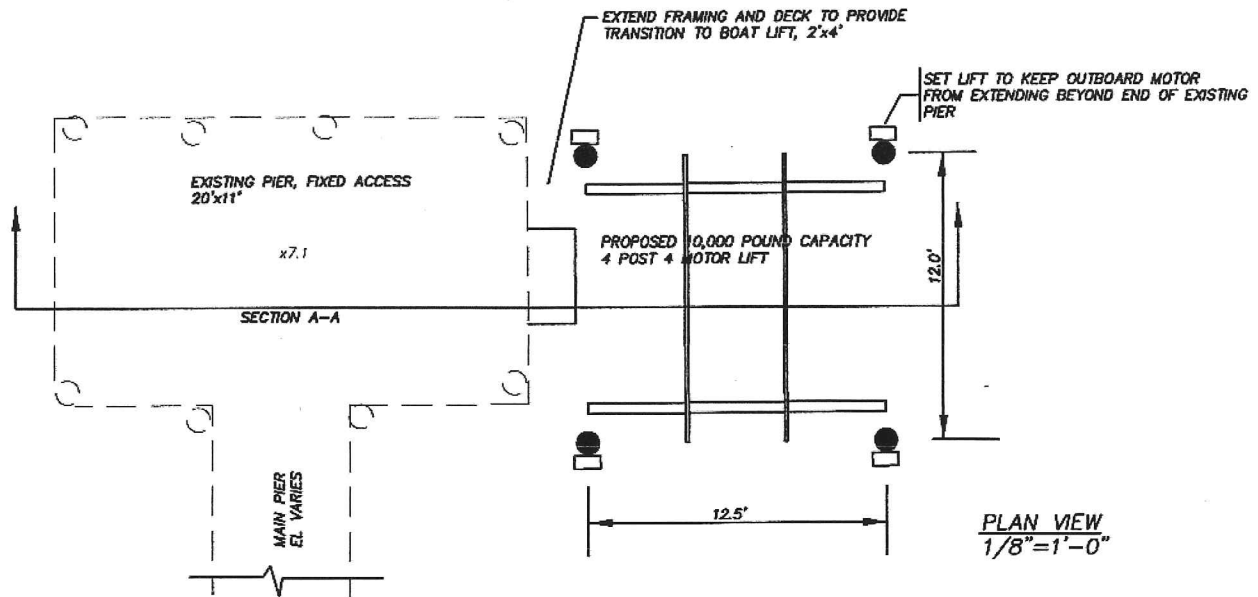

PLAN TO ACCOMPANY CRMC APPLICATION
10,000 POUND CAPACITY BOAT LIFT
NORMA & PHILIP WILLIS
1191 NORTH MAIN RD., JAMESTOWN, RI
AP 3, LOT 480

BY: WARREN HALL, CIVIL ENGINEER

MARCH 26, 2012 SHEET 2 OF 2

R1: BY WFH, MOVE LIFT 2' NORTH, 8-21-12

