



Oliver Stedman Government Center
4808 Tower Hill Road; Suite 116
Wakefield, RI 02879
401-783-3370

PUBLIC NOTICE

File Number: 2012-08-026

Date: August 7, 2013

This office has under consideration the application of:

Town Of Narragansett
25 Fifth Avenue
Narragansett, RI 02882

for a State of Rhode Island Assent to create a Marina Perimeter Limit around a long existing marina that has been recently acquired by the Town.

Project Location:	95 Middlebridge Road
City/Town:	Narragansett
Plat/Lot:	N-L / 10
Waterway:	Narrow River

Plans of the proposed work may be seen at the CRMC office in Wakefield.

In accordance with the Administrative Procedures Act (Chapter 42-35 of the Rhode Island General Laws) you may request a hearing on this matter.

You are advised that if you have good reason to enter protests against the proposed work it is your privilege to do so. It is expected that objectors will review the application and plans thoroughly, visit site of proposed work if necessary, to familiarize themselves with the conditions and cite what law or laws, if any, would in their opinion be violated by the work proposed.

If you desire to protest, you must attend the scheduled hearing and give sworn testimony. A notice of the time and place of such hearing will be furnished you as soon as possible after receipt of your request for hearing. If you desire to request a hearing, to receive consideration, it should be in writing (**with your correct mailing address, e-mail address and valid contact number**) and be received at this office on or before **September 7, 2013**.

TOWN OF NARRAGANSETT

MARINA PLAN - SITE

ASSESSOR'S PLAT N-L, LOT 10
95 MIDDLEBRIDGE ROAD
NARRAGANSETT, R.I. 02882

M.H.W.=3.3
N.A.V.D. 88=1.53
M.S.L.=1.3
M.L.W.=0.0

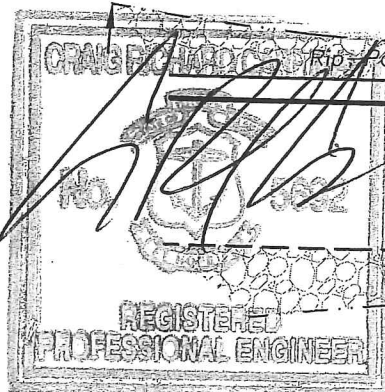
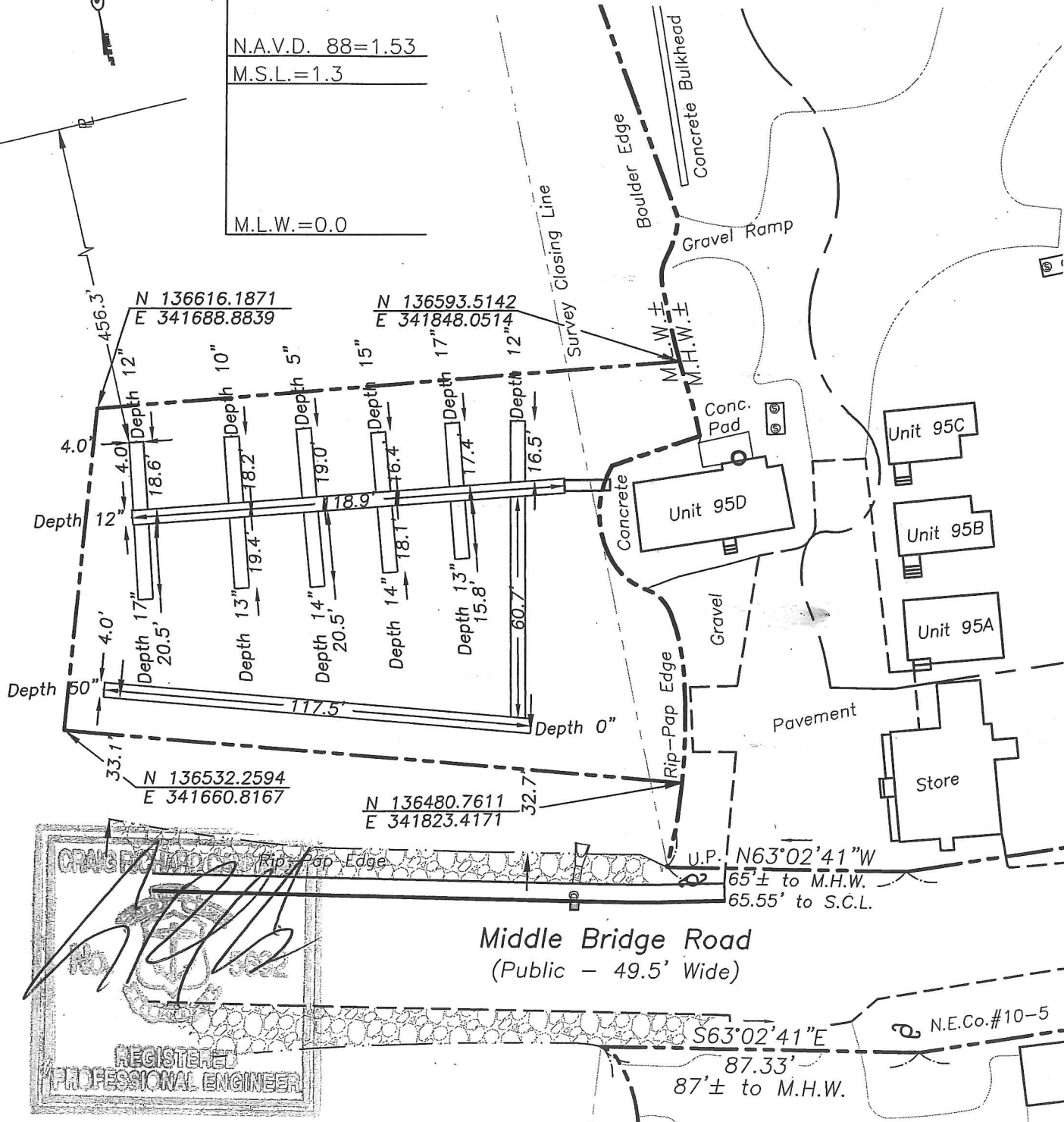

Middle Bridge Road
(Public - 49.5' Wide)

U.P. N63°02'41"W
65'± to M.H.W.
65.55' to S.C.L.

S63°02'41"E
87.33'
87'± to M.H.W.

Note: M.L.W. = 0.0 established by using Town of Narragansett Benchmark spike 0.4' a.g. in southerly side of U.P.# 2799 on northerly side of Middlebridge Road. Elevation=4.4368 yards (N.G.V.D. 29) converted to 12.40 feet (N.A.V.D. 88) using Corpscon conversion software. Then doing a datum shift based on Tidal Benchmark Station 8454341, Boston Neck Road, Narragansett

DATE: 06/03/13 SCALE: 1"=40'

CARRIGAN ENGINEERING, INC.
CIVIL AND ENVIRONMENTAL ENGINEERING
140 POINT JUDITH ROAD
UNIT #3 MARINER SQUARE
NARRAGANSETT, R.I. 02882
PHONE: (401) 789-6865
FAX: (401) 789-2053

RECEIVED
JUN - 7 2013
C.E.M.C.