



Oliver Stedman Government Center
4808 Tower Hill Road; Suite 116
Wakefield, RI 02879
401-783-3370

PUBLIC NOTICE

File Number: 2012-10-010

Date: November 26, 2012

This office has under consideration the application of:

Randall & Cynthia Lilly
230 Johnson Street
North Andover, MA 01845

for a State of Rhode Island Assent to construct and maintain: a residential boating facility. The facility will consist of a 4' x 12' approach ramp, 4' x 60' fixed timber pier, 3' x 16' ramp, and an 8' x 18.75' float. The facility will extend 74.8' beyond Mean Low Water to a water depth of approximately 2.7'. A variance to RICRMP 300.4.E.3.L is required (standard is 50' beyond Mean Low Water).

Project Location:	68 Powaget
City/Town:	Charlestown
Plat/Lot:	2 / 5626
Waterway:	Ninigret Pond

Plans of the proposed work may be seen at the CRMC office in Wakefield.

In accordance with the Administrative Procedures Act (Chapter 42-35 of the Rhode Island General Laws) you may request a hearing on this matter.

You are advised that if you have good reason to enter protests against the proposed work it is your privilege to do so. It is expected that objectors will review the application and plans thoroughly, visit site of proposed work if necessary, to familiarize themselves with the conditions and cite what law or laws, if any, would in their opinion be violated by the work proposed.

If you desire to protest, you must attend the scheduled hearing and give sworn testimony. A notice of the time and place of such hearing will be furnished you as soon as possible after receipt of your request for hearing. If you desire to request a hearing, to receive consideration, it should be in writing (**with your correct mailing address, e-mail address and valid contact number**) and be received at this office on or before December 26, 2012.

CRMC Mailing List for Randall & Cynthia Lilly
CRMC File Number 2012-10-010

Randall & Cynthia Lilly
230 Johnson Street
North Andover, MA 01845

Lori Schmid
Robert P. Joyal
49 Overlook Avenue
Charlestown, RI 02813

Leslie R. Bittner Family Trust
Edith Bittner Trust
c/o Suzanne Dezelon
190 Pleasant Valley Road
South Windsor, CT 06074-3323

CRMC (2012-10-010)
O. S. Government Center
4808 Tower Hill Road
Wakefield, RI 02879

General List, Charlestown

#68 Powaget Avenue

Charlestown, Rhode Island

Assessor's Plat 2 Lot 562

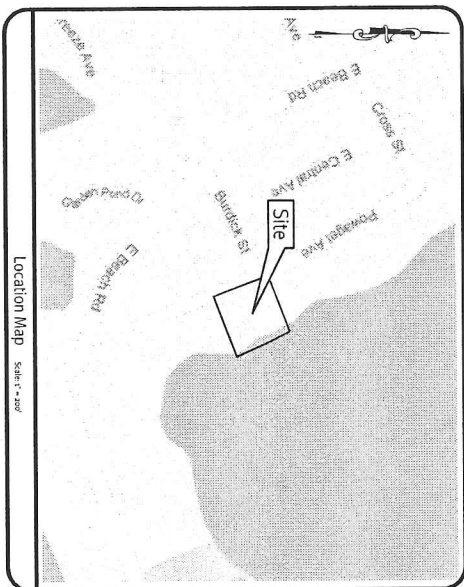

Sheet Index

1. Cover Sheet
2. 1/2 Mile Radius Site Plan
3. Dock Detail Plan
- 4.



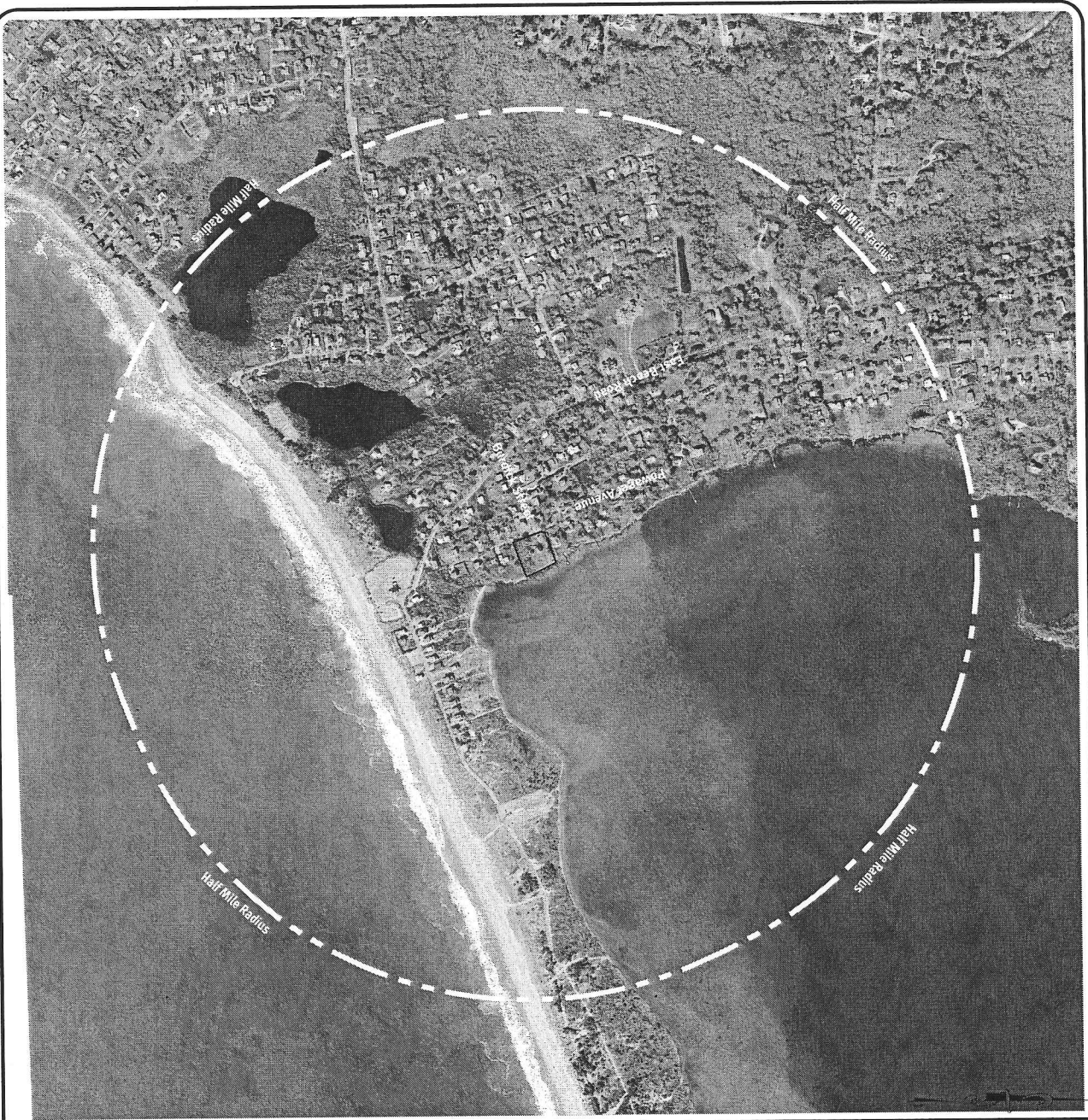

RECEIVED
 OCT 31 2012
 C.R.M.C.

Scale 1"=300'
 Photos obtained from the NGS

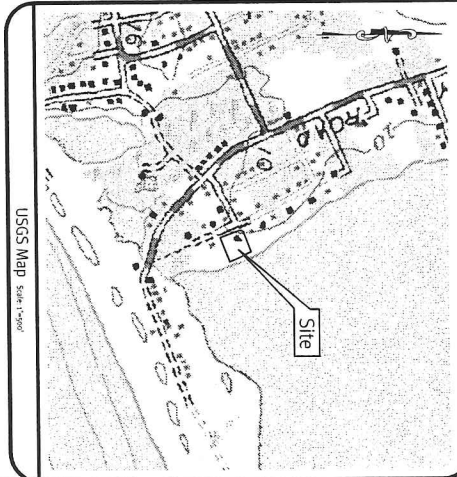

1/2 Mile Radius
 #68 Powaget Avenue
 Acquirer's Plot 1 Lot 462
 Charleston, Rhode Island
 Randal D. & Cynthia L. Lilly
 of Columbia Construction
 100 Rte 1A, Suite 100
 Pawtucket, RI 02861
 401-724-1000

NO.	DATE	BY	DESCRIPTION
1	10/31/12	R.D.L.	Initial Survey
2	11/01/12	C.L.L.	Final Survey
3	11/01/12	R.D.L.	Final Survey
4	11/01/12	C.L.L.	Final Survey
5	11/01/12	R.D.L.	Final Survey
6	11/01/12	C.L.L.	Final Survey
7	11/01/12	R.D.L.	Final Survey
8	11/01/12	C.L.L.	Final Survey
9	11/01/12	R.D.L.	Final Survey
10	11/01/12	C.L.L.	Final Survey

DiPrete Engineering
 Two Sullivan Court, Cranston, RI 02906
 Tel: 401-943-1000 Fax: 401-943-6000 www.DiPrete-Eng.com
 Engineers • Planners • Surveyors

[illegible]

Diagram of a closed-loop control system. A reference signal r enters a summing junction. The output of the summing junction goes to a block labeled $G(s)$. The output of $G(s)$ goes to a block labeled $H(s)$. The output of $H(s)$ is subtracted from the reference signal r at the summing junction. The output of the summing junction is also labeled e .

Site Plan
#68 Powaget Avenue
Assessor's Plat 2 Lot 592
Charlestown, Rhode Island
Owner/Applicant
Randal D. & Cynthia L. Lilly

1	10-10-72	CESG Desk assigned Resolution	DAR
2	10-10-72	CESG Desk assigned	DAR
3	Date	Description	By
Drawn By: DAR			Design By: DAR



Engineers • Planners • Surveyors

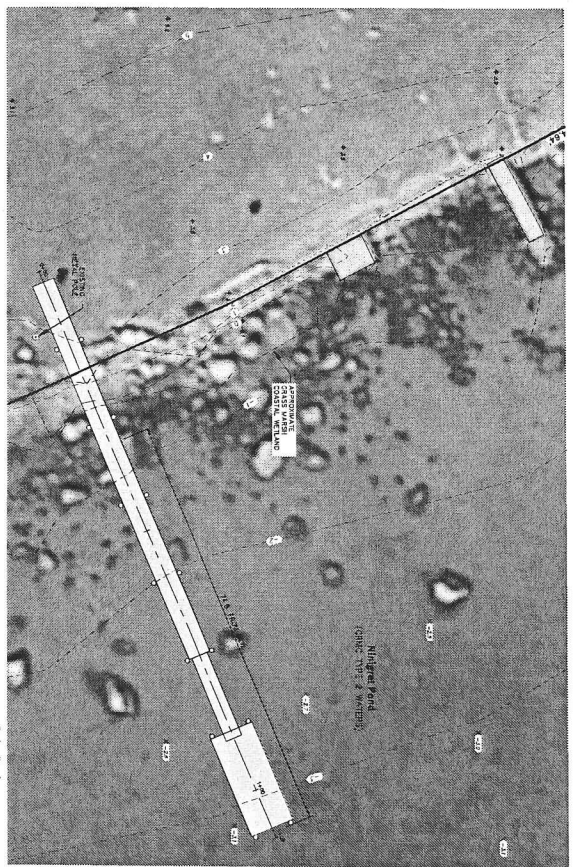
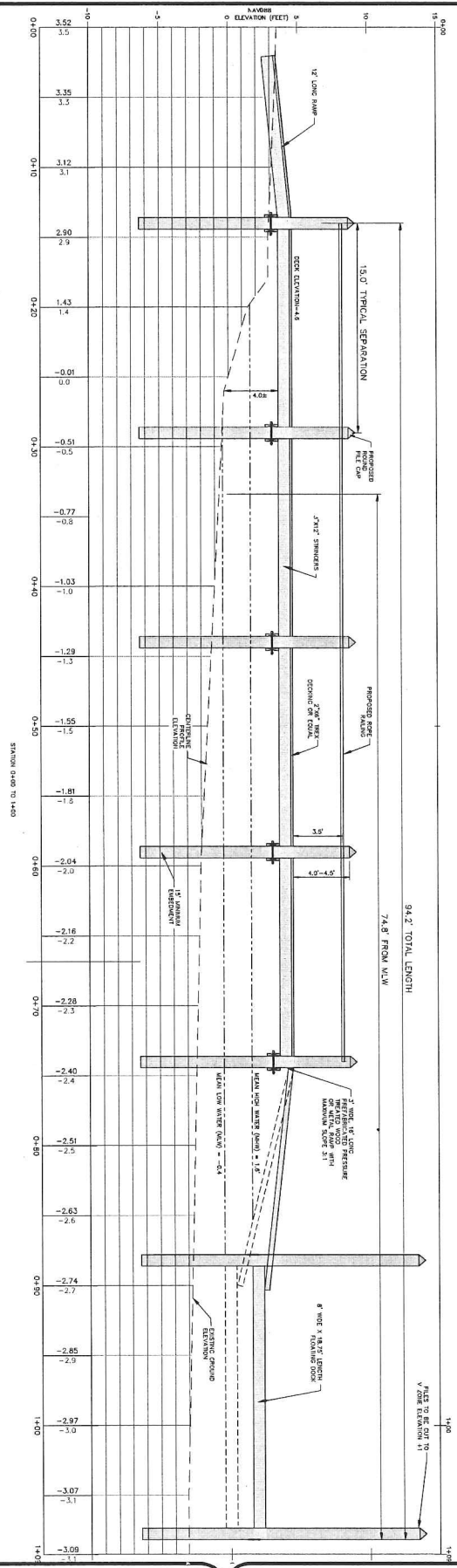

8' x 18.75' FLOAT FRAMING PLAN
NOT TO SCALE

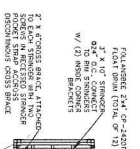

8' x 18.75' FLOAT PLAN
NOT TO SCALE

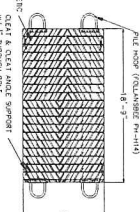

PARTIAL PLAN (TYPICAL)
NOT TO SCALE

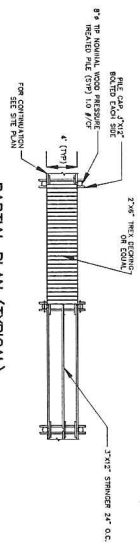

TYPICAL PIER CROSS-SECTION
SCALE 1\"/>

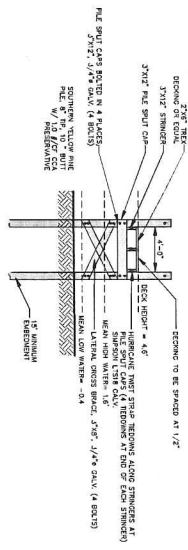

Dock Detail Plan
#68 Powaguet Avenue
Accession's Plot 2 Lot 662
Charlestown, Rhode Island
Owner/Client:
Randal D. & Cynthia L. Lilly
670 Columbia Circle
100 Riverside Drive, North Reading, Massachusetts 01864-0122
© 2012 by 1975-2012 Copyright 2012 by DiPrete Engineering Associates, Inc.

NO.	DATE	DESCRIPTION	BY	CHKD.
1	10/1/12	FINAL DESIGN & PERMITS	DAR	CLL
2	10/1/12	FINAL DESIGN & PERMITS	DAR	CLL
3	10/1/12	FINAL DESIGN & PERMITS	DAR	CLL



DiPrete Engineering
Two Shallick Court, Cranston, RI 02906
Tel: 401-943-1000 Fax: 401-943-4006 www.DiPrete-Eng.com
Engineers • Planners • Surveyors

RECEIVED
OCT 31 2012
C.R.M.C.