



Oliver Stedman Government Center
4808 Tower Hill Road; Suite 116
Wakefield, RI 02879
401-783-3370

PUBLIC NOTICE

File Number: 2012-10-084 Date: November 26, 2012

This office has under consideration the application of:

John & Kristen Holmes
54 Viking Drive
Bristol, RI 02809

for a State of Rhode Island Assent to construct and maintain: a residential boating facility consisting of a 4' x 135' two-level fixed timber pier that leads to a ramp that leads to a 4' x 10' access float that leads to a 20' x 8.75 (150 s.f.) terminal float. The proposed structure is to extend 75 feet seaward of the cited Mean Low Water mark and is therefore variant to the RICRMP Section 300.4.E.3.L length standard.

Project Location:	54 Viking Drive
City/Town:	Bristol
Plat/Lot:	156 / 112
Waterway:	Mt. Hope Bay

Plans of the proposed work may be seen at the CRMC office in Wakefield.

In accordance with the Administrative Procedures Act (Chapter 42-35 of the Rhode Island General Laws) you may request a hearing on this matter.

You are advised that if you have good reason to enter protests against the proposed work it is your privilege to do so. It is expected that objectors will review the application and plans thoroughly, visit site of proposed work if necessary, to familiarize themselves with the conditions and cite what law or laws, if any, would in their opinion be violated by the work proposed.

If you desire to protest, you must attend the scheduled hearing and give sworn testimony. A notice of the time and place of such hearing will be furnished you as soon as possible after receipt of your request for hearing. If you desire to request a hearing, to receive consideration, it should be in writing (**with your correct mailing address, e-mail address and valid contact number**) and be received at this office on or before December 26, 2012.

PROJECT LOCATION

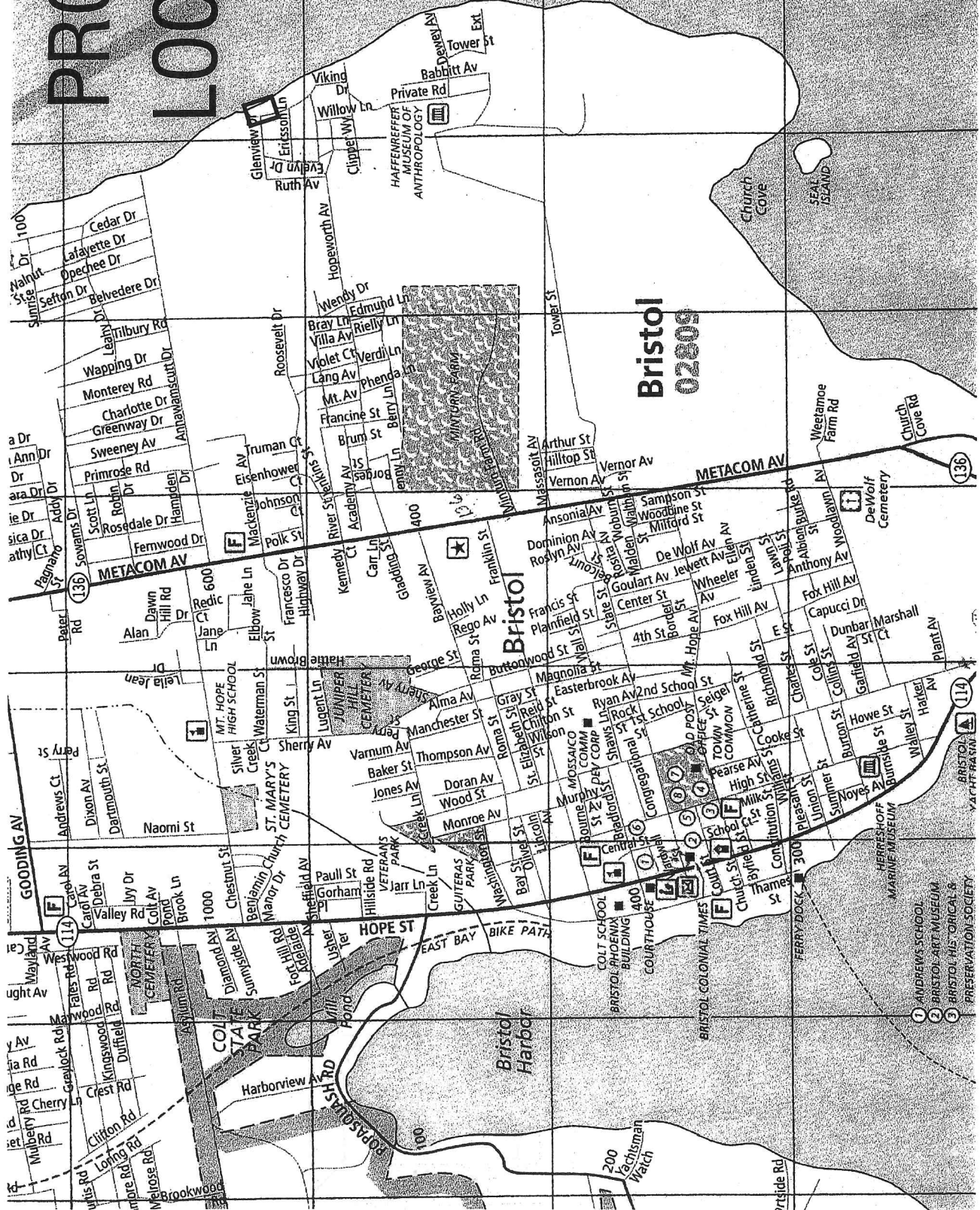

7703130818 • 7741700 • 78413

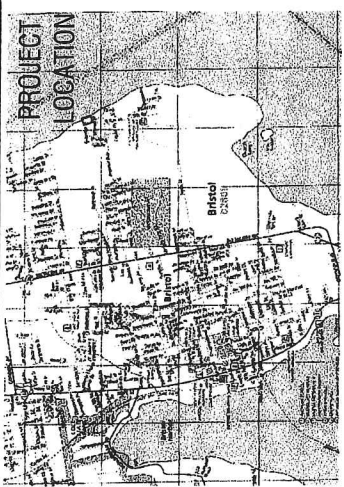
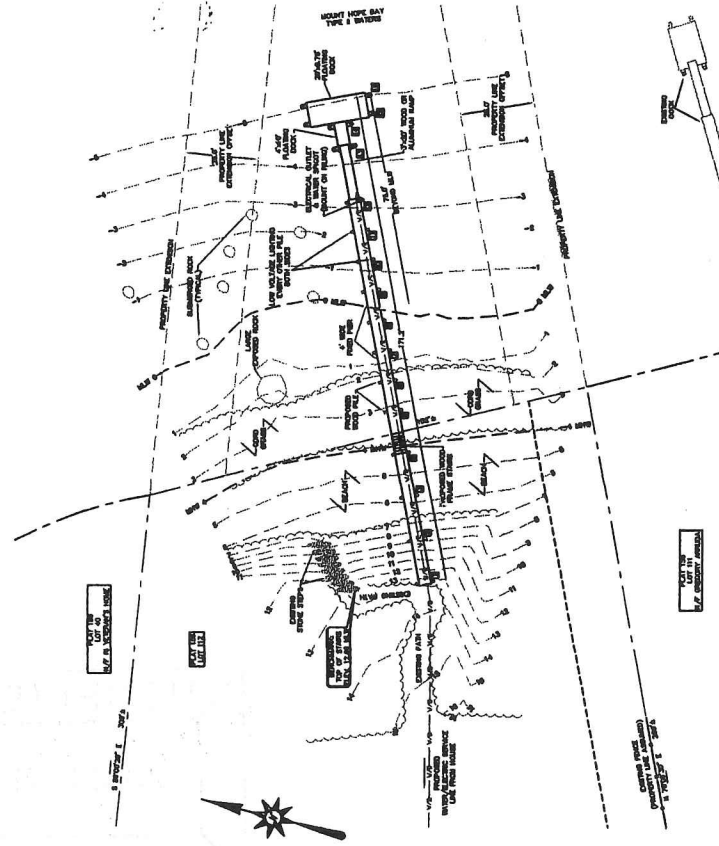
[illegible][illegible]



OWNERS:
JOHN & KRISTEN HOLMES
54 VIKING DRIVE
BRISTOL, RI 02809

BRISTOL, RHODE ISLAND

DOCK PROFILE & DETAILS

PLAT 156, LOT 112

RHODE ISLAND

SITE ENGINEERING INC.
CITY - CHARLESTON - STRUCTURAL
400 NORTON AVENUE
NORFOLK, RI 02401
PHONE: (401) 883-0881

SEI

DATE: 08/15/12
CHK: RB
DR: MCF
DSGN: RB

REVISIONS	DESCRIPTION	DATE
01	REVISED PER COMMENTS	08/15/12
02	REVISED PER COMMENTS	08/15/12
03	REVISED PER COMMENTS	08/15/12
04	REVISED PER COMMENTS	08/15/12
05	REVISED PER COMMENTS	08/15/12
06	REVISED PER COMMENTS	08/15/12
07	REVISED PER COMMENTS	08/15/12
08	REVISED PER COMMENTS	08/15/12
09	REVISED PER COMMENTS	08/15/12
10	REVISED PER COMMENTS	08/15/12

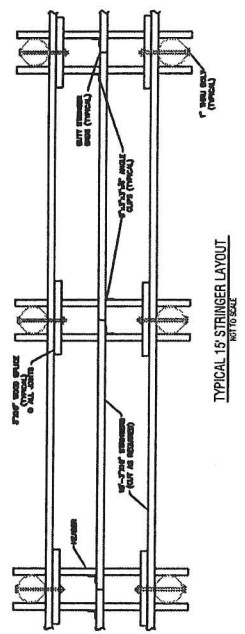
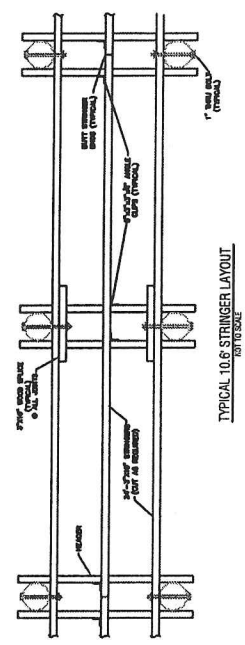
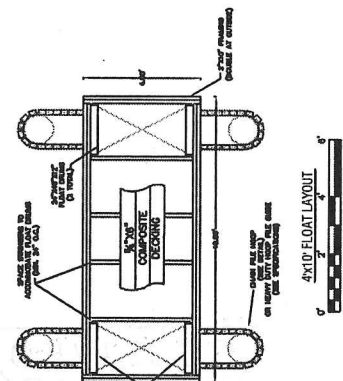
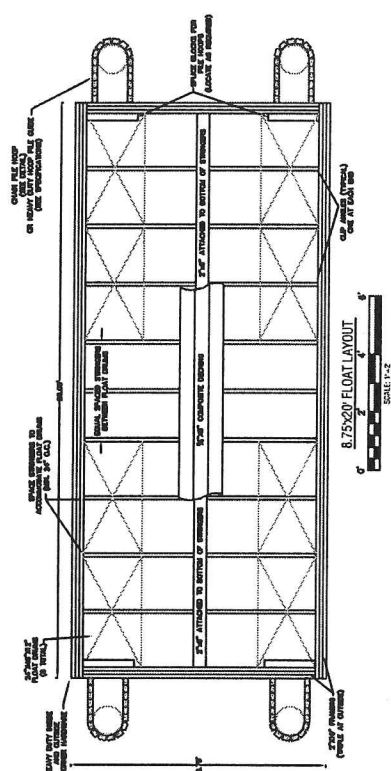
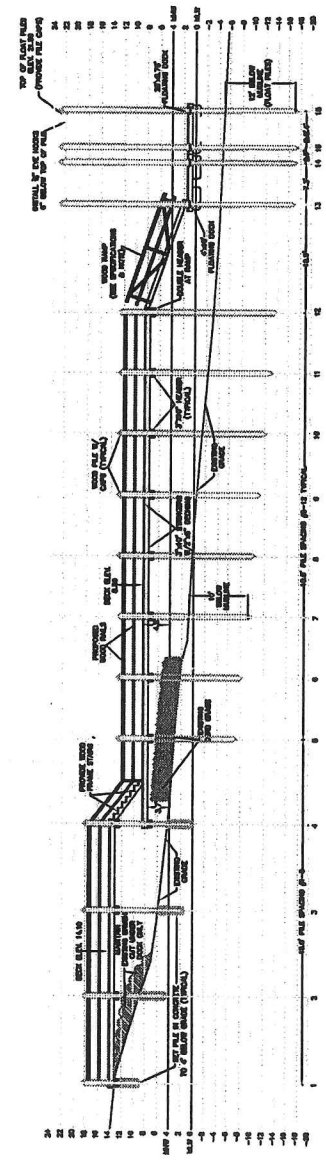
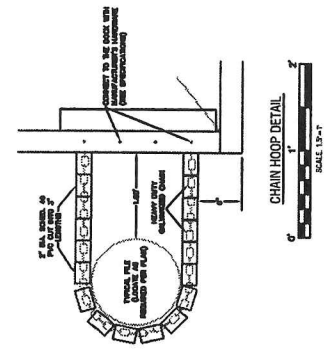

NOTES:
AT BUTT BRACE LATCHES EXISTING DIMENSIONS SHALL BE FURNISHED TO MATCH WITH THE 2' CORRUGATED STEEL SHEET PILING. THE BUTT BRACE LATCHES SHALL BE FURNISHED TO MATCH THE 2' CORRUGATED STEEL SHEET PILING. THE BUTT BRACE LATCHES SHALL BE FURNISHED TO MATCH THE 2' CORRUGATED STEEL SHEET PILING. THE BUTT BRACE LATCHES SHALL BE FURNISHED TO MATCH THE 2' CORRUGATED STEEL SHEET PILING.

