



Oliver Stedman Government Center
4808 Tower Hill Road; Suite 116
Wakefield, RI 02879
401-783-3370

PUBLIC NOTICE

File Number: 2013-03-046

Date: April 2, 2013

This office has under consideration the application of:

City of Pawtucket
Att: Barney Heath, Pawtucket City Hall
175 Main Street 3rd Floor
Pawtucket, RI 02860

for a State of Rhode Island Assent to construct and maintain: improvements to public boat launch facility consisting of new ramp, floating boat dockage and timber boardwalk, per plans submitted to CRMC.

Project Location:	"Festival Pier" Tim Healy Way
City/Town:	Pawtucket
Plat/Lot:	23A 35A / 673 361
Waterway:	Seekonk River

Plans of the proposed work may be seen at the CRMC office in Wakefield.

In accordance with the Administrative Procedures Act (Chapter 42-35 of the Rhode Island General Laws) you may request a hearing on this matter.

You are advised that if you have good reason to enter protests against the proposed work it is your privilege to do so. It is expected that objectors will review the application and plans thoroughly, visit site of proposed work if necessary, to familiarize themselves with the conditions and cite what law or laws, if any, would in their opinion be violated by the work proposed.

If you desire to protest, you must attend the scheduled hearing and give sworn testimony. A notice of the time and place of such hearing will be furnished you as soon as possible after receipt of your request for hearing. If you desire to request a hearing, to receive consideration, it should be in writing (**with your correct mailing address, e-mail address and valid contact number**) and be received at this office on or before **May 2, 2013**.

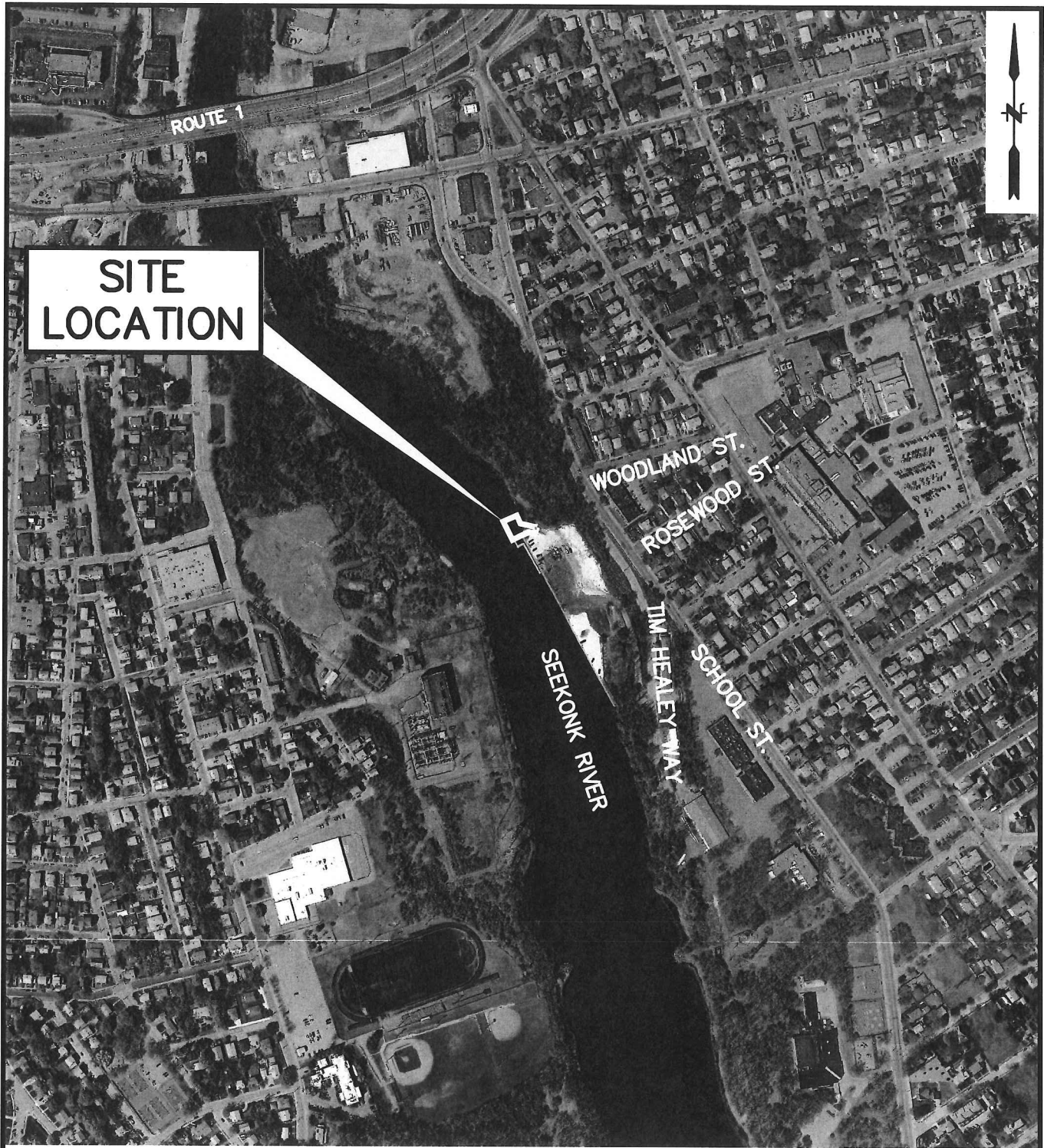

MAP REFERENCE:

THIS MAP WAS PREPARED FROM THE FOLLOWING 2011 RIDEM
 MULTISPECTRAL ORTHOPHOTOGRAPHY OF RHODE ISLAND.
 SOURCE: THE RHODE ISLAND GEOGRAPHIC INFORMATION
 SYSTEM (RIGIS).

SCALE:	
HORIZ.: 1" = 500'	
VERT.:	
DATUM:	
HORIZ.:	
VERT.:	
0 250 500	
GRAPHIC SCALE	



FUSS & O'NEILL
 317 IRON HORSE WAY, SUITE 204
 PROVIDENCE, RI 02908
 401.861.3070
 www.fando.com

CITY OF PAWTUCKET

AERIAL MAP

PLAT 35, LOT 361 - FESTIVAL PIER

SCHOOL STREET

PAWTUCKET, RHODE ISLAND

PROJ. No.: 20090081B10
 DATE: MARCH 2013

FIGURE 1

