



Oliver Stedman Government Center  
4808 Tower Hill Road; Suite 116  
Wakefield, RI 02879  
401-783-3370

### PUBLIC NOTICE

File Number: 2013-03-059

Date: April 10, 2013

This office has under consideration the application of:

George Arnold  
11 Overlook Drive  
Warwick, RI 02818

for a State of Rhode Island Assent to install a boat lift at existing residential boating facility.

Project Location:	12 Overlook Drive "Potowomut"
City/Town:	Warwick
Plat/Lot:	203 / 0001
Waterway:	Greenwich Bay

Plans of the proposed work may be seen at the CRMC office in Wakefield.

In accordance with the Administrative Procedures Act (Chapter 42-35 of the Rhode Island General Laws) you may request a hearing on this matter.

You are advised that if you have good reason to enter protests against the proposed work it is your privilege to do so. It is expected that objectors will review the application and plans thoroughly, visit site of proposed work if necessary, to familiarize themselves with the conditions and cite what law or laws, if any, would in their opinion be violated by the work proposed.

If you desire to protest, you must attend the scheduled hearing and give sworn testimony. A notice of the time and place of such hearing will be furnished you as soon as possible after receipt of your request for hearing. If you desire to request a hearing, to receive consideration, it should be in writing (**with your correct mailing address, e-mail address and valid contact number**) and be received at this office on or before May 10, 2013



Greenwich Bay  
TYPE 2 WATER



PROPERTY EXTENSION LINE (TYP)

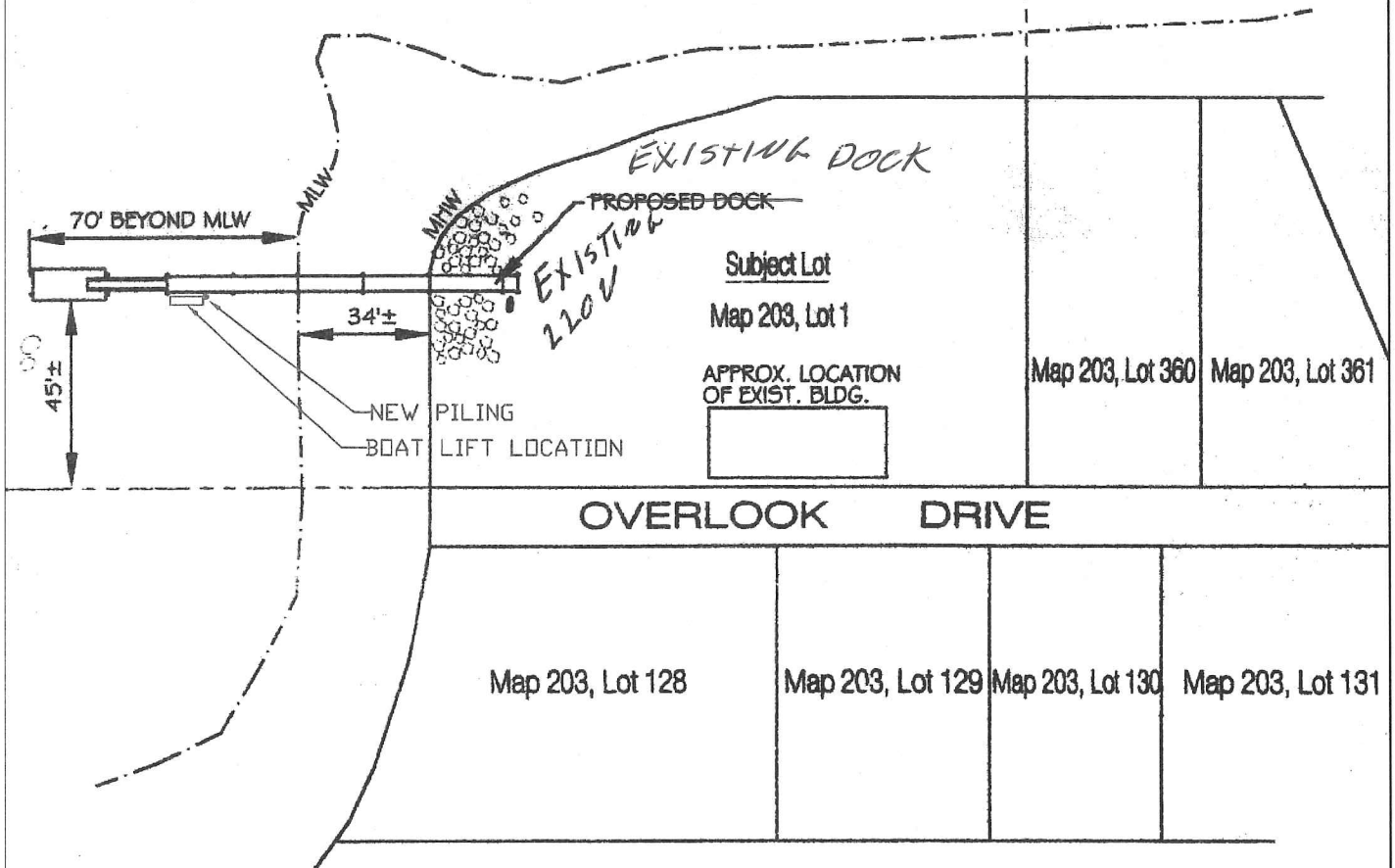

## SITE PLAN

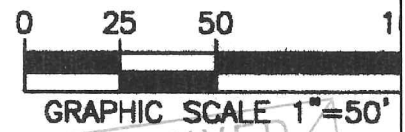

PROPOSED BOAT LIFT  
AP 203 LOT 1  
12 OVERLOOK AVENUE  
WARWICK, RI

DATE: 03/04/13 SCALE: AS NOTED



RECEIVED  
MAR 08 2013  
CARRIGAN ENGINEERING, INC.  
CIVIL AND ENVIRONMENTAL ENGINEERING  
140 POINT JUDITH ROAD  
UNIT #3 MARINER SQUARE  
NARRAGANSETT, R.I. 02882  
PHONE: (401) 789-8865  
FAX: (401) 789-2053

SHEET 3 of 4

# DECO Engineering Specs: Concept CRS Elevator Lifts

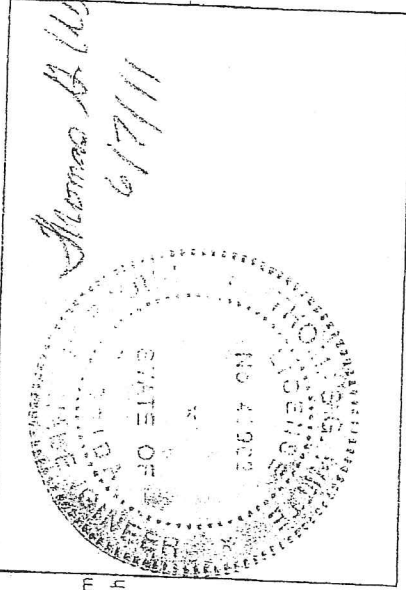
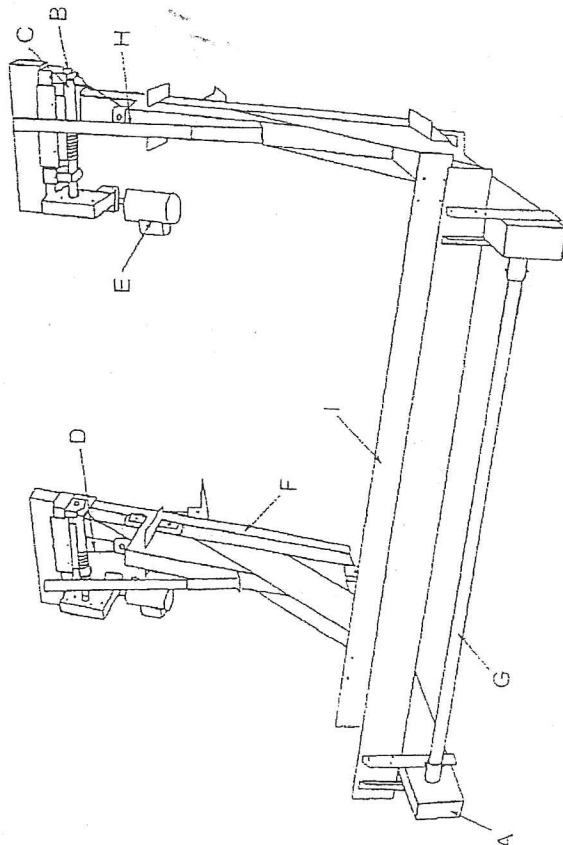

Seawall Mount (2) required to be anchored with a minimum of (4) 5/8" wedge anchors with 6" minimum embedment.

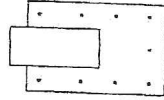

Piling Mount (2) required to be through bolted with (2) 5/8" bolts each piling.

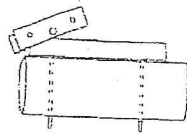

Min. Recommended Wire Size			
	100'	200'	300'
3/4-hp 110v	#10	#06	N/A
3/4-hp 220v	#12	#10	#08
1-hp 110v	#08	#05	N/A
1-hp 220v	#10	#08	#04

All structural components of DECO Lifts consist of 6061-T6 Marine Grade Aluminum, all fasteners and hardware are 304 stainless steel.

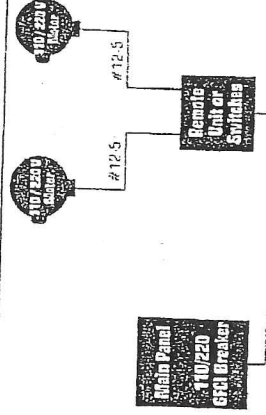

A	B	C	D	E	F	G	H	I					
Lift Capacity Lbs.	Cradle Beam	Drive Shafts	Winners	Cables	Motors HP Voltage (TENV)	Gear Ratio	Track I-Beam	Track Angle	Track Spread	Spanner Pipe	Guide Posts	Bunk Boards	In. of Lift/Min.
6,000	4" x 8" Box 1/4" Thick 8"	1.5" Sch. 40 S.S.	2" Sch. 80 Alum.	5/16" S.S. 2 Part	(2) 3/4HP 120V/13A 240V/7A	250 to 1	5"H x 8"W 25' Lg.		96"	1.5" Alum. Sch. 40 92"	80"	2"x10" 12' Lg.	24" / Min.
10,000	4" x 8" Box 1/4" Thick 8"	1.5" Sch. 80 S.S.	2" Sch. 80 Alum.	5/16" S.S. 2 Part	(2) 3/4 HP 120V/13A 240V/7A	250 to 1	5"H x 8"W 25' Lg.	22°	120"	1.5" Alum. Sch. 40 116"	80"	2"x10" 12' Lg.	24" / Min.
13,000	4"x8" Box 1/4" Thick + 75"x3" (1) 10"	1.5" Sch. 80 S.S.	2" Sch. 80 Alum.	5/16" S.S. 3 Part	(2) 1 HP 120V/13A 240V/7A	300 to 1	6"H x 10"W 25' Lg.	22°	120"	1.5" Alum. Sch. 40 116"	120"	3"x10" 16' Lg.	16" / Min.
16,000	4"x12" Box 1/4" Thick 10"	1.5" Sch. 80 S.S.	2" Sch. 80 Alum.	5/16" S.S. 3 Part	(2) 1 HP 120V/13A 240V/7A	300 to 1	6"H x 10"W 25' Lg.	22°	144"	1.5" Alum. Sch. 40 140"	120"	3"x10" 16' Lg.	16" / Min.
20,000	4"x12" Box 1/4" Thick + 75"x3" (1) 10"	1.5" Sch. 80 S.S.	2" Sch. 80 Alum.	5/16" S.S. 6 Part	(2) 1 HP 120V/13A 240V/7A	300 to 1	7"H x 12"W 25' Lg.	22°	144"	1.5" Alum. Sch. 40 140"	120"	3"x10" 16' Lg.	16" / Min.

WABING  
+ HIKERS  
LIP PFL FT  
7.023  
41/25



DECO Power Lift, Inc., 1041 Harbor Lake Dr., Safety Harbor, FL 34695  
800-204-4178 www.decoboatlift.com