



Oliver Stedman Government Center  
4808 Tower Hill Road; Suite 116  
Wakefield, RI 02879  
401-783-3370

### PUBLIC NOTICE

File Number: 2013-04-034

Date: April 15, 2013

This office has under consideration the application of:

Henry G. Bozzo etux Genevive T.  
101 Budlong Farm Road  
Warwick, RI 02886

for a State of Rhode Island Assent to construct and maintain: riprap revetment (approx. 134 linear feet total) per plans.

Project Location:	101 Budlong Farm Road
City/Town:	Warwick
Plat/Lot:	369 / 243
Waterway:	Greenwich Bay

Plans of the proposed work may be seen at the CRMC office in Wakefield.

In accordance with the Administrative Procedures Act (Chapter 42-35 of the Rhode Island General Laws) you may request a hearing on this matter.

You are advised that if you have good reason to enter protests against the proposed work it is your privilege to do so. It is expected that objectors will review the application and plans thoroughly, visit site of proposed work if necessary, to familiarize themselves with the conditions and cite what law or laws, if any, would in their opinion be violated by the work proposed.

If you desire to protest, you must attend the scheduled hearing and give sworn testimony. A notice of the time and place of such hearing will be furnished you as soon as possible after receipt of your request for hearing. If you desire to request a hearing, to receive consideration, it should be in writing (**with your correct mailing address, e-mail address and valid contact number**) and be received at this office on or before May 15, 2013.

TABLE 1: TIDAL AND STORM SURGE BENCHMARKS	
BENCHMARK	ELEVATION (FT-NAVD88)
MEAN LOW WATER (MLW)	-1.7
MEAN HIGH WATER (MHW)	2.5
10 YEAR STILLWATER ELEVATION	6.9
50 YEAR STILLWATER ELEVATION	11.2
100 YEAR STILLWATER ELEVATION	13.2

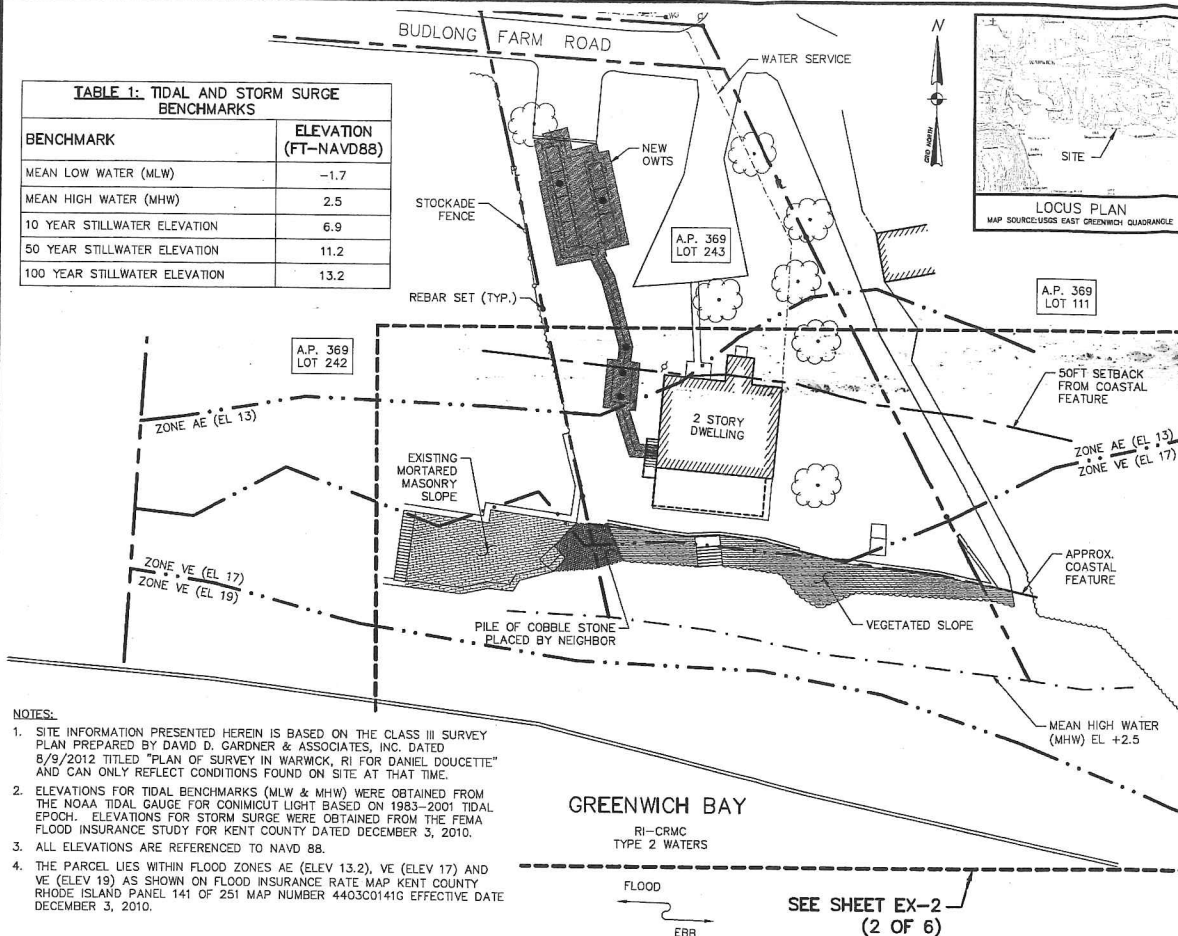

**HE**  
HARBOR ENGINEERING, LLC  
26 BOSWORTH STREET  
BARRINGTON, RI 02806  
(401) 829-4870  
harboreng.com

No.	Revision	Date	By

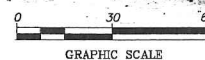

Client/Owner:  
**DANIEL DOUCETTE**  
101 BUDLONG FARM ROAD  
WARWICK, RI 02886

Issued for:  
RI CRMC  
PERMITTING

Drawing Title:  
**SITE PLAN**  
EXISTING CONDITIONS  
ENTIRE LOT

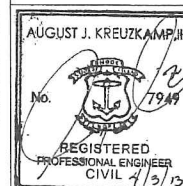

Date: 23 MARCH 2013  
Scale: 1" = 30'  
Designed By: AJK  
Drawn by: GLS  
Checked by:  
Project Number:  
2012-09  
Sheet 1 of 6  
Drawing Number:  
EX-1

SEE SHEET EX-2  
(2 OF 6)

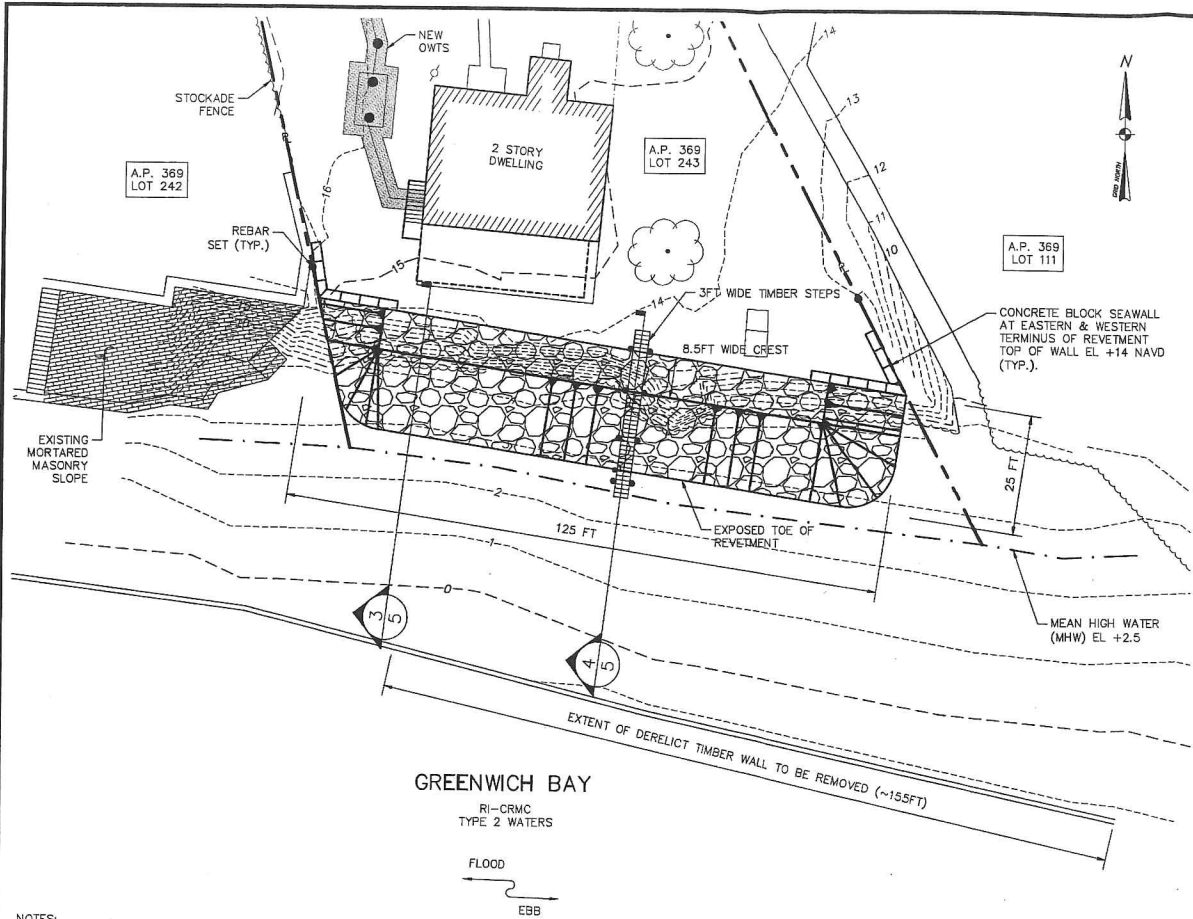

NOTES:  
1. ALL ELEVATIONS ARE REFERENCED TO NAVD 88.



**HARBOR ENGINEERING, LLC**

26 BOSWORTH STREET  
BARRINGTON, RI 02806  
(401) 829-4870  
harboreng.com

1	ADDED BLOCK SEAWALLS	3/23/13	AJK		
No.	Revision	Date	App.		



GRAPHIC SCALE

Client/Owner:  
**DANIEL DOUCETTE**  
101 BUDLONG FARM ROAD  
WARWICK, RI 02886

Issued for:  
RI CRMC  
PERMITTING

Drawing Title:  
**SITE PLAN**  
PROPOSED CONDITIONS  
REVTMENT SLOPE: 1V:1.5H

**AUGUST J. KREUZKAMP, III**

REGISTERED PROFESSIONAL ENGINEER  
CIVIL 4/3/13

Date: 23 MARCH 2013  
Scale: 1" = 20'

Designed By: **AJK**  
Drawn by: **AJK**  
Checked by: **AJK**  
Project Number: **2012-09**  
Sheet: **4 of 6**  
Drawing Number: **PR-1**

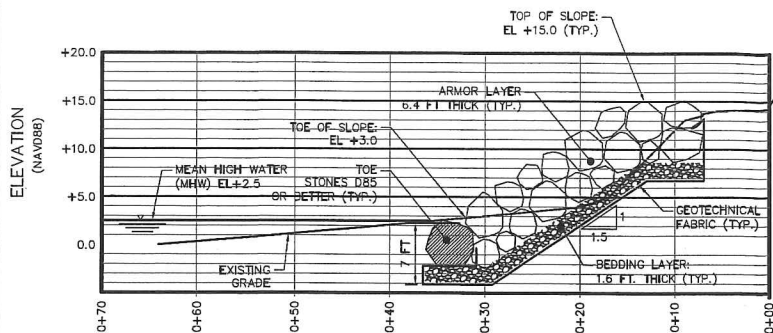

3 PR. SHORELINE: CROSS SECTION  
Scale: 1" = 10'

STONE GRADATION TABLE				
ARMOR LAYER			BEDDING LAYER	
% LESS BY WEIGHT	WEIGHT (TONS.)	DIAM. (FT.)	% LESS BY WEIGHT	DIAM. (IN.)
0 (MIN)	0.3	1.6	0 (MIN)	2
15	1.1	2.4	15	2
50	2.7	3.2	50	3
85	5.3	4.0	85	4
100 (MAX)	10.9	5.1	100 (MAX)	5

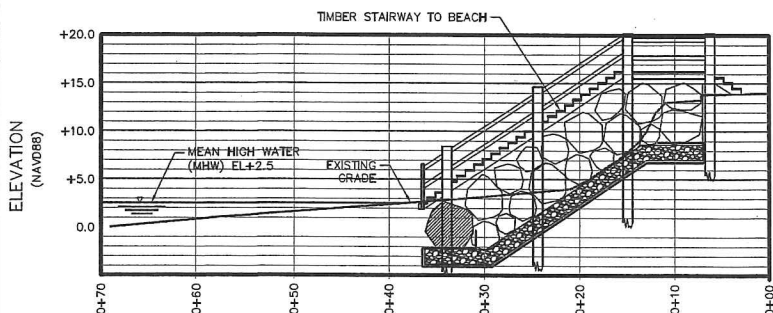

4 PR. SHORELINE: CROSS SECTION  
Scale: 1" = 10'

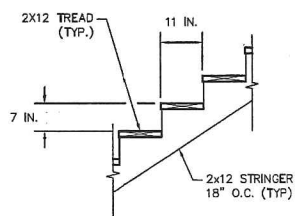

DETAIL 1  
SCALE: 1" = 2'FT

**HE**  
HARBOR ENGINEERING, LLC  
26 BOSWORTH STREET  
BARRINGTON, RI 02806  
(401) 829-4870  
harboreng.com

No.	Revision	Date	App.

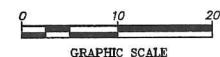

Client/Owner:  
**DANIEL DOUCETTE**  
101 BUDLONG FARM ROAD  
WARWICK, RI 02886

Issued for:  
**RI CRMC PERMITTING**

Drawing Title:  
**CROSS SECTIONS**  
PROPOSED REVETMENT  
REVTMENT SLOPE: 1V:1.5H

	Date: 23 MARCH 2013
	Scale: AS SHOWN
	Designed By: AJK
	Drawn by: AJK
	Checked by:
Project Number: 2012-09	
Sheet 5 of 6	
Drawing Number: S-2	