



Oliver Stedman Government Center
4808 Tower Hill Road; Suite 116
Wakefield, RI 02879
401-783-3370

PUBLIC NOTICE

File Number: 2013-07-094 Date: August 26, 2013

This office has under consideration the application of:

Mautucket By The Sea
P. O. Box 539
Charlestown, RI 02813

for a State of Rhode Island Assent to establish a Marina Perimeter Limit around an existing limited marina that was previously permitted. There is no construction proposed. The facility is seeking designation as a limited marina under section 300.4.

Project Location:	Mallard Drive
City/Town:	South Kingstown
Plat/Lot:	90-1 / 151
Waterway:	Green Hill Pond

Plans of the proposed work may be seen at the CRMC office in Wakefield.

In accordance with the Administrative Procedures Act (Chapter 42-35 of the Rhode Island General Laws) you may request a hearing on this matter.

You are advised that if you have good reason to enter protests against the proposed work it is your privilege to do so. It is expected that objectors will review the application and plans thoroughly, visit site of proposed work if necessary, to familiarize themselves with the conditions and cite what law or laws, if any, would in their opinion be violated by the work proposed.

If you desire to protest, you must attend the scheduled hearing and give sworn testimony. A notice of the time and place of such hearing will be furnished you as soon as possible after receipt of your request for hearing. If you desire to request a hearing, to receive consideration, it should be in writing (**with your correct mailing address, e-mail address and valid contact number**) and be received at this office on or before September 26, 2013.

- LEGEND**
- ~~~~~ EDGE OF BRUSH
 - EXISTING PILE (UNO)
 - - - - - EDGE OF GRAVEL
 - DIRECTION OF FLOW
 - PLE PROPERTY LINE EXTENSION
 - R PROPERTY LINE
 - - - - - PROPOSED MARINA PERIMETER LINE
 - EX EXISTING
 - - - - - HIGH WATER MARK



Scale 1" = 50'

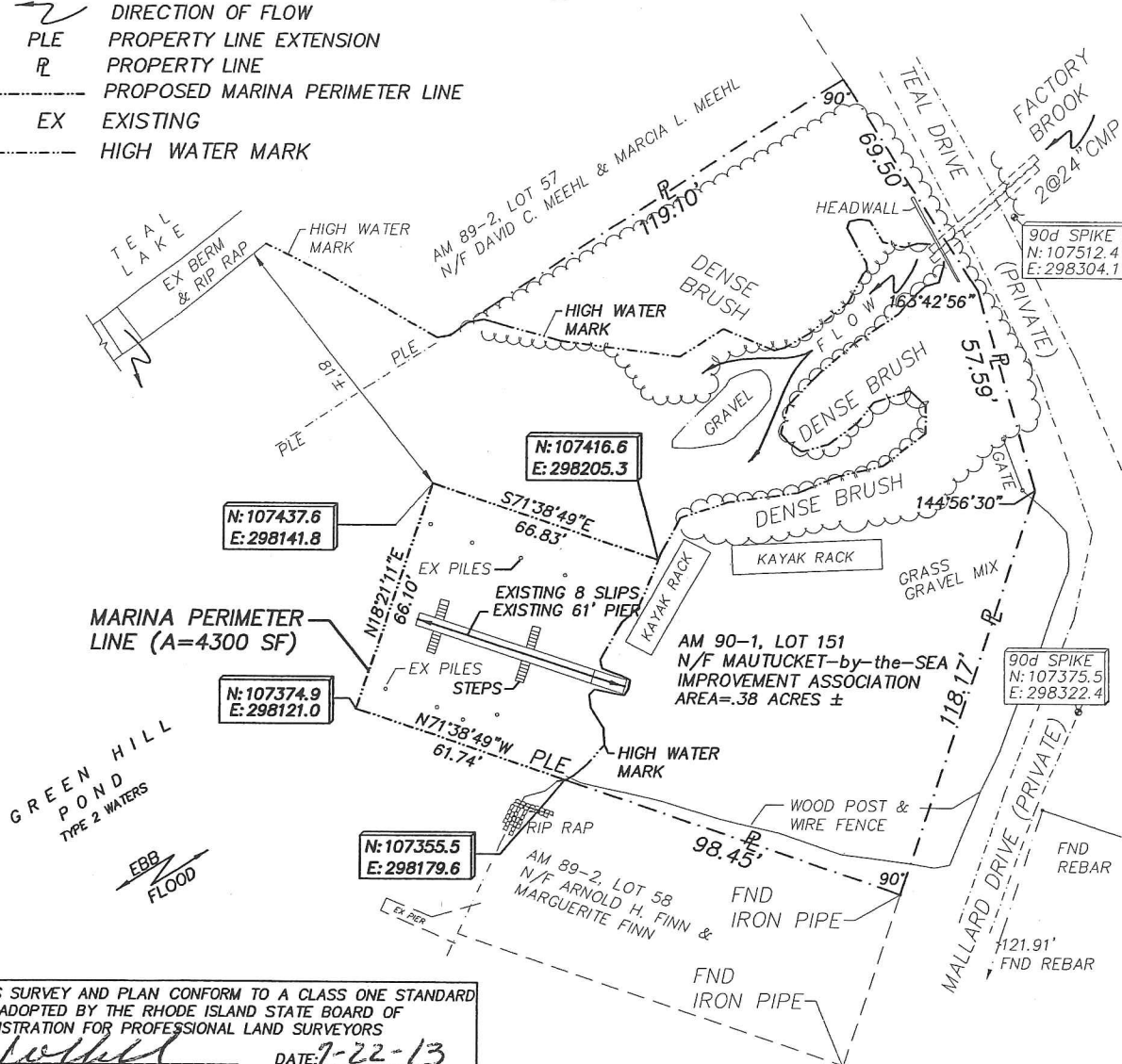

THIS SURVEY AND PLAN CONFORM TO A CLASS ONE STANDARD AS ADOPTED BY THE RHODE ISLAND STATE BOARD OF REGISTRATION FOR PROFESSIONAL LAND SURVEYORS

BY: Warren F. Hall DATE: 7-22-13
 WARREN HALL, PLS #1917
 63 ELMWOOD AVE.
 MIDDLETOWN, RI
 849-5905

SURVEY PREPARED FOR:
 MAUTUCKET-by-the-SEA IMPROVEMENT ASSOCIATION
 PO BOX 539
 SOUTH KINGSTOWN, RI 02879

PLAN REFERENCE:

1) "MAUTUCKET-by-the-SEA GREEN HILL SOUTH KINGSTOWN, RHODE ISLAND OWNERS NORMAN & ROLAND E. BEAUREGARD, EDWARD E. NEWMAN, ENGINEER MAY 1948" RECORDED PLAN BOOK 10, PAGE 685-F

PROPOSED MARINA PERIMETER LINE
 LIMITED MARINA
 MAUTUCKET-by-the-SEA IMPROVEMENT ASSOCIATION
 MALLARD DRIVE
 AM 90-1, LOT 151
 SOUTH KINGSTOWN, RI 02879
 BY: WARREN HALL, CIVIL ENGINEER
 JULY 22, 2013 SHEET 1 OF 1

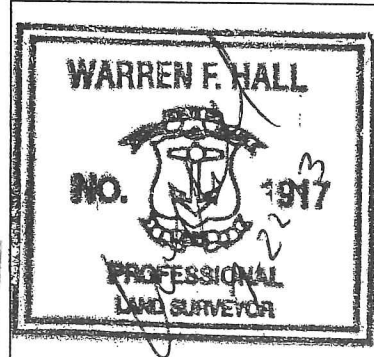
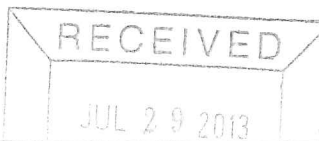

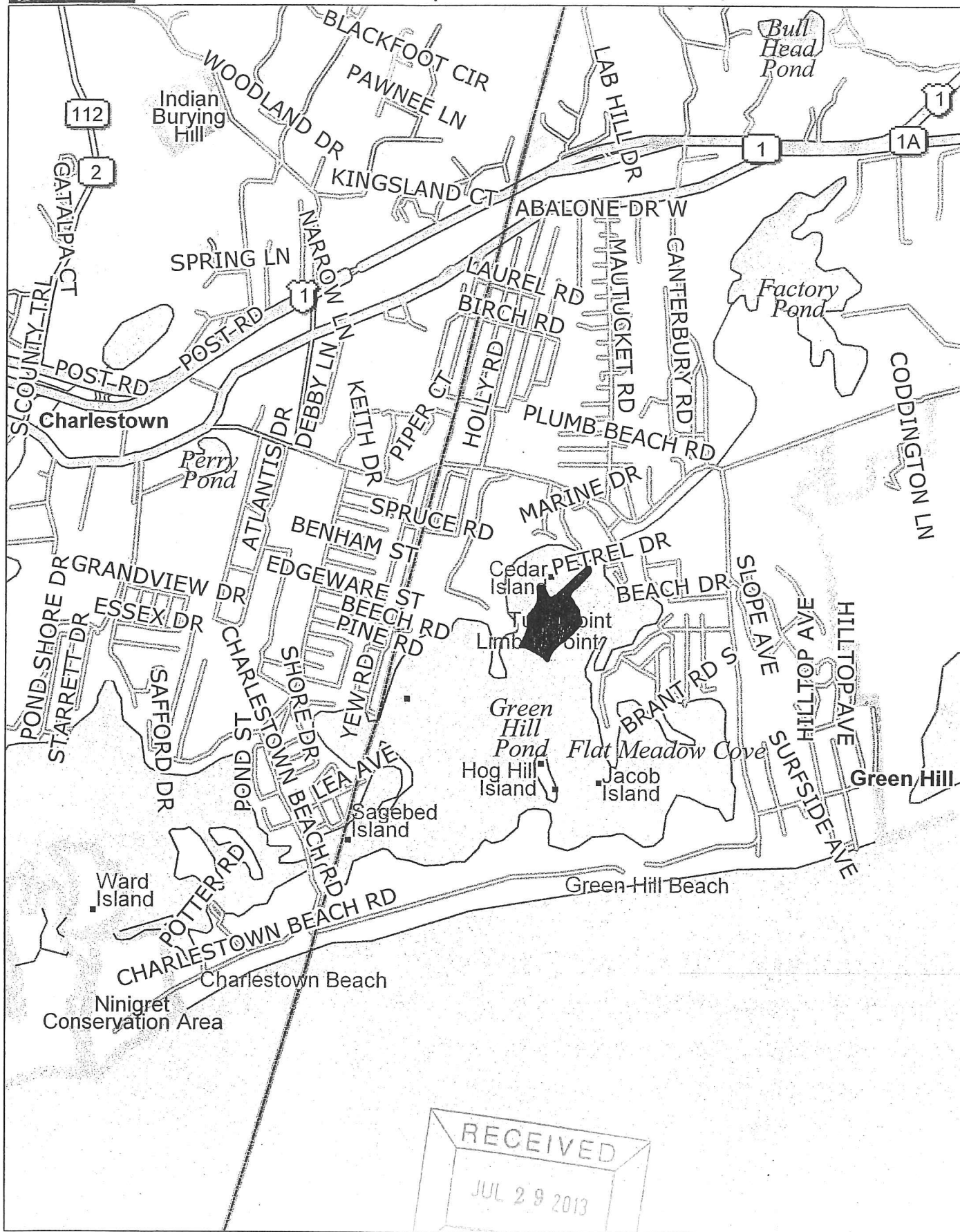

Data use subject to license.

© 2006 DeLorme. Topo USA® 6.0.

www.delorme.com

TN
MN (14.3°W)

RECEIVED

JUL 29 2013

Scale 1 : 25,000

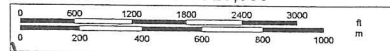

1" = 2,083.3 ft

Data Zoom 12-0

Limited Marina Perimeter Line