



Oliver Stedman Government Center
4808 Tower Hill Road; Suite 116
Wakefield, RI 02879
401-783-3370

PUBLIC NOTICE

File Number: 2013-09-104

Date: January 9, 2014

This office has under consideration the application of:

Heritage Foundation of RI
101 Ferry Road
Bristol, RI 02809

for a State of Rhode Island Assent to: Modify the design of a previously approved residential boating facility (1996-09-082). The applicant proposes to reconstruct the existing deck on the stone pier and to extend the facility seaward by installing a ramp and float. The facility will extend ~60' seaward of the cited Mean Low Water mark. The proposed design requires variance and/or Special Exception relief to several RICRMP dock construction standards.

Project Location:	Ferry Road
City/Town:	Bristol
Plat/Lot:	165 166 / 7,8 6
Waterway:	Bristol Harbor

Plans of the proposed work may be seen at the CRMC office in Wakefield.

In accordance with the Administrative Procedures Act (Chapter 42-35 of the Rhode Island General Laws) you may request a hearing on this matter.

You are advised that if you have good reason to enter protests against the proposed work it is your privilege to do so. It is expected that objectors will review the application and plans thoroughly, visit site of proposed work if necessary, to familiarize themselves with the conditions and cite what law or laws, if any, would in their opinion be violated by the work proposed.

If you desire to protest, you must attend the scheduled hearing and give sworn testimony. A notice of the time and place of such hearing will be furnished you as soon as possible after receipt of your request for hearing. If you desire to request a hearing, to receive consideration, it should be in writing (**with your correct mailing address, e-mail address and valid contact number**) and be received at this office on or before February 9, 2014.

RECEIVED
DEC 26 2013
CRM.C

EXISTING CONDITIONS & DEMOLITION

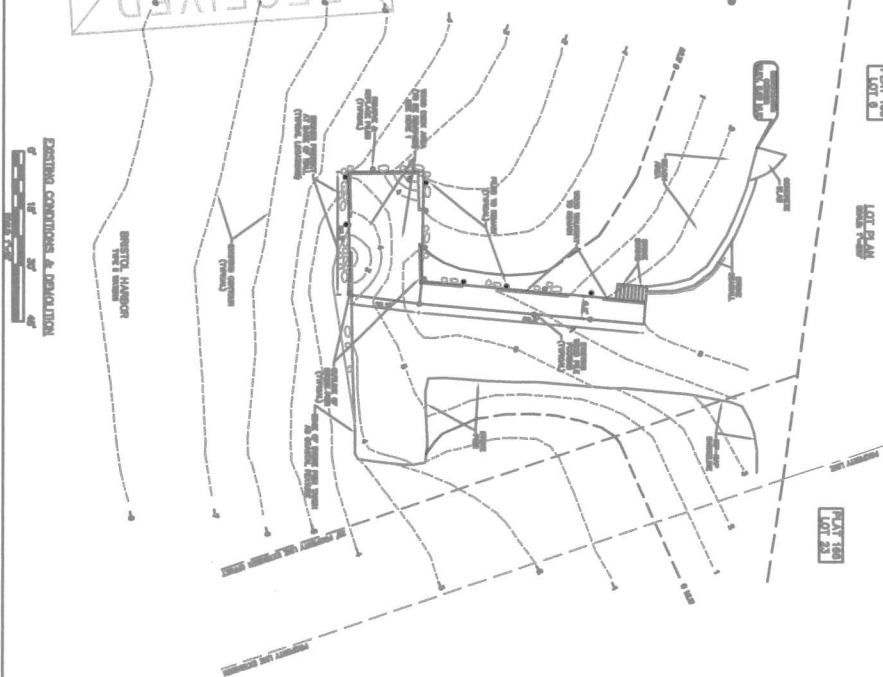

PLAN 100
LOT 8

PLAN 100
LOT 23

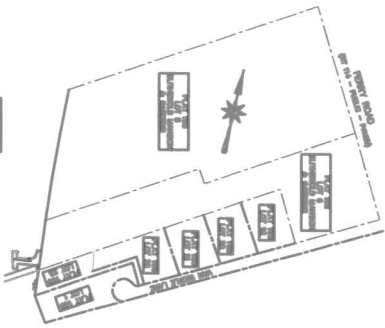

AERIAL PHOTO



PLAN 100
LOT 8

PLAN 100
LOT 23

EXISTING RECONSTRUCTION
PLAN 100 LOT 23

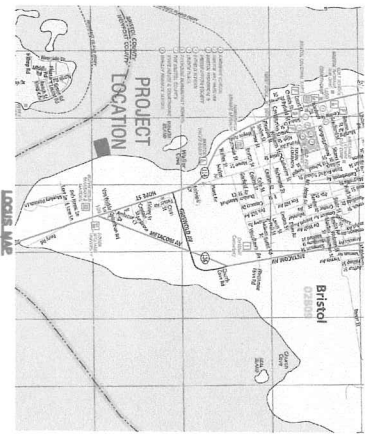
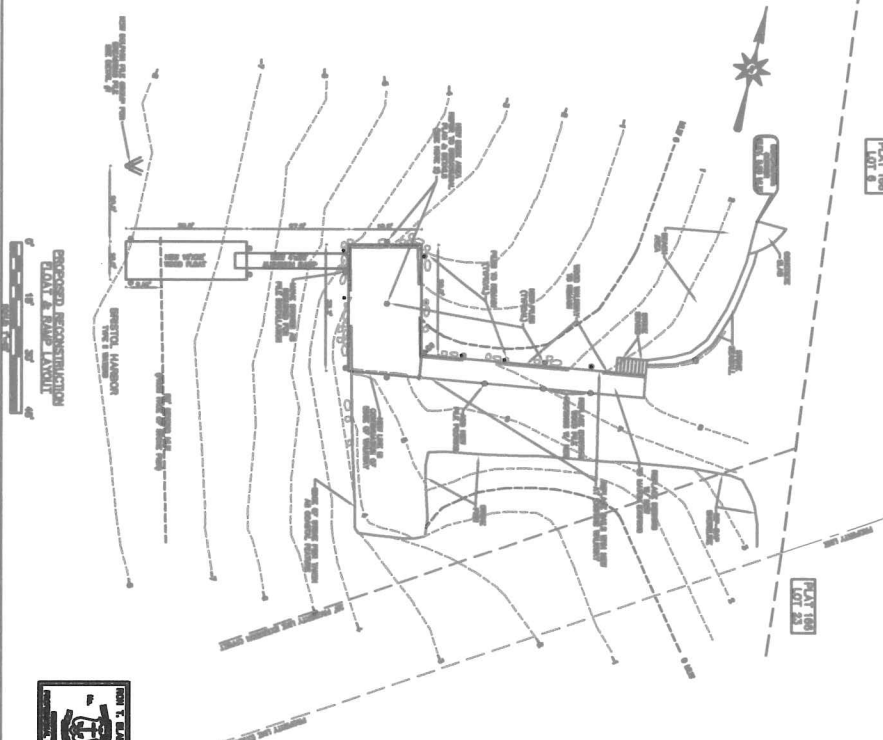

LOCATION MAP



C-1

EXISTING & PROPOSED PLAN DOCK RECONSTRUCTION & MODIFICATION BLITHEWOLD MANSION

BRISTOL,

RHODE ISLAND

SITE ENGINEERING INC. SEI
CIVIL - GEOTECH - GEODEVELOPMENT

DRP PLAN, SHEET 1
NO REVISIONS
DATE: 02/17/00
FURNISH (401) 282-0200

DESIGN: RB
DRAWN: RB/MCF
CHECK: RB
DATE: 02/17/00

NO.	REVISIONS

PLAT 166
LOT 6

PLAT 166
LOT 23

PROPERTY LINE

BENCHMARK:
CORNER
ELEV. 8.69 MLW

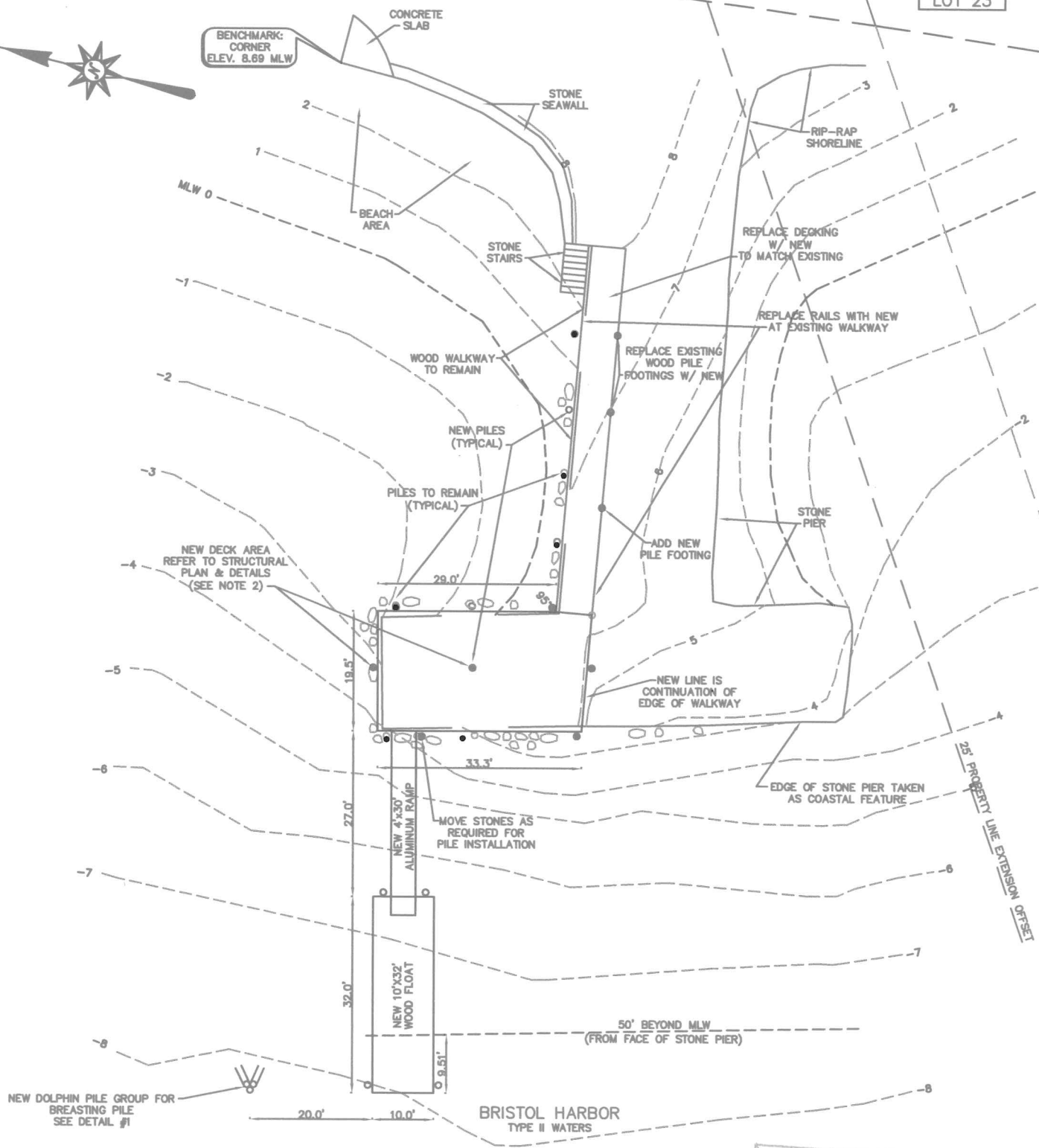

PROPOSED RECONSTRUCTION
FLOAT & RAMP LAYOUT

