



Oliver Stedman Government Center
4808 Tower Hill Road; Suite 116
Wakefield, RI 02879
401-783-3370

PUBLIC NOTICE

File Number: 2014-03-026 Date: April 9, 2014

This office has under consideration the application of:

Raymond & Betsy DiCarlo
17 Henry Drive
Barrington, RI 02806

for a State of Rhode Island Assent to construct and maintain: a shoreline protection facility consisting of an approximately 120' riprap revetment; also, install plantings on the upland section.

Project Location:	17 Henry Drive
City/Town:	Barrington
Plat/Lot:	34 / 181
Waterway:	Barrington River

Plans of the proposed work may be seen at the CRMC office in Wakefield.

In accordance with the Administrative Procedures Act (Chapter 42-35 of the Rhode Island General Laws) you may request a hearing on this matter.

You are advised that if you have good reason to enter protests against the proposed work it is your privilege to do so. It is expected that objectors will review the application and plans thoroughly, visit site of proposed work if necessary, to familiarize themselves with the conditions and cite what law or laws, if any, would in their opinion be violated by the work proposed.

If you desire to protest, you must attend the scheduled hearing and give sworn testimony. A notice of the time and place of such hearing will be furnished you as soon as possible after receipt of your request for hearing. If you desire to request a hearing, to receive consideration, it should be in writing (**with your correct mailing address, e-mail address and valid contact number**) and be received at this office on or before May 9, 2014.

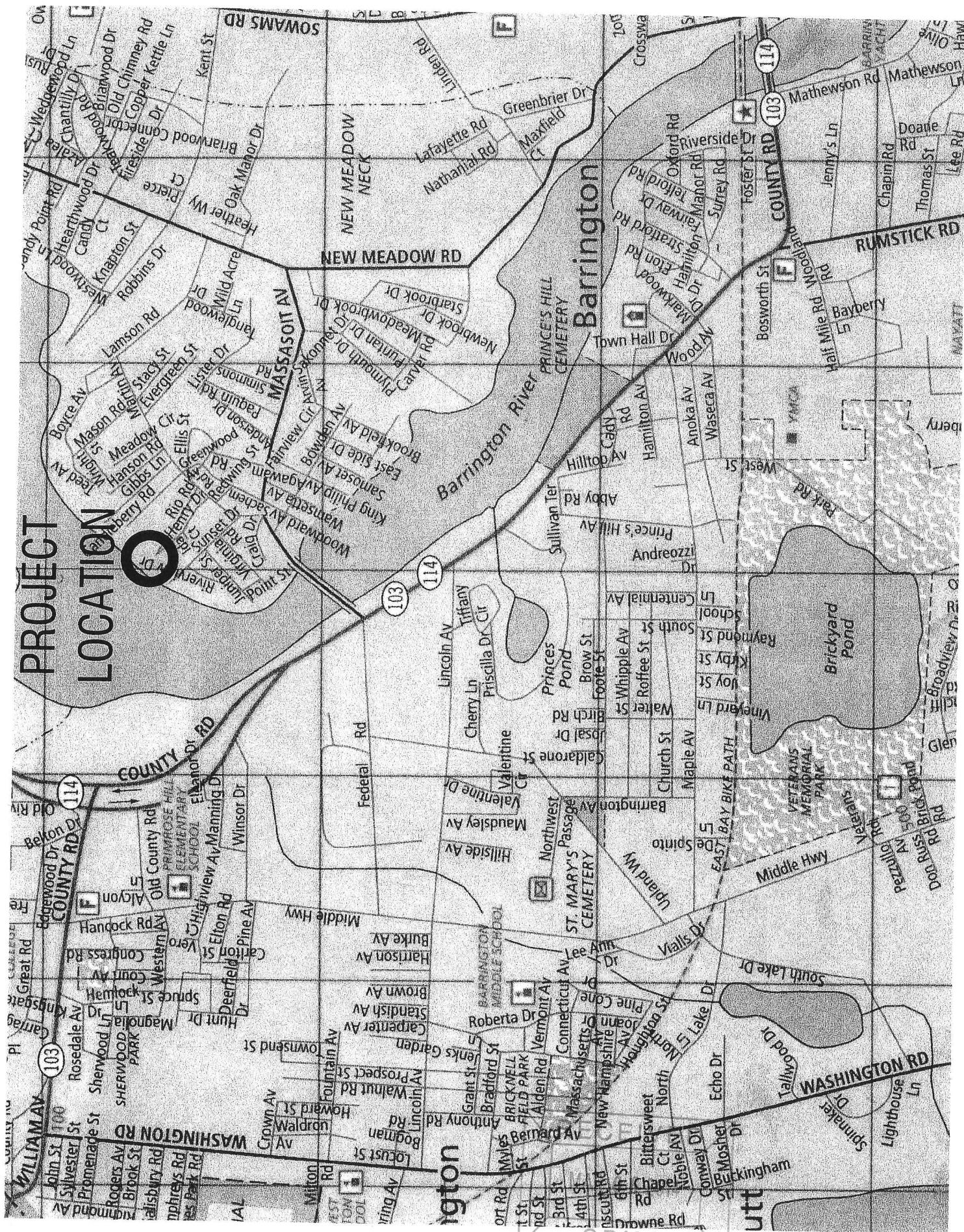

EXISTING CONDITIONS PLAN
SEAWALL PROJECT
PLAT 34, LOT 181 - 17 HENRY DRIVE
BARRINGTON, ILLINOIS

RHODE ISLAND

SEI SITE ENGINEERING INC.

DR.	MCF
CHK.	FB
DATE 10/16/13	

[illegible]

OWNER:
RAYMOND & BETSY DICARLO
17 HENRY DRIVE
BARGENSTON, NJ 02808

10 22-23-24-25-26-27-28-29-30-31-32-33-34-35-36-37-38-39-40-41-42-43-44-45-46-47-48-49-50-51-52-53-54-55-56-57-58-59-60-61-62-63-64-65-66-67-68-69-70-71-72-73-74-75-76-77-78-79-80-81-82-83-84-85-86-87-88-89-90-91-92-93-94-95-96-97-98-99-100-101-102-103-104-105-106-107-108-109-110-111-112-113-114-115-116-117-118-119-120-121-122-123-124-125-126-127-128-129-130-131-132-133-134-135-136-137-138-139-140-141-142-143-144-145-146-147-148-149-150-151-152-153-154-155-156-157-158-159-160-161-162-163-164-165-166-167-168-169-170-171-172-173-174-175-176-177-178-179-180-181-182-183-184-185-186-187-188-189-190-191-192-193-194-195-196-197-198-199-200-201-202-203-204-205-206-207-208-209-210-211-212-213-214-215-216-217-218-219-220-221-222-223-224-225-226-227-228-229-230-231-232-233-234-235-236-237-238-239-240-241-242-243-244-245-246-247-248-249-250-251-252-253-254-255-256-257-258-259-260-261-262-263-264-265-266-267-268-269-270-271-272-273-274-275-276-277-278-279-280-281-282-283-284-285-286-287-288-289-290-291-292-293-294-295-296-297-298-299-300-301-302-303-304-305-306-307-308-309-310-311-312-313-314-315-316-317-318-319-320-321-322-323-324-325-326-327-328-329-330-331-332-333-334-335-336-337-338-339-340-341-342-343-344-345-346-347-348-349-350-351-352-353-354-355-356-357-358-359-360-361-362-363-364-365-366-367-368-369-370-371-372-373-374-375-376-377-378-379-380-381-382-383-384-385-386-387-388-389-390-391-392-393-394-395-396-397-398-399-400-401-402-403-404-405-406-407-408-409-410-411-412-413-414-415-416-417-418-419-420-421-422-423-424-425-426-427-428-429-430-431-432-433-434-435-436-437-438-439-440-441-442-443-444-445-446-447-448-449-450-451-452-453-454-455-456-457-458-459-460-461-462-463-464-465-466-467-468-469-470-471-472-473-474-475-476-477-478-479-480-481-482-483-484-485-486-487-488-489-490-491-492-493-494-495-496-497-498-499-500-501-502-503-504-505-506-507-508-509-510-511-512-513-514-515-516-517-518-519-520-521-522-523-524-525-526-527-528-529-530-531-532-533-534-535-536-537-538-539-540-541-542-543-544-545-546-547-548-549-550-551-552-553-554-555-556-557-558-559-560-561-562-563-564-565-566-567-568-569-570-571-572-573-574-575-576-577-578-579-580-581-582-583-584-585-586-587-588-589-590-591-592-593-594-595-596-597-598-599-600-601-602-603-604-605-606-607-608-609-610-611-612-613-614-615-616-617-618-619-620-621-622-623-624-625-626-627-628-629-630-631-632-633-634-635-636-637-638-639-640-641-642-643-644-645-646-647-648-649-650-651-652-653-654-655-656-657-658-659-660-661-662-663-664-665-666-667-668-669-670-671-672-673-674-675-676-677-678-679-680-681-682-683-684-685-686-687-688-689-690-691-692-693-694-695-696-697-698-699-700-701-702-703-704-705-706-707-708-709-710-711-712-713-714-715-716-717-718-719-720-721-722-723-724-725-726-727-728-729-730-731-732-733-734-735-736-737-738-739-740-741-742-743-744-745-746-747-748-749-750-751-752-753-754-755-756-757-758-759-760-761-762-763-764-765-766-767-768-769-770-771-772-773-774-775-776-777-778-779-780-781-782-783-784-785-786-787-788-789-790-791-792-793-794-795-796-797-798-799-800-801-802-803-804-805-806-807-808-809-810-811-812-813-814-815-816-817-818-819-820-821-822-823-824-825-826-827-828-829-830-831-832-833-834-835-836-837-838-839-840-841-842-843-844-845-846-847-848-849-850-851-852-853-854-855-856-857-858-859-860-861-862-863-864-865-866-867-868-869-870-871-872-873-874-875-876-877-878-879-880-881-882-883-884-885-886-887-888-889-890-891-892-893-894-895-896-897-898-899-900-901-902-903-904-905-906-907-908-909-910-911-912-913-914-915-916-917-918-919-920-921-922-923-924-925-926-927-928-929-930-931-932-933-934-935-936-937-938-939-940-941-942-943-944-945-946-947-948-949-950-951-952-953-954-955-956-957-958-959-960-961-962-963-964-965-966-967-968-969-970-971-972-973-974-975-976-977-978-979-980-981-982-983-984-985-986-987-988-989-990-991-992-993-994-995-996-997-998-999-1000-1001-1002-1003-1004-1005-1006-1007-1008-1009-1010-1011-1012-1013-1014-1015-1016-1017-1018-1019-1020-1021-1022-1023-1024-1025-1026-1027-1028-1029-1030-1031-1032-1033-1034-1035-1036-1037-1038-1039-1040-1041-1042-1043-1044-1045-1046-1047-1048-1049-1050-10

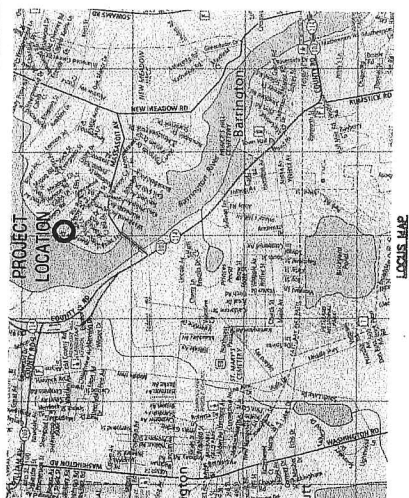

APR 19 1960



MEMORIAL PHOTO

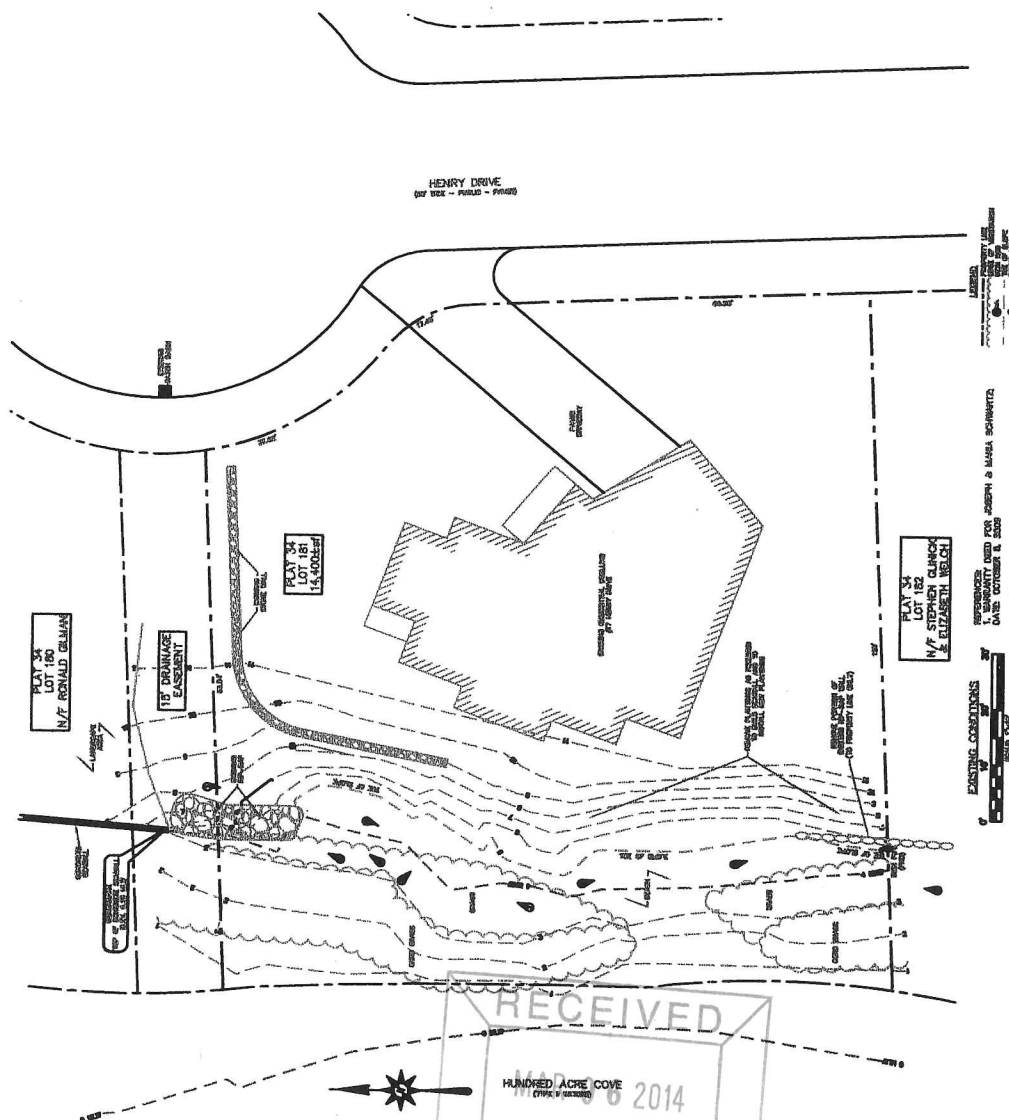

HUNDRED ACRE COVE
(TYPE B SECTION)

C.R.M.C

HENRY DRIVE
(60' WIDE - PUBLIC - PAVED)

LEGEND
PROPERTY LINE
EDGE OF VEGETATION
EDGE OF ROAD
TOP OF SLOPE
PHOTO KEY

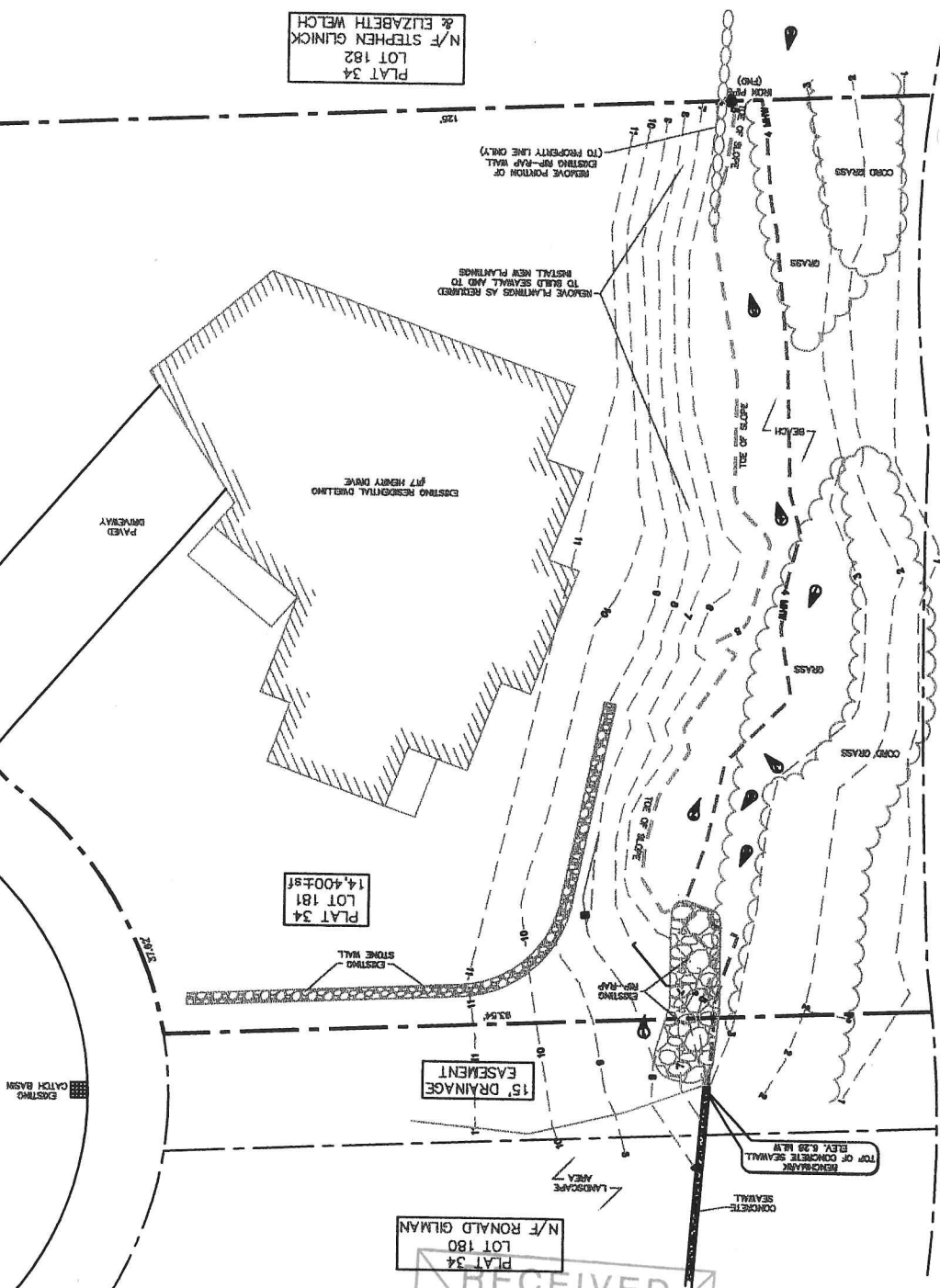

REFERENCES:
1. WARRANTY DEED FOR JOSEPH & MARIA SCHWARTZ;
DATE: OCTOBER 9, 2009
2. SOWAMSETT PLAT SECTION C
BY: STANLEY ENGINEERING
DATE: MARCH 1963

EXISTING CONDITIONS
SCALE: 1"=10'
0' 10' 20' 30'

PLAT 34
LOT 182
N/F STEPHEN CLINICK
& ELIZABETH WELCH

PLAT 34
LOT 181
14,400±sf

15' DRAINAGE
EASEMENT

PLAT 34
LOT 180
N/F RONALD GILMAN



HUNDRED ACRE COVE
(TYPE B WATERS)

PROPOSED CONDITIONS PLAN
SEAWALL PROJECT
PLAT 34, LOT 181 - 17 HENRY DRIVE

SEI SITE ENGINEERING INC.

OSMAN, REB	DR. MCF	CHIC. PS	DATE 11/19/13
------------	---------	----------	---------------

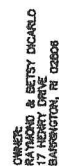
[illegible]

PLANTING PLAN BY:
NATURAL RESOURCE SERVICES
SCOTT RABIDEAU
268 HARRISVILLE MAIN STREET,
HARRISVILLE, RI 02830

PLANTING LEGEND

FOR A COMPLETE LIST OF
FURNITURE, BEDDING, LINENS,
AND HOME DECOR, VISIT
www.royalcanin.com

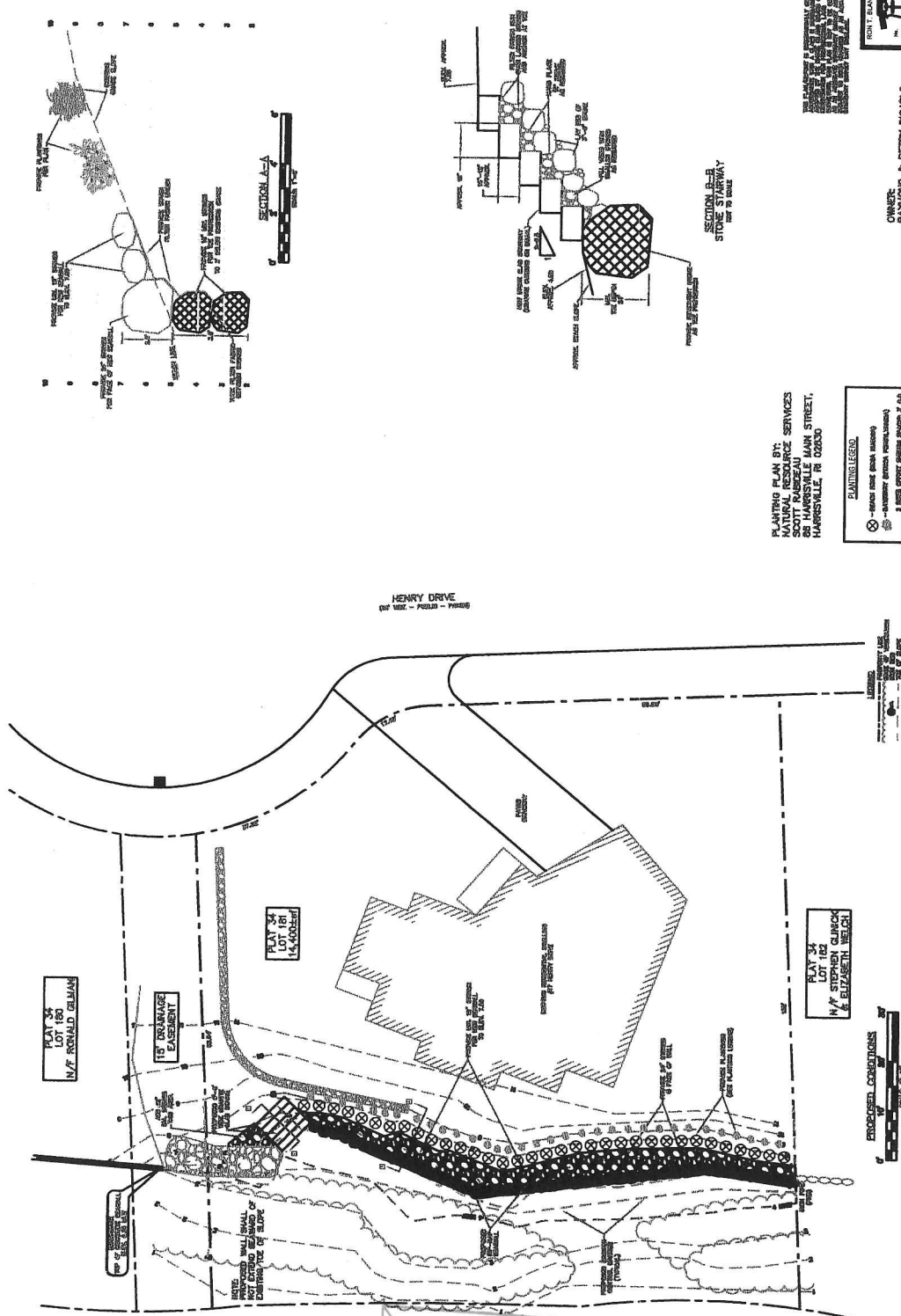

RECEIVED

HUNDRED ACRE COVE
(TYPE A BAY/COVE)
MAR 06 2014

C.R.M.C.

HENRY DRIVE
(50' WIDE - PUBLIC - PAVED)

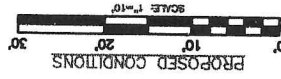

LEGEND
--- PROPERTY LINE
--- EDGE OF VEGETATION
--- RICH SOIL
--- TOP OF SLOPE
--- EROSION CONTROL BARRIER

PLAT 34
LOT 182
N/F STEPHEN GUNICK
& ELIZABETH WELCH

EXISTING RESIDENTIAL DWELLING
AT HENRY DRIVE

PROVIDE 12" STONES
FOR NEW SEAWALL
TO ELEV. 7.00

PROVIDE PLANTING
(SEE PLANTING LEGEND)

PROVIDE 24" STONES
@ FACE OF WALL

PROPOSED EROSION
CONTROL BARRIER
(TYPICAL)

PROPOSED
SEAWALL

NOTE:
PROPOSED WALL SHALL
NOT EXTEND SEAWARD OF
EXISTING TOP OF SLOPE

REMARKS:
TOP OF CONCRETE SEAWALL
ELEV. 6.20 M.W.

15' DRAINAGE
EASEMENT

PROPOSED 6" x 6"
WOOD GRAVITY
PILE STAKES
IN THIS AREA

PLAT 34
LOT 181
14,400±sf

PLAT 34
LOT 180
N/F RONALD GILMAN

HUNDRED ACRE COVE
(TYPE 6 WALLS)

