



Oliver Stedman Government Center
4808 Tower Hill Road; Suite 116
Wakefield, RI 02879
401-783-3370

PUBLIC NOTICE

File Number: 2014-03-066

Date: July 3, 2014

This office has under consideration the application of:

City of Providence
1000 Elmwood Ave.
Providence, RI 02907

for a State of Rhode Island Assent to construct and maintain:

A small public park along the southern Woonasquatucket riverbank area at Kinsley Avenue and Eagle Street, the site of a recent installation of a stormwater interceptor as part of Phase II of the Narragansett Bay Commission's Combined Sewer Overflow project. The park would include public access to the river, a viewing platform and enhancement of the riverbank vegetation through removal of invasive plants and planting of native species.

Project Location:	Kinsley Ave.
City/Town:	Providence
Plat/Lot:	Adjacent to Pole 48
Waterway:	Woonasquatucket River

Plans of the proposed work may be seen at the CRMC office in Wakefield.

In accordance with the Administrative Procedures Act (Chapter 42-35 of the Rhode Island General Laws) you may request a hearing on this matter.

You are advised that if you have good reason to enter protests against the proposed work it is your privilege to do so. It is expected that objectors will review the application and plans thoroughly, visit site of proposed work if necessary, to familiarize themselves with the conditions and cite what law or laws, if any, would in their opinion be violated by the work proposed.

If you desire to protest, you must attend the scheduled hearing and give sworn testimony. A notice of the time and place of such hearing will be furnished you as soon as possible after receipt of your request for hearing. If you desire to request a hearing, to receive consideration, it should be in writing (**with your correct mailing address, e-mail address and valid contact number**) and be received at this office on or before August 3, 2014.

Woonasquatucket River Pocket Park CRMC Assent

Location: River Bank across from 532 Kinsley Avenue, Providence RI

Project Description:

The Narragansett Bay Commission (NBC) is underway with Phase II of the Combined Sewer Overflow project. The Woonasquatucket River Watershed Council is working together with NBC, The City of Providence, Monohassett Mill LLC and Klopfer Martin Design Group to create a small park that would provide physical and visual access to the Woonasquatucket River along Kinsley Avenue in one of the areas that NBC is using for a micro tunneling station.

The existing condition of the area consists of a clear cut section that has been dug out and back filled from the back of the side walk to the three feet from the edge of a wall adjacent to the river. A portion of the wall is concrete and an adjoining section is field stone. At the back of the side walk is an existing four bar structure railing that has a 2ft. by 6ft. retaining wall/base.

There is approximately three feet of vegetation along the edge of the wall. The vegetation will be removed where the black locust deck (on grade) is shown on the plans. All other vegetation will remain unless it is non native, invasive or native nuisance (poison ivy) in order to give our new native plantings a better chance of survival.

The deck and walkways are "on grade" black locust slabs pinned to the ground at opposing angles. This method was taken from the USDA Wetlands Trail Design and Construction Manual. There is also a handicapped accessible slab on grade walk way to the deck area. The method and plans were reviewed by the City of Providence Building Inspection Department. It was determined that a building permit would not be necessary for this project.

The existing NBC restorations plans call for woody shrubs and saplings to be spaced 8 ft. and 10 ft. on center. Monohassett LLC hired Klopfer Martin Design Group to create a low maintenance "pocket park" that enhances this stretch of river with low growing native plants that increase visual access to the river and helps to build greater environmental stewardship of the area.

In the one mile stretch of river from Eagle Square to the Providence Place Mall, there is extremely limited visual access and no physically access with out climbing over a four foot railing. This lack of physical access creates a barrier for maintenance and building stewardship of this unique urban greenway.

The Narragansett Bay Commission has agreed to build the park when they have completed their CSO project.

Please feel free to contact Bob McMahon: Rmcmahon@providenceri.com or Lisa Aurecchia: lisa@wrwc.org for questions regarding this project. Enclosed are the plans that outline the project in detail.

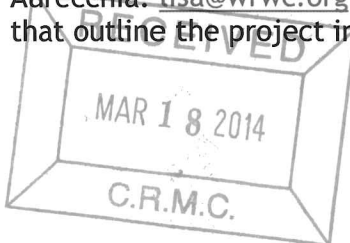

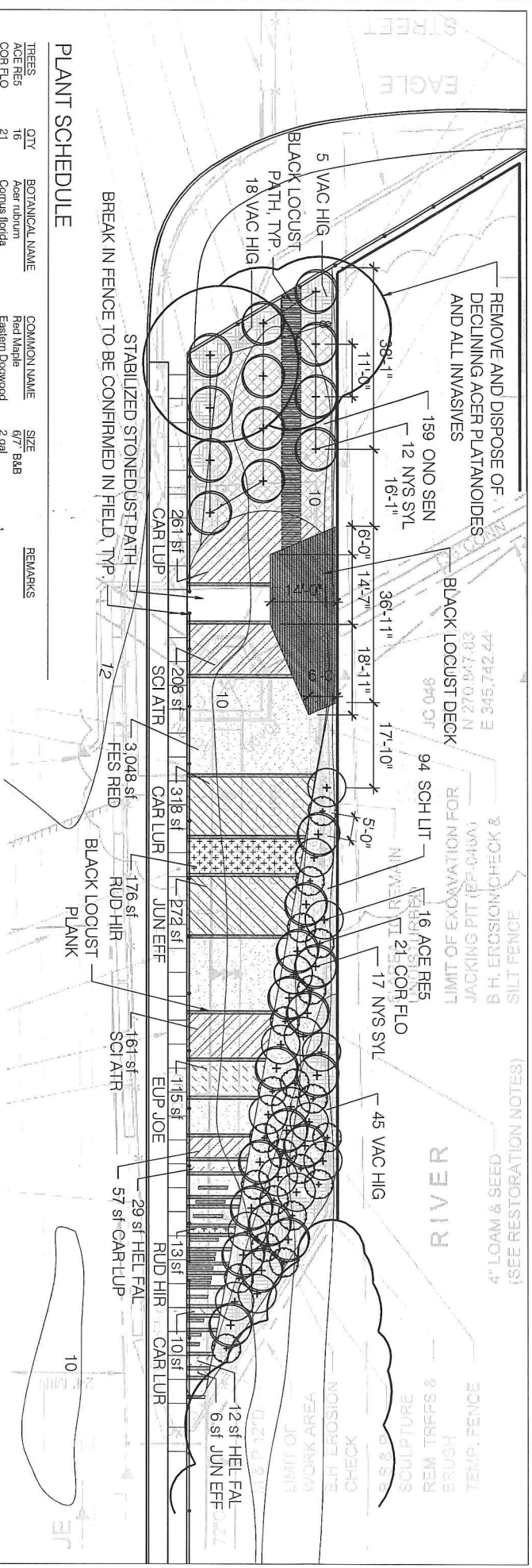

PLANT SCHEDULE

TREES	QTY	BOTANICAL NAME	COMMON NAME	SIZE	REMARKS	
ACE RES	16	Acer rubrum	Red Maple	6/7' B&B		
COR FLO	21	Cornus florida	Eastern Dogwood	2 gal		
NYS SYL	29	Nyssa sylvatica	Sour Gum	6/7' B&B	Remove lower branches as directed by Landscape Architect	
SHRUB AREAS	QTY	BOTANICAL NAME	COMMON NAME	CONT	SPACING	REMARKS
VAC HIG	68	Vaccinium corymbosum	Highbush Blueberry	2 gal	48' o.c.	
GRASSES	QTY	BOTANICAL NAME	COMMON NAME	CONT	SPACING	REMARKS
SCH LIT	94	Schizachyrium scoparium	Little Bluestem Grass	1 gal	36' o.c.	
PERENNIALS	QTY	BOTANICAL NAME	COMMON NAME	CONT	SPACING	REMARKS
ONO SEN	159	Onoclea sensibilis	Sensitive Fern	1 gal	30' o.c.	
SOD/SEED	QTY	BOTANICAL NAME	COMMON NAME	SIZE	SPACING	REMARKS
CAR LUP	317 sf	Carex lupulina	Hop Sedge	seed		
CAR LUR	327 sf	Carex lurida	Lurid Sedge	seed		
EUP JOE	114 sf	Eupatorium maculatum	Joe Pye Weed	seed		
FES RED	3,048 sf	Festuca rubra	Red Fescue	seed		
HEL FAL	41 sf	Helleboris helianthoides	False Sunflower	seed		
JUN EFF	278 sf	Juncus effusus	Soft Rush	seed		
RUD HIR	189 sf	Rudbeckia hirta	Black-eyed Susan	seed		
SCI ATR	388 sf	Scirpus atrovirens	Dark Green Bulrush	seed		

kmndg
DESIGN GROUP
214 Cambridge Street
Boston, MA 02114
617.227.2560
www.klompertmartin.com

LAYOUT, MATERIALS & PLANTING PLAN

DATE: 05/19/2014 REV. NO.: 0
DRAWN BY: MG CHECKED BY: KM
SCALE: 1" = 20'



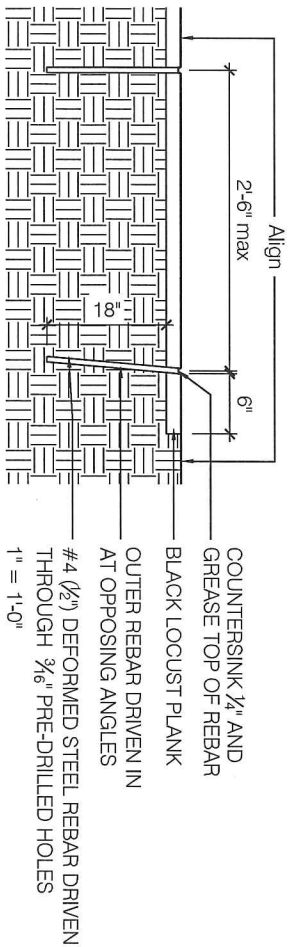

3

WOOD PLANK PINS

SCALE: 1" = 1'-0"

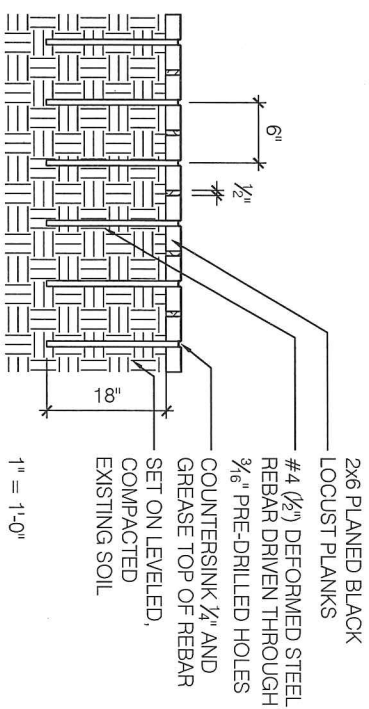

1

WOOD PLANK DECK

SCALE: 1" = 1'-0"

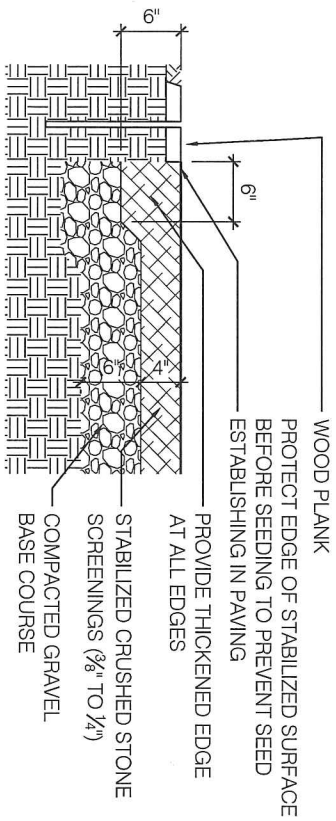

4

STABILIZED SURFACING

SCALE: 1" = 1'-0"

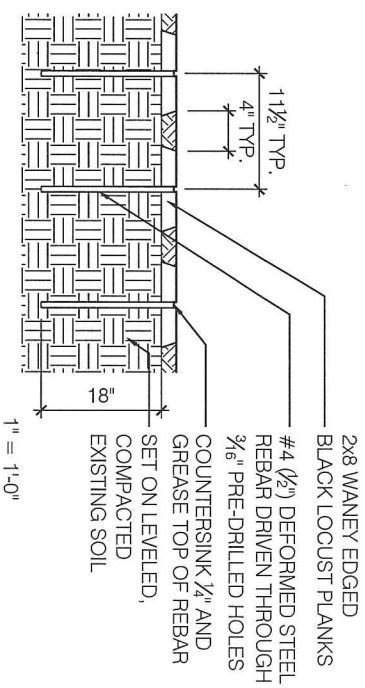

2

WOOD PLANK PATH

SCALE: 1" = 1'-0"



DESIGN GROUP

214 Cambridge Street
Boston, MA 02114
617.227.2560
www.kloppermartin.com

LANDSCAPE DETAILS

WOMASQUANTUCKET RIVER
PROVIDENCE, RI

DATE: 05/19/2014 REV. NO.: 0
DRAWN BY: MG CHECKED BY: KM
SCALE: SEE DETAIL



Pocket Park
Kinsley Avenue
existing conditions

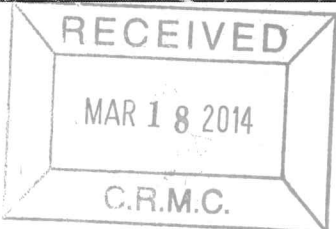
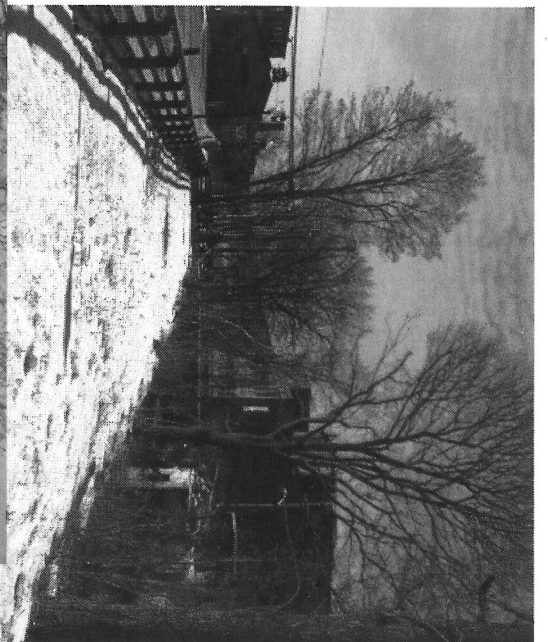

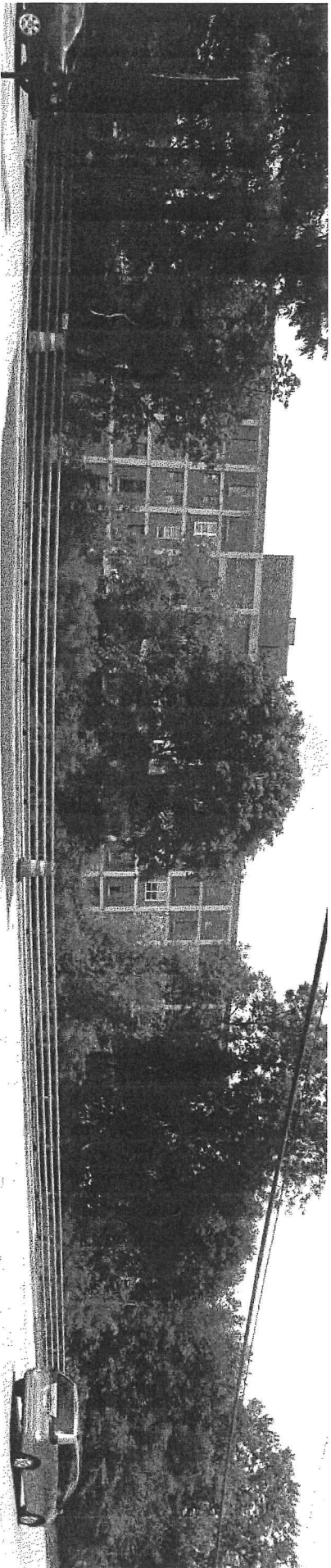
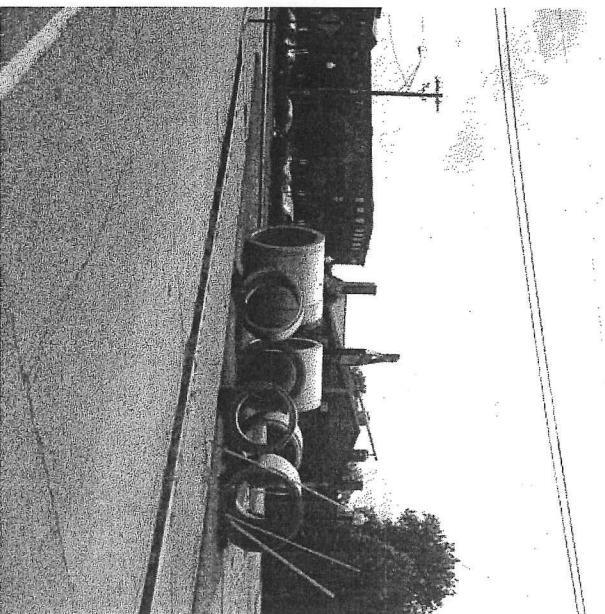
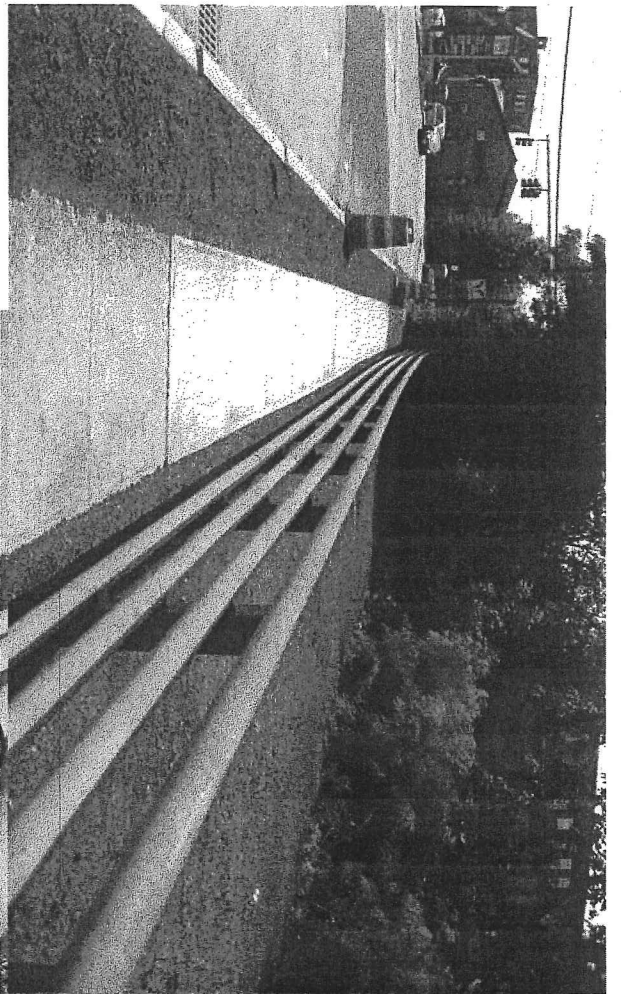

Woonasquacket River | Site Photos | 08.15.13
 Site Perspective, Elevation and Construction Follies





Woonasquaket River | Site Photos | 08.15.13
Context Aerial of Easements and Liminal Space

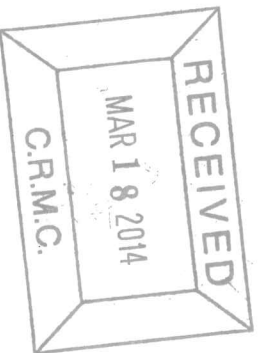

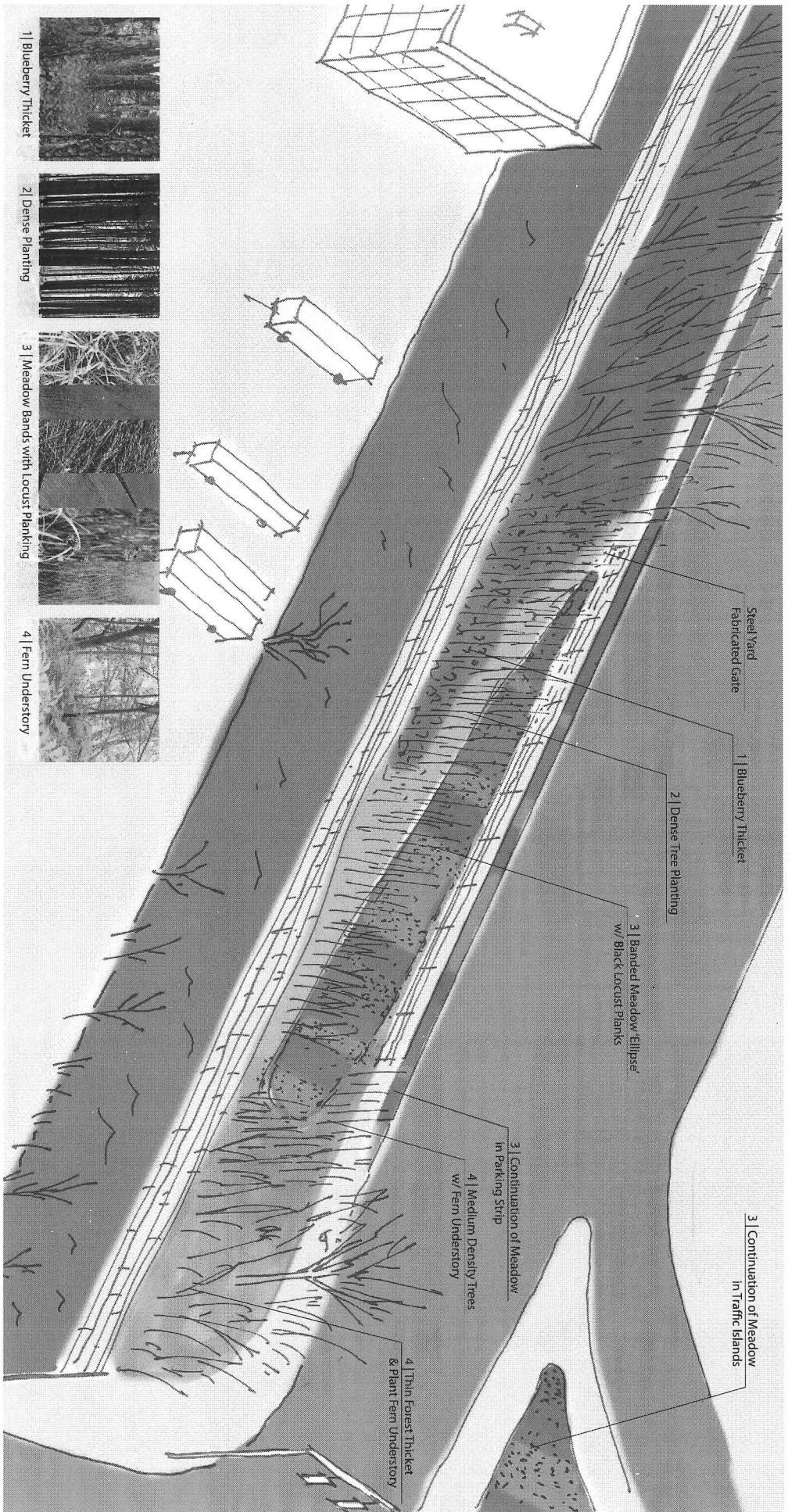

Woonasquatucket River | Design Option 1 | Meadow Ellipse Banded Meadow Surrounded by Dense Forest Thicket | 08.15.13

Woonasquatucket River | Schematic Plan | Phase 1

Ellipse path value engineered | 10.17.13

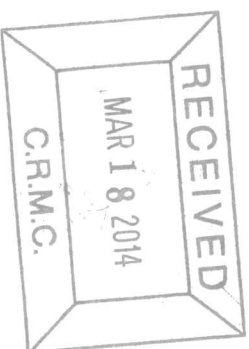
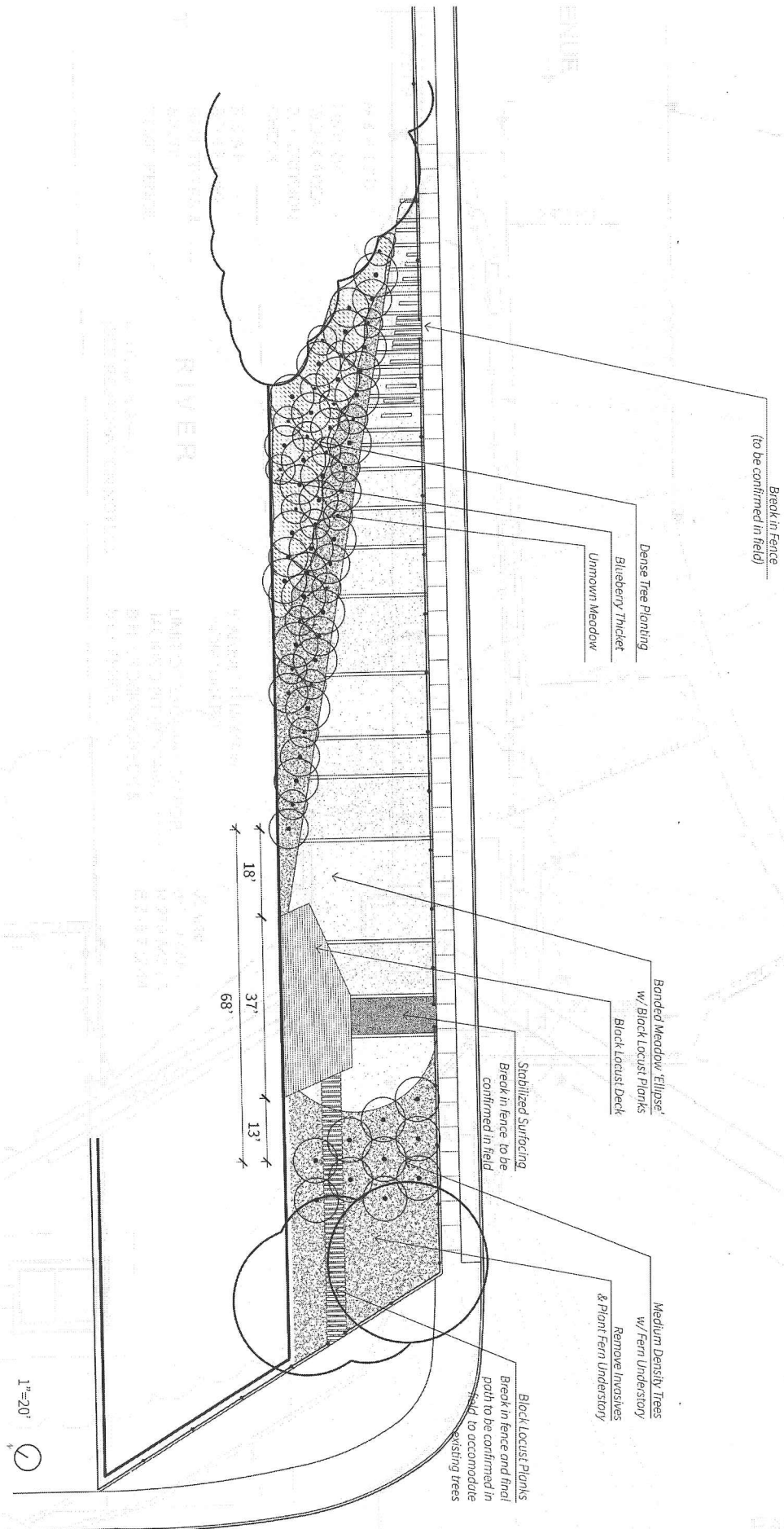

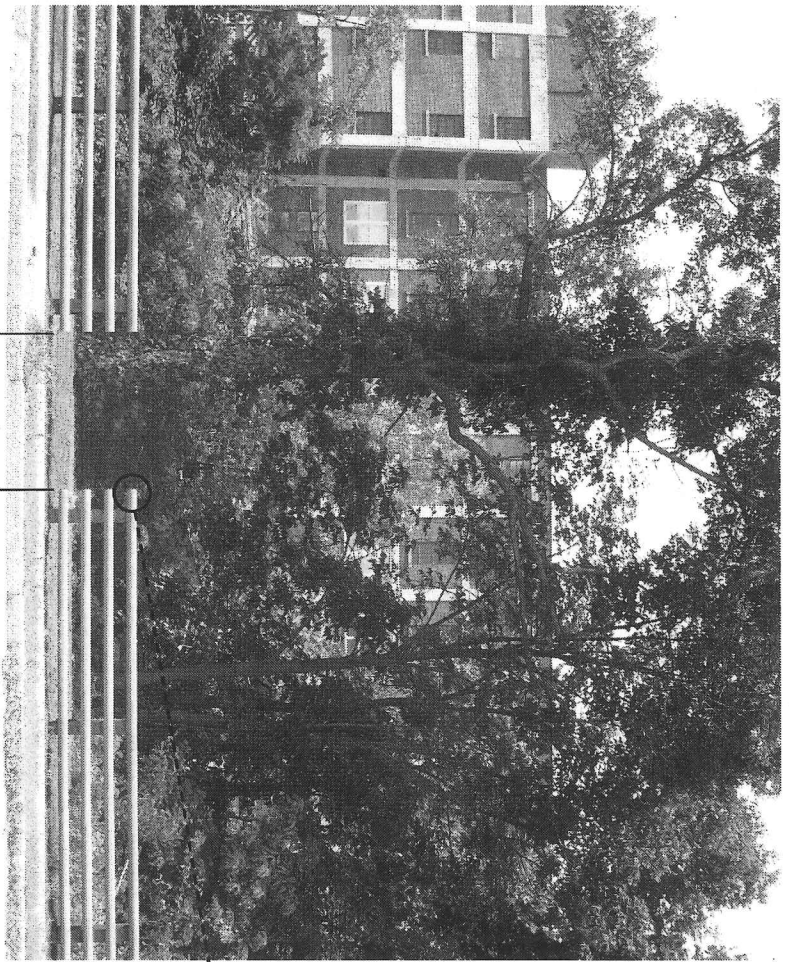

CUT A
4'-0" OPENING CENTERED
BETWEEN 2 POSTS AT LOCATION
SHOWN ON PLANS

Modification to Existing Fence



WELD ON OR TAP-SCREW END CAP TO CUT ENDS
OF HORIZ. MEMBERS. MATERIAL OF END CAP TO
MATCH MATERIAL OF HORIZ. MEMBERS.

End Cap Installation

Woonasquatucket River | Construction Details | Fence

Fence Cap Detail | 10.10.13

