



Oliver Stedman Government Center  
4808 Tower Hill Road; Suite 116  
Wakefield, RI 02879  
401-783-3370

### PUBLIC NOTICE

File Number: 2014-05-071

Date: May 27, 2014

This office has under consideration the application of:

Town of Portsmouth  
Portsmouth Town Hall  
2200 East Main Road  
Portsmouth, RI 02871

A & R Marine Corporation  
P O Box 1017  
Bristol, RI 02809

for a State of Rhode Island Assent to construct and maintain: A new 16' wide by 96' long timber ferry pier with a 30' long transfer bridge along with associated timber positioning dolphins for the Prudence & Bay Islands Transport on the Town owned lot (Plat 77/Lot 111) at Homestead on Prudence Island. This project is in Type 2 waters and requires a Special Exception.

Project Location:	Narragansett Avenue
City/Town:	Portsmouth
Plat/Lot:	77 / 111
Waterway:	East Passage

Plans of the proposed work may be seen at the CRMC office in Wakefield.

In accordance with the Administrative Procedures Act (Chapter 42-35 of the Rhode Island General Laws) you may request a hearing on this matter.

You are advised that if you have good reason to enter protests against the proposed work it is your privilege to do so. It is expected that objectors will review the application and plans thoroughly, visit site of proposed work if necessary, to familiarize themselves with the conditions and cite what law or laws, if any, would in their opinion be violated by the work proposed.

If you desire to protest, you must attend the scheduled hearing and give sworn testimony. A notice of the time and place of such hearing will be furnished you as soon as possible after receipt of your request for hearing. If you desire to request a hearing, to receive consideration, it should be in writing (**with your correct mailing address, e-mail address and valid contact number**) and be received at this office on or before June 27, 2014.

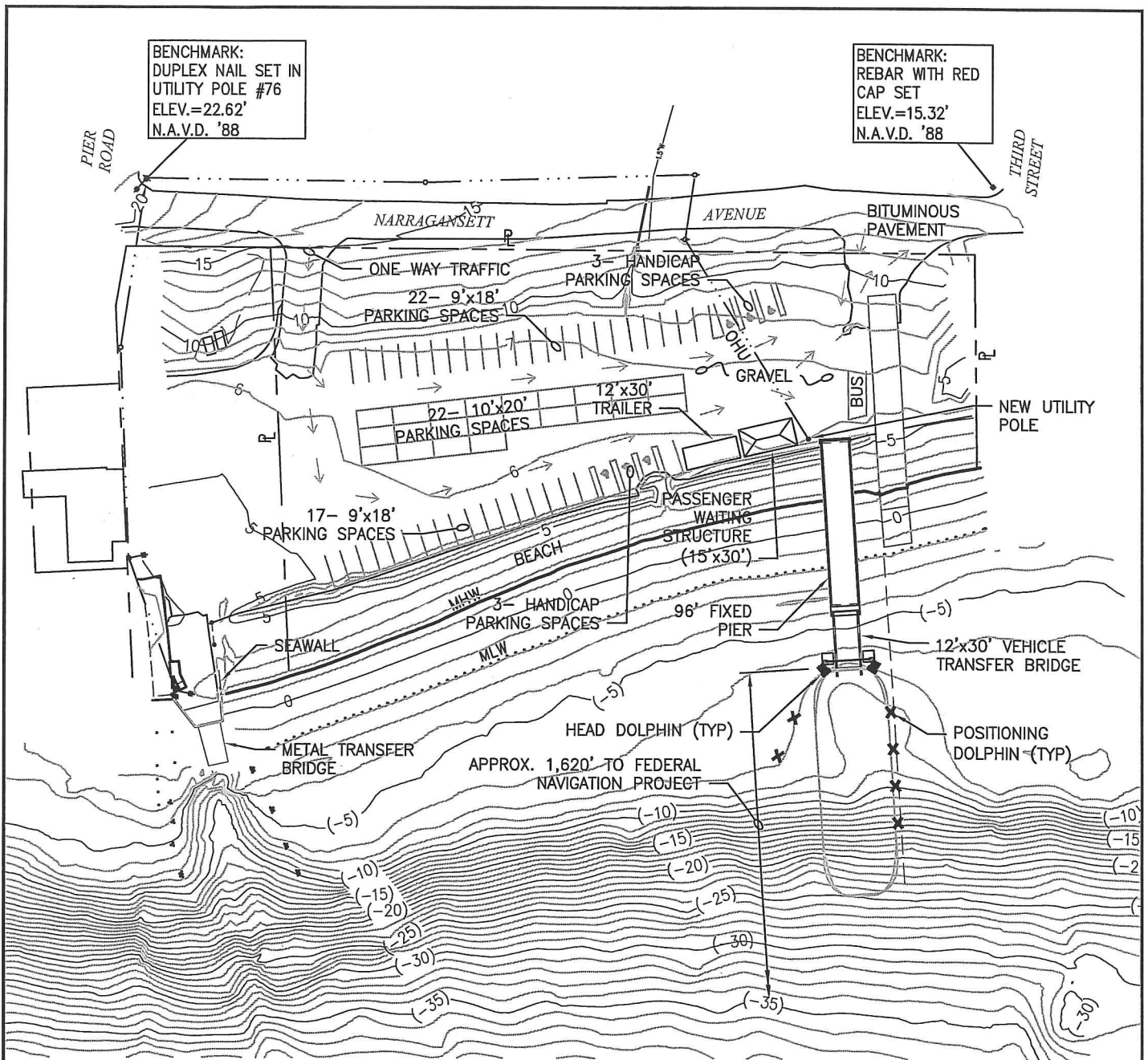

DATUM: NAVD 88 = 0.0' (+2.32' MLLW)

HTL EL. = +3.18' (+5.50' MLLW)

MHHW EL. = +2.16' (+4.48' MLLW)

MLLW EL. = -2.32' (+0.00' MLLW)

NOTE: NO PROPOSED CHANGES TO GRADE.

RECEIVED

MAY 14 2014

PURPOSE: TO CONSTRUCT A NEW FERRY LANDING, INCLUDING ACCESS PIER, TRANSFER BRIDGE, BRIDGE SUPPORT STRUCTURE, AND BERTHING DOLPHINS.

DATUM: NAVD 88 = 0.0'

CHILDS ENGINEERING CORPORATION  
34 WILLIAM WAY, BELLINGHAM, MA 02019

## PROPOSED PLAN

80 40 0 80

SCALE IN FEET

APPLICATION BY:  
TOWN OF PORTSMOUTH, RI  
NARRAGANSETT AVE.  
PORTSMOUTH, RI 02835

INSTALLATION OF NEW PILE-SUPPORTED TIMBER PIER AND STEEL VEHICLE TRANSFER BRIDGE

IN: NARRAGANSETT BAY  
AT: NARRAGANSETT AVE.  
PRUDENCE ISLAND  
COUNTY: NEWPORT STATE: RI  
SHEET 3 OF 9 DATE: 4/22/14

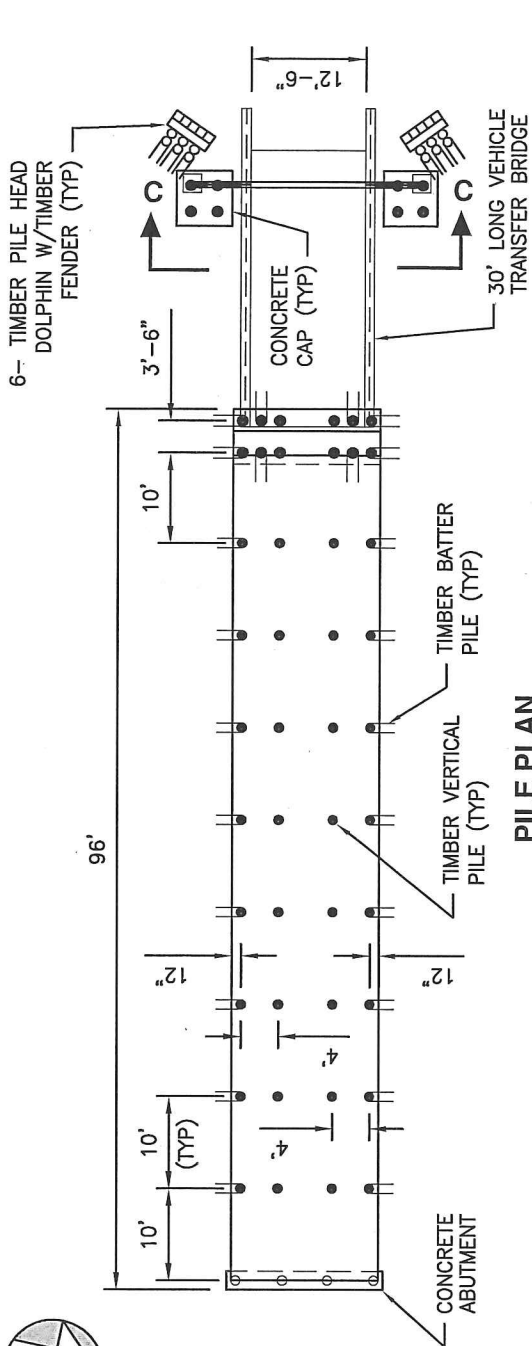

### PILE PLAN

SCALE: 1"=20'-0"

HTL EL. = +5.50'  
 MHHW EL. = +4.48'  
 NAVD 88 EL. = +2.32'  
 MLLW EL. = 0.0'

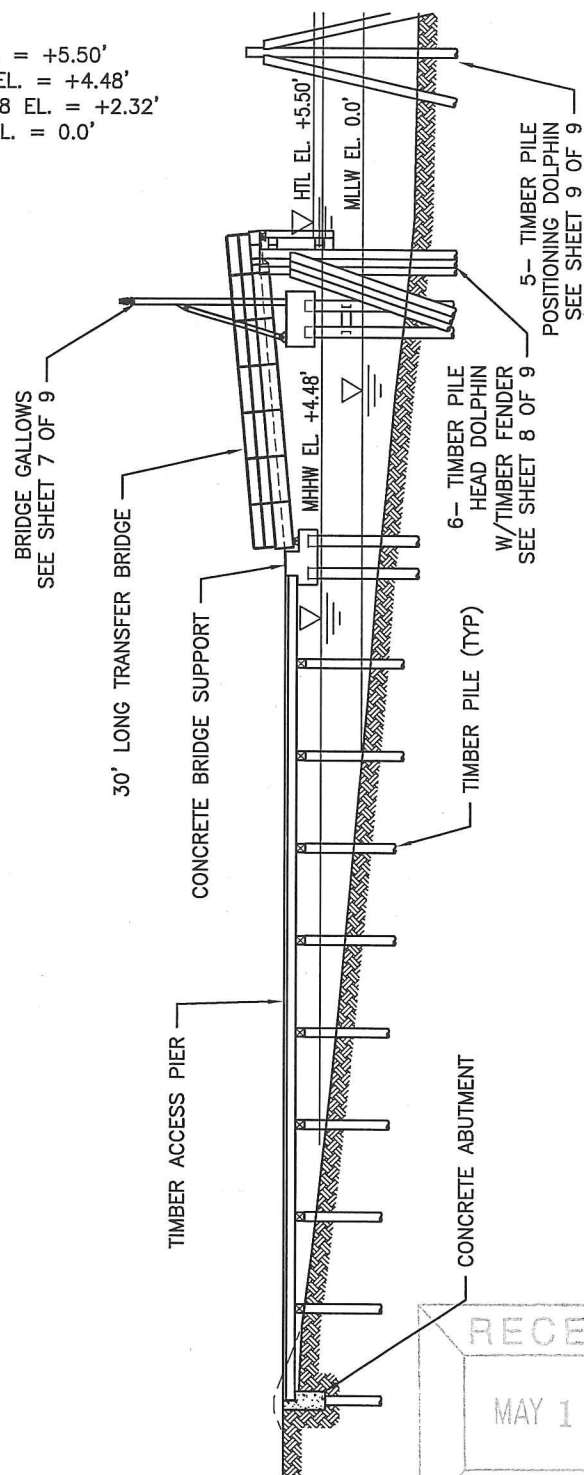

### SECTION A-A

SCALE: 1"=20'-0"

PURPOSE: TO CONSTRUCT A NEW FERRY LANDING, INCLUDING ACCESS PIER, TRANSFER BRIDGE, BRIDGE SUPPORT STRUCTURE, AND BERTHING DOLPHINS.

DATUM: MLLW = 0.0'

CHILDS ENGINEERING CORPORATION  
 34 WILLIAM WAY, BELLINGHAM, MA 02019

### PILE PLAN/SECTION

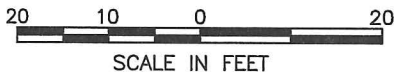

SCALE IN FEET

APPLICATION BY:  
 TOWN OF PORTSMOUTH, RI  
 NARRAGANSETT AVE.  
 PORTSMOUTH, RI 02835

INSTALLATION OF NEW PILE SUPPORTED TIMBER PIER AND STEEL VEHICLE TRANSFER BRIDGE

IN: NARRAGANSETT BAY  
 AT: NARRAGANSETT AVE.  
 PRUDENCE ISLAND  
 COUNTY: NEWPORT STATE: RI  
 SHEET 5 OF 9 DATE: 4/22/14

RECEIVED

MAY 14 2014

C.P.M.C.

HTL EL. = +5.50'  
 MHHW EL. = +4.48'  
 NAVD 88 EL. = +2.32'  
 MLLW EL. = 0.0'

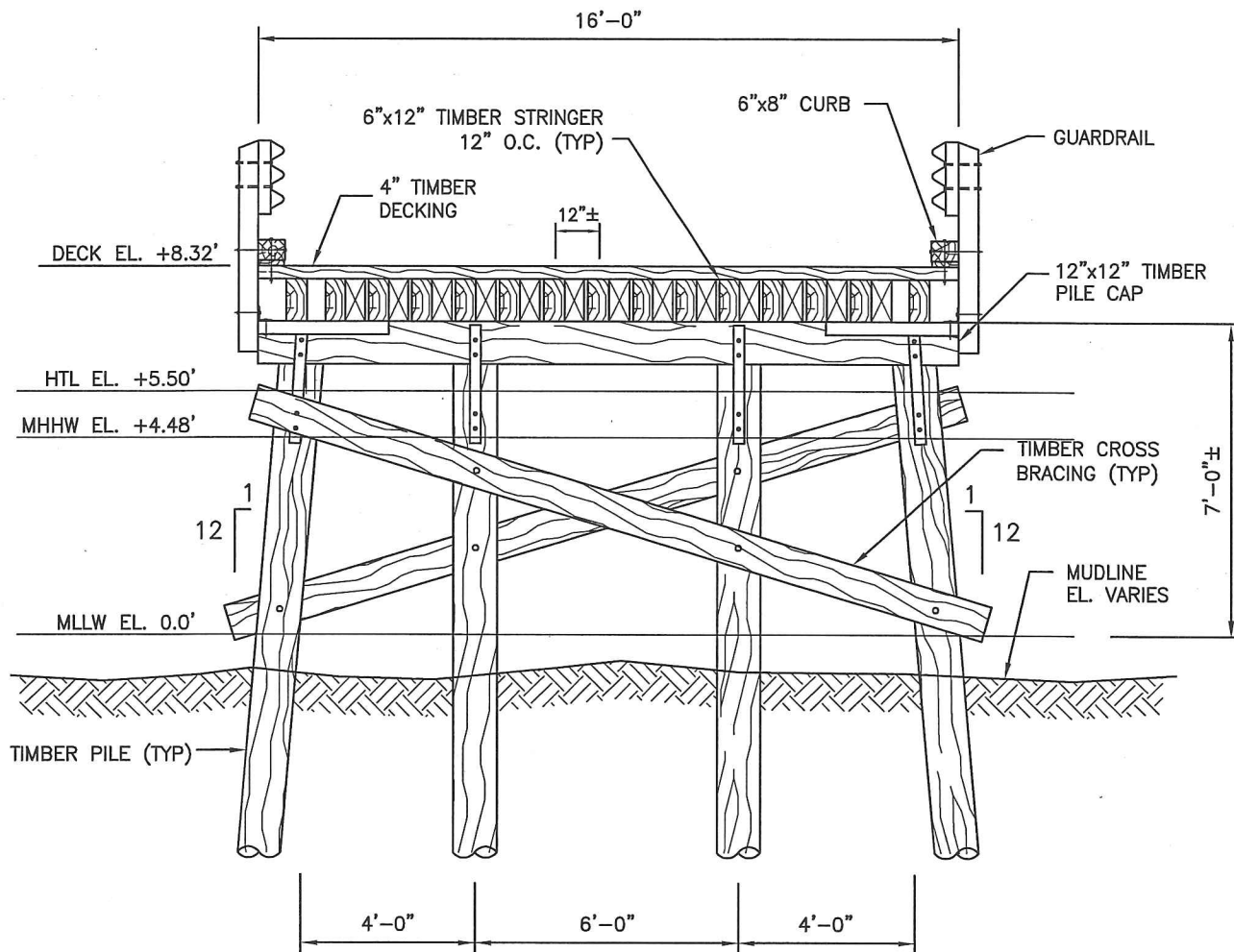

### SECTION B-B

SCALE: 1/4"=1'-0"

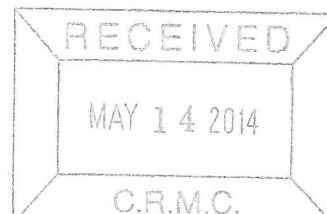

PURPOSE: TO CONSTRUCT A NEW FERRY LANDING, INCLUDING ACCESS PIER, TRANSFER BRIDGE, BRIDGE SUPPORT STRUCTURE, AND BERTHING DOLPHINS.

DATUM: MLLW = 0.0'

CHILDS ENGINEERING CORPORATION  
 34 WILLIAM WAY, BELLINGHAM, MA 02019

### SECTION B-B

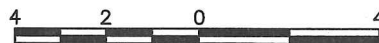

SCALE IN FEET

APPLICATION BY:  
 TOWN OF PORTSMOUTH, RI  
 NARRAGANSETT AVE.  
 PORTSMOUTH, RI 02835

INSTALLATION OF NEW PILE SUPPORTED TIMBER PIER AND STEEL VEHICLE TRANSFER BRIDGE

IN: NARRAGANSETT BAY  
 AT: NARRAGANSETT AVE.  
 PRUDENCE ISLAND  
 COUNTY: NEWPORT STATE: RI  
 SHEET 6 OF 9 DATE: 4/22/14