

State of Rhode Island
Coastal Resources Management Council
Oliver H. Stedman Government Center
4808 Tower Hill Road, Suite 3
Wakefield, RI 02879
(401)783-3370

State of Rhode Island
Department of Environmental Management
Office of Technical and Customer Asst.
235 Promenade Street
Providence, RI 02908-5767
(401)222-6822

JOINT PUBLIC NOTICE

CRMC File No.: 2014-12-034 Date: December 15, 2014

RIDEM Water Quality Certification Number: WQC 14-032 & DP 14-135

These offices have under consideration the application of:

Lighthouse Marina LLC
c/o Joseph Ruggiero
110 Shore Road
Barrington, RI 02806

for State of Rhode Island Assent (in accordance with the Coastal Resources Management Program), and a State of Rhode Island Dredge Permit (in accordance with the Marina infrastructure Maintenance Act of 1996 and the Marine Waterways and Boating Facilities Act of 2001, Rhode Island General Laws Chapter 46-6.1) and State of Rhode Island Water Quality Certification (in accordance with Chapter 42-35 pursuant to Chapters 46-12 and 42-17.1 of the RIGL, as amended) to perform:

The project will include: Maintenance dredging of sandy material from under the fuel dock. This material is reused in the parking lot of the marina. This application is for a 10 year maintenance permit as this work is required at least every two years.

Project Location: Lighthouse Marina
Street & Number: 110 Shore Drive
City/Town: Barrington
Plat Number: 1 Lot Number: 192,225,382
Waterway: Bullocks Cove

Plans of the proposed work may be seen at the CRMC office in Wakefield.

In accordance with the Administrative Procedures Act (Chapter 42-35 of the Rhode Island General Laws) you may request a hearing on this matter. You are advised that if you have good reason to enter protests against the proposed work it is your privilege to do so. It is expected that objectors will review the application and plans thoroughly, visit site of proposed work if necessary, to familiarize themselves with the conditions and cite what law or laws, if any, would in their opinion be violated by the work proposed.

RICRMC/RIDEM Joint Public Notice
CRMC File No. 2014-12-034
December 15, 2014
Page Two

This also serves as notice that the Rhode Island Department of Environmental Management, Office of Water Resources, Water Quality Certification Program has under consideration and review the same proposed activity as described above for compliance with the State's Water Quality Regulations (AUTHORITY: in accordance with Clean Water Act, as amended (33 U.S.C. 1251 et.seq.; Chapter 42-35 pursuant to Chapters 46-12 and 42-17.1 of the Rhode Island General Laws of 1956, as amended).

If you desire to protest, you must attend the scheduled hearing and give sworn testimony. A notice of the time and place of such hearing will be furnished you as soon as possible after receipt of your request for hearing. If you desire to request a hearing, to receive consideration, it should be in writing and be received at this office on or before January 15, 2015.

It is expected that objectors will review the application and associates plans thoroughly. Comments that pertain to this Joint Notice must be submitted in writing and must be addressed to Rhode Island Coastal Resources Management Council and Rhode Island Dept of Environmental Management at the above referenced addresses.

lat

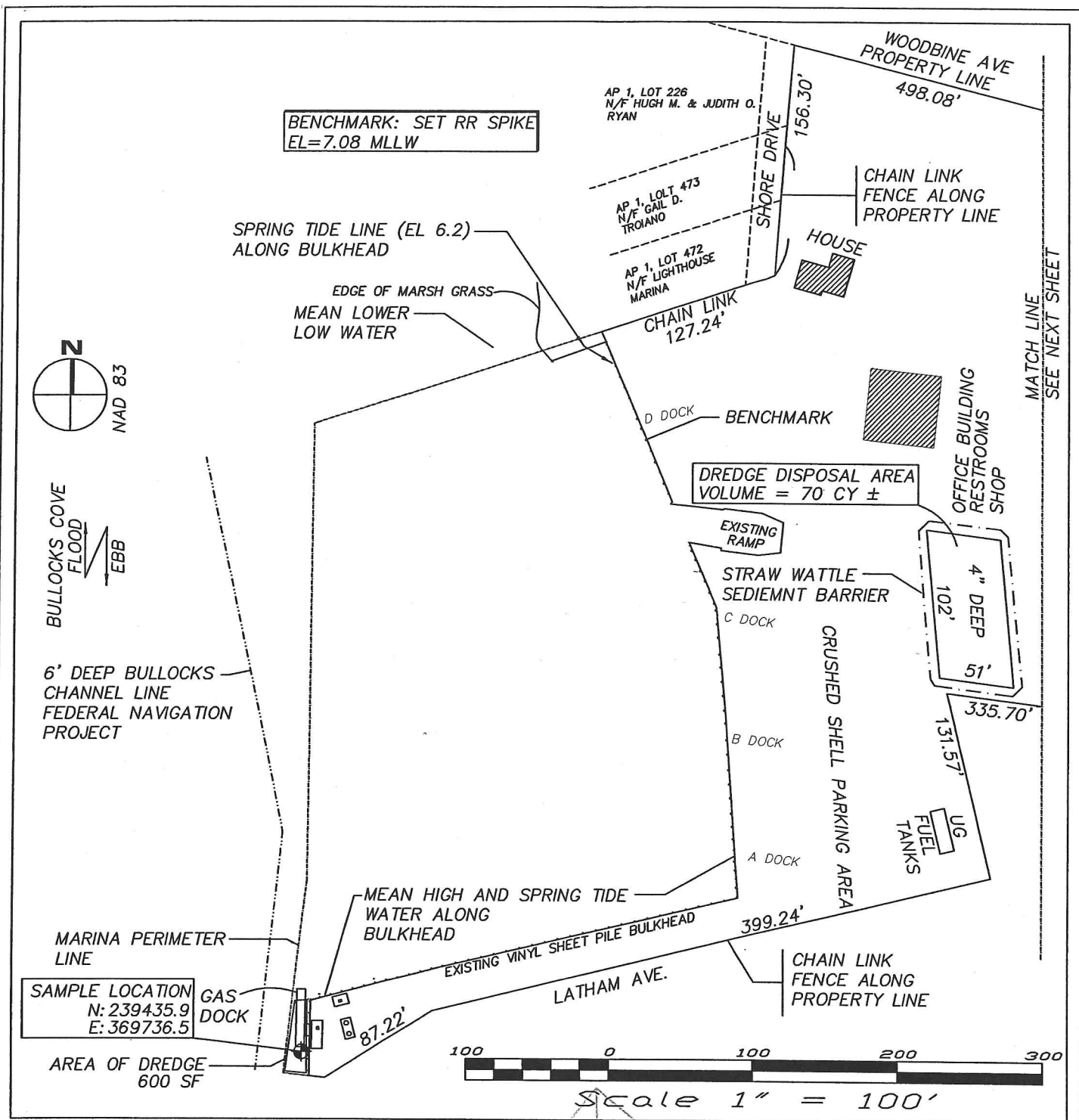

PROPOSED MAINTENANCE DREDGE PROJECT FOR
LIGHTHOUSE MARINA
 110 SHORE DRIVE, BARRINGTON, RI 02806
 AP 1, LOTS 192, 225, & 382
 PREPARED BY: WARREN HALL, CIVIL ENGINEER
 63 ELMWOOD AVE., MIDDLETOWN, RI 02842, 401-849-5905
 NOVEMBER 3, 2014 SHEET 4 OF 5

RECEIVED
 DEC - 5 2014
 C.R.M.C.

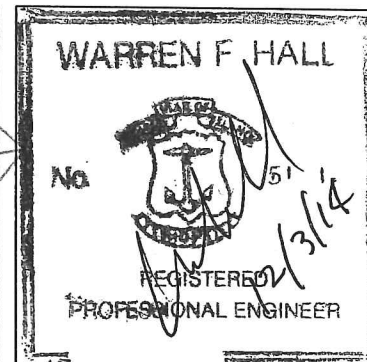

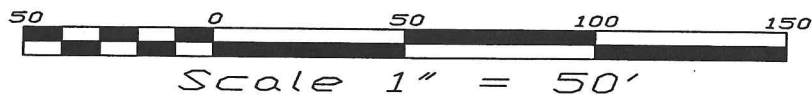
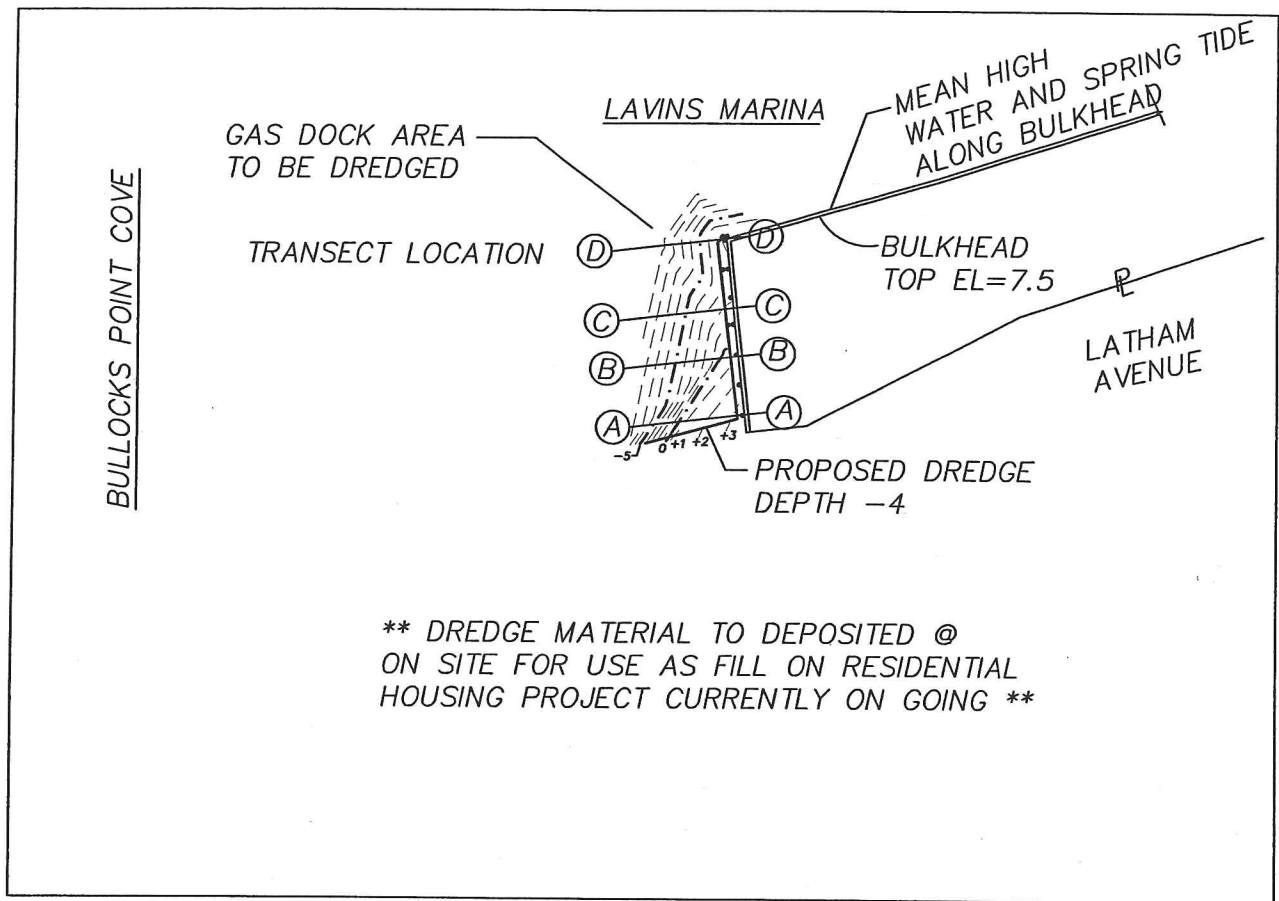

LIGHTHOUSE MARINA 110 SHORE DRIVE, BARRINGTON, RI

DREDGE APPLICATION

PLAN VIEW @ GAS DOCK

BY: WARREN HALL, CIVIL ENGINEER

NOV 3, 2014

SHEET 2 OF 5

