



Oliver Stedman Government Center  
4808 Tower Hill Road; Suite 116  
Wakefield, RI 02879  
401-783-3370

**PUBLIC NOTICE (Modification of Assent)**

File Number: 2014-12-056

Date: December 16, 2015

This office has under consideration the application of:

Antonio Pinheiro and Joseph Pinheiro  
161 Beacon Avenue  
Jamestown, RI 02835

for a State of Rhode Island Assent Modification for an existing 2.0 acre aquaculture site: by adding 115 floating cages; 433 submerged cages; and quahogs *Mercenaria mercenaria*; soft shell clams *Mya arenaria*; bay scallops *Argopecten irradians*; and edible seaweed. Please see attached layout plan.

Project Location:	Narragansett Bay
City/Town:	Jamestown
Plat/Lot:	/
Waterway:	Dutch Island Harbor

Plans of the proposed work may be seen at the CRMC office in Wakefield.

In accordance with the Administrative Procedures Act (Chapter 42-35 of the Rhode Island General Laws) you may request a hearing on this matter.

You are advised that if you have good reason to enter protests against the proposed work it is your privilege to do so. It is expected that objectors will review the application and plans thoroughly, visit site of proposed work if necessary, to familiarize themselves with the conditions and cite what law or laws, if any, would in their opinion be violated by the work proposed.

If you desire to protest, you must attend the scheduled hearing and give sworn testimony. A notice of the time and place of such hearing will be furnished you as soon as possible after receipt of your request for hearing. If you desire to request a hearing, to receive consideration, it should be in writing (**with your correct mailing address, e-mail address and valid contact number**) and be received at this office on or before January 16, 2015.



# GEAR LAYOUT

9'6" deep at  
mean low tide

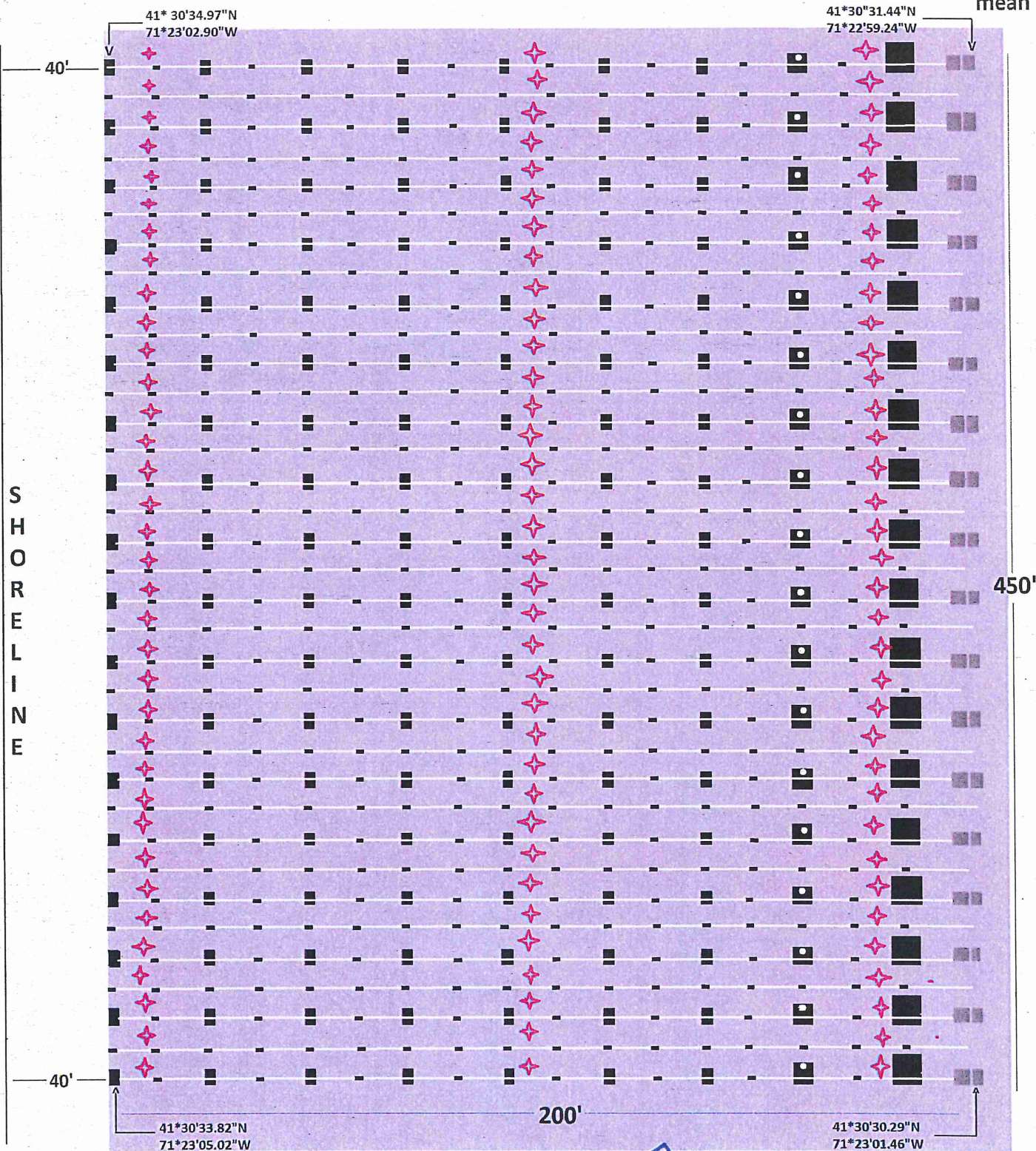

3' Deep at mean low tide



## KEY

- -4'x3'x15" Cages
- -4'x3'x3' Cages
- -4'x4'x4' Cages
- - Anchors
- - New Proposal Cages
- ★ - Floating Cages

North



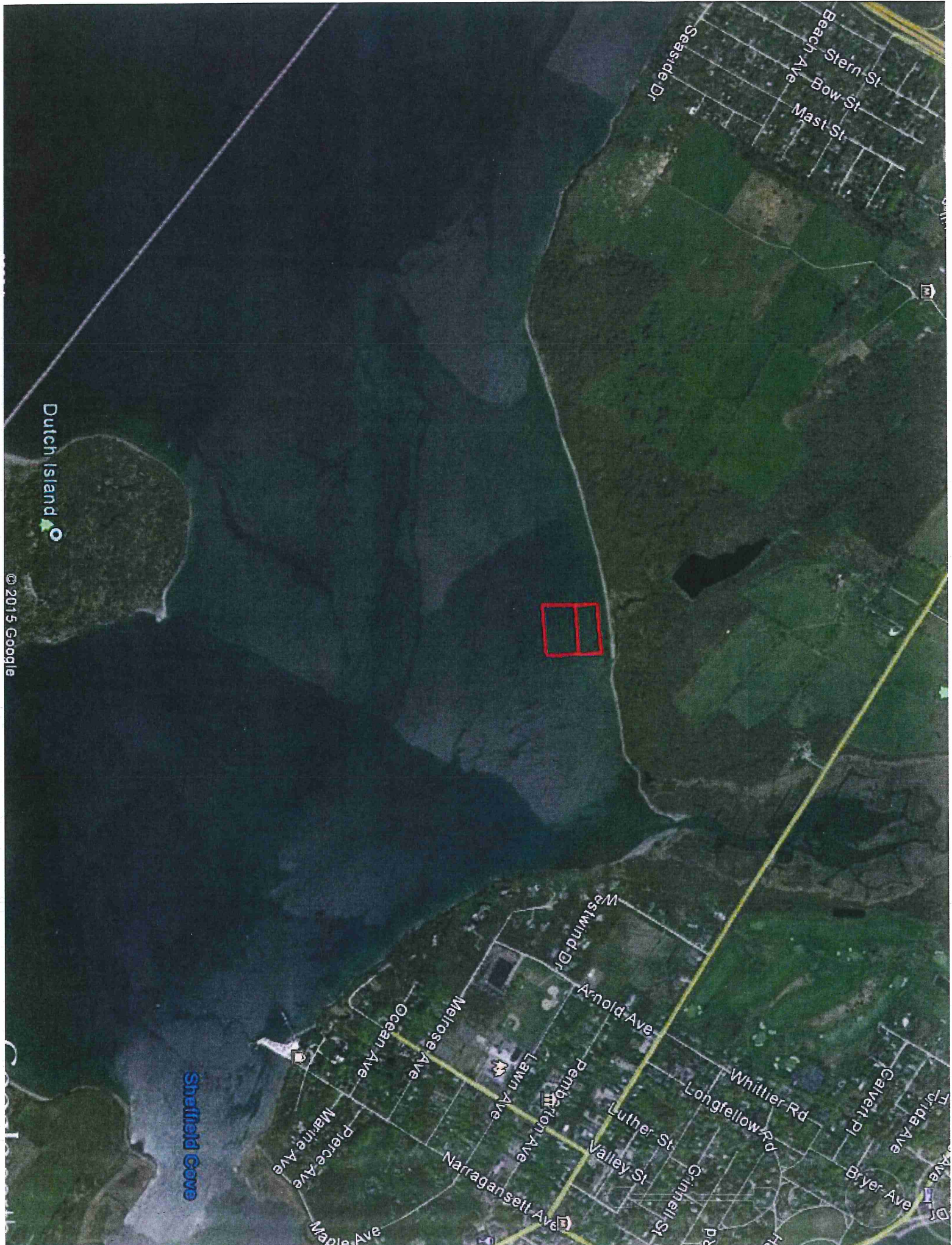

Dutch Island

Sheffield Cove