



Oliver Stedman Government Center
4808 Tower Hill Road; Suite 116
Wakefield, RI 02879
401-783-3370

PUBLIC NOTICE

File Number: 2015-02-061

Date: March 4, 2015

This office has under consideration the application of:

Peter & Sarah Stevens
296 Oxford Street
Hartford, CT 06105

for a State of Rhode Island Assent to construct and maintain: a residential boating facility consisting of a 3.5'x15' access ramp, a 4'x15' fixed pier, a 3'x12' ramp, and a 6'x 24' float. The facility will extend 50' seaward of mean low water to achieve a depth of 3' at the terminus.

Project Location:	8 Powaget Avenue
City/Town:	Charlestown
Plat/Lot:	2 / 556
Waterway:	Ninigret Pond

Plans of the proposed work may be seen at the CRMC office in Wakefield.

In accordance with the Administrative Procedures Act (Chapter 42-35 of the Rhode Island General Laws) you may request a hearing on this matter.

You are advised that if you have good reason to enter protests against the proposed work it is your privilege to do so. It is expected that objectors will review the application and plans thoroughly, visit site of proposed work if necessary, to familiarize themselves with the conditions and cite what law or laws, if any, would in their opinion be violated by the work proposed.

If you desire to protest, you must attend the scheduled hearing and give sworn testimony. A notice of the time and place of such hearing will be furnished you as soon as possible after receipt of your request for hearing. If you desire to request a hearing, to receive consideration, it should be in writing (**with your correct mailing address, e-mail address and valid contact number**) and be received at this office on or before April 4, 2015.

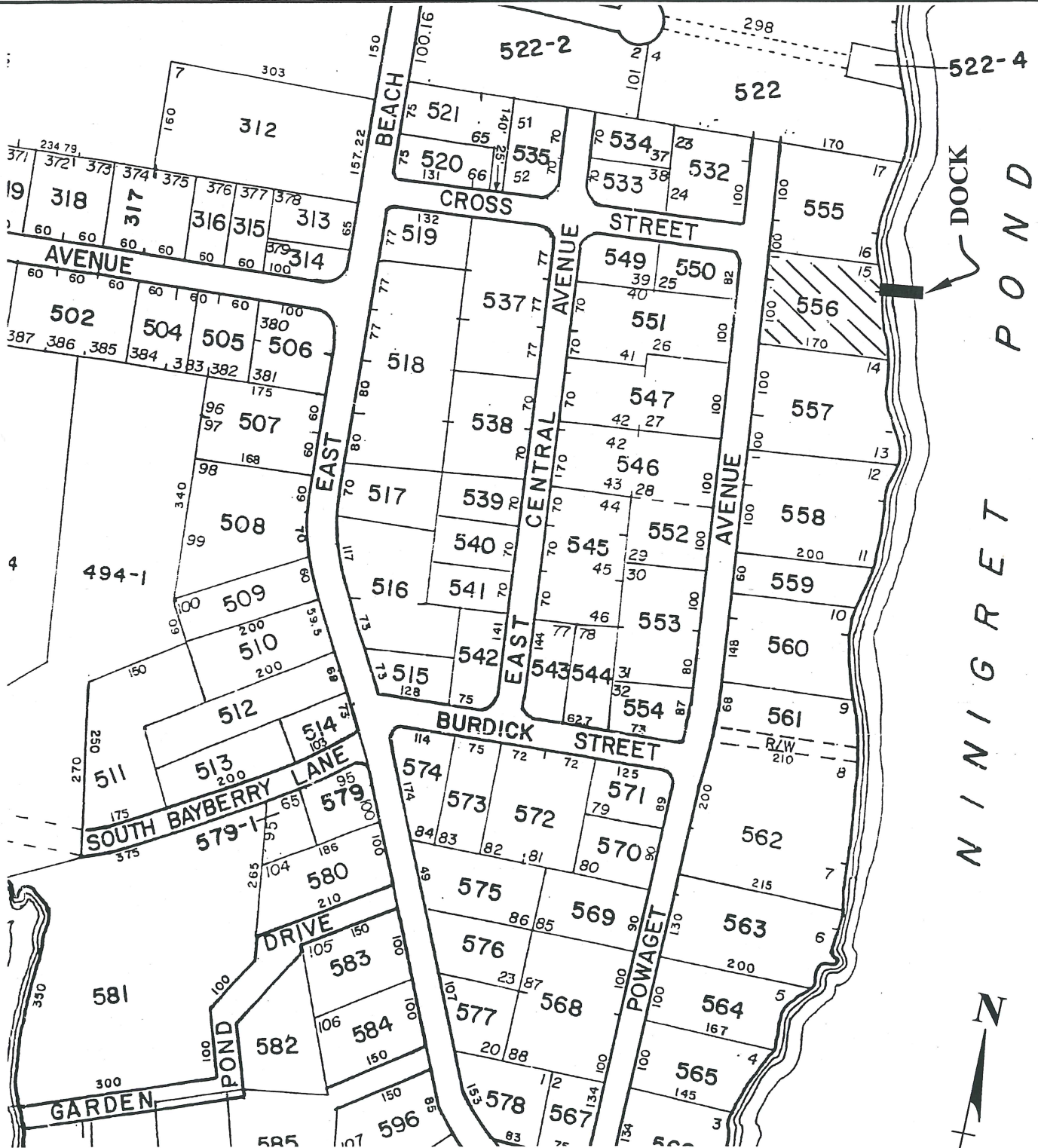

VICINITY MAP

CHARLESTOWN ASSESSOR PLAT 2

NO SCALE

CHAREE M. JACKSON



RECEIVED

FEB 23 2015

COASTAL RESOURCES
MANAGEMENT COUNCIL

VICINITY MAP

PROPOSED CRMC DOCK APPLICATION

Lot 556, A.P. 2, Charlestown, RI

DESIGNED FOR

PETER & SARAH STEVENS

296 OXFORD STREET

HARTFORD, CT 06105

JANUARY 2015

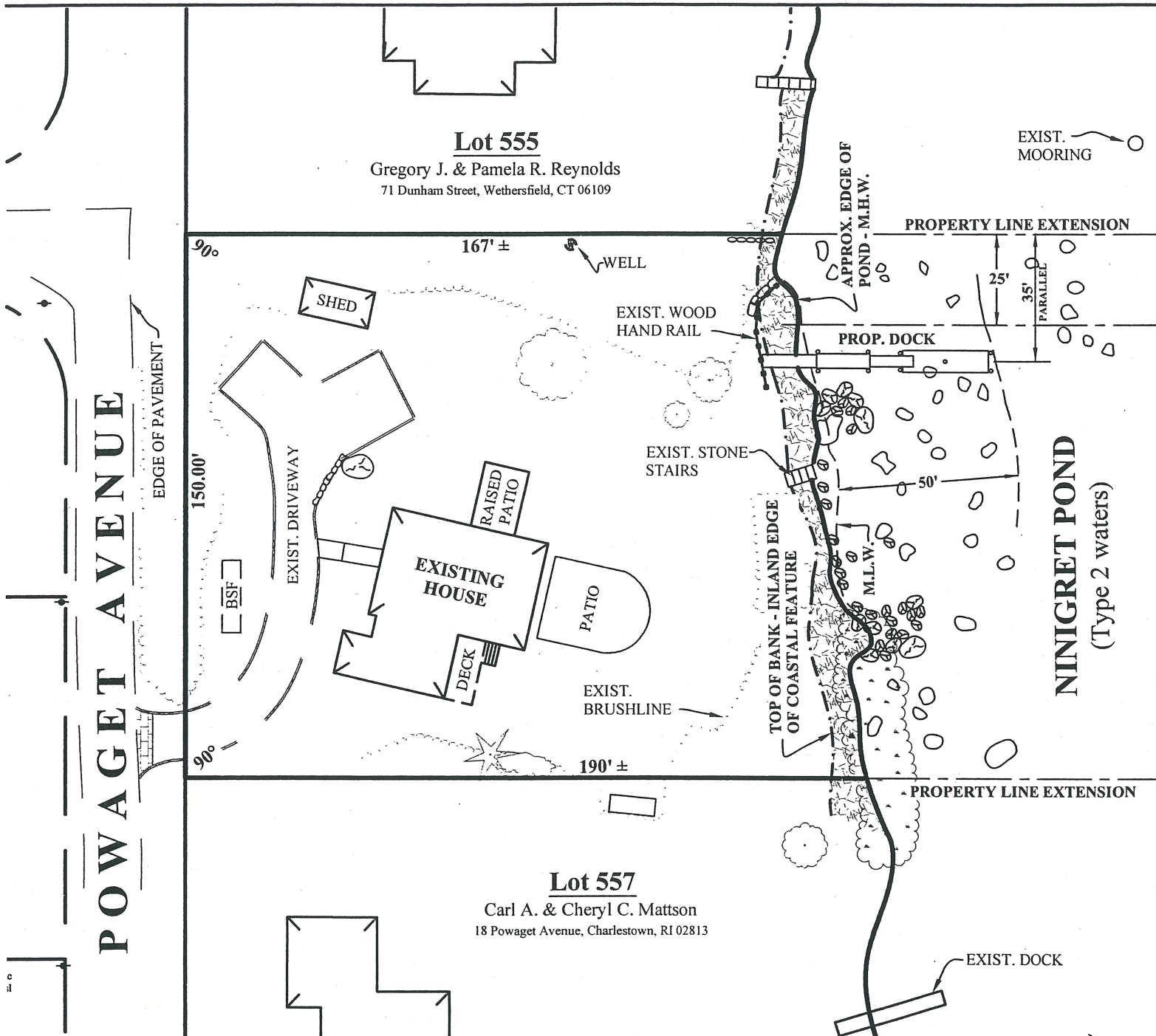

This survey and plan conforms to a CLASS II standard as adopted by the Rhode Island Board of Registration for Professional Land Surveyors.

Donald W. Jackson

DONALD W. JACKSON, PLS #1689

SITE PLAN

Scale: 1" = 40'

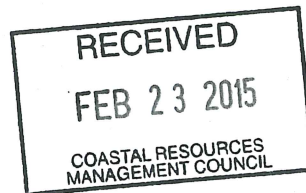

DONALD W. JACKSON

No. 1689

Donald W. Jackson

PROFESSIONAL
 LAND SURVEYOR

CHAREE M. JACKSON

No. 9600

Charee M. Jackson

REGISTERED
 PROFESSIONAL ENGINEER
 CIVIL

SITE PLAN
 PROPOSED CRMC DOCK APPLICATION
Lot 556, A.P. 2, Charlestown, RI
 DESIGNED FOR
PETER & SARAH STEVENS
 296 OXFORD STREET
 HARTFORD, CT 06105
 JANUARY 2015