



Oliver Stedman Government Center
4808 Tower Hill Road; Suite 116
Wakefield, RI 02879
401-783-3370

PUBLIC NOTICE

File Number: 2015-06-088

Date: June 29, 2015

This office has under consideration the application of:

Christine Strickler
210 Ledge Road
South Kingstown, RI 02879

for a State of Rhode Island Assent to install a private residential sewer hookup to an existing sewer line located on Ash Street. The project is a Watershed Activity to be conducted within Lands of Critical Concern of the Narrow River SAMP.

Project Location:	210 Ledge Road
City/Town:	South Kingstown
Plat/Lot:	43-4 / 34
Waterway:	Narrow River

Plans of the proposed work may be seen at the CRMC office in Wakefield.

In accordance with the Administrative Procedures Act (Chapter 42-35 of the Rhode Island General Laws) you may request a hearing on this matter.

You are advised that if you have good reason to enter protests against the proposed work it is your privilege to do so. It is expected that objectors will review the application and plans thoroughly, visit site of proposed work if necessary, to familiarize themselves with the conditions and cite what law or laws, if any, would in their opinion be violated by the work proposed.

If you desire to protest, you must attend the scheduled hearing and give sworn testimony. A notice of the time and place of such hearing will be furnished you as soon as possible after receipt of your request for hearing. If you desire to request a hearing, to receive consideration, it should be in writing (**with your correct mailing address, e-mail address and valid contact number**) and be received at this office on or before July 29, 2015.

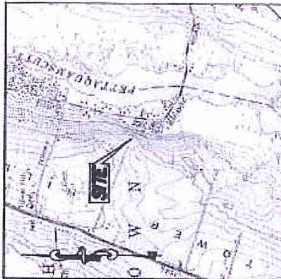
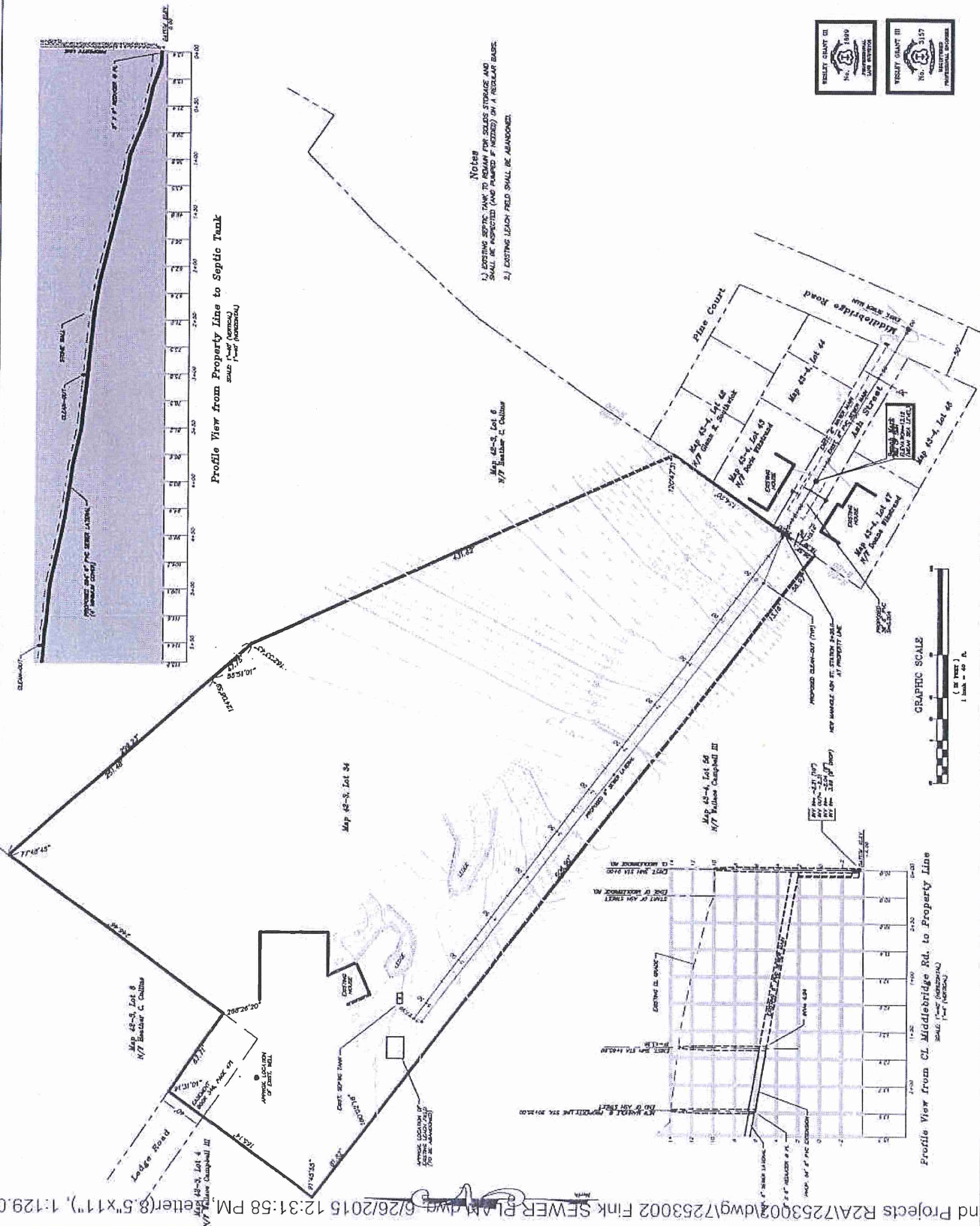

Location Map
(Not To Scale)

Legend

- | 123.45 | DISTANCE IN FEET | |
|--------|-------------------------|--|
| ● | WELL | |
| ▲ | STAKE SET | |
| ■ | EXISTING BOUND | |
| ● | DRILL HOLE | |
| ○ | IRON PIN | |
| ⌒ | UTILITY POLE | |
| □ | CATCH BASIN | |
| ~~~~~ | TREE LINE | |
| | STONE WALL | |
| -- | HAY BALES OR SILT FENCE | |

**Proposed
Sewer Connection**

SEWER CONNECTION
Prepared For
Jase Pink
NOW FOR USE BY:
CHRISTINA B. STRICKLER

210 Ledger Road,
Wakenford, Rhode Island 02879
For Property Located at:
210 Ledger Road
In The Town of:
South Kingstown, Rhode Island
Map 43-4, Lot 34

[illegible]

The Society of American Professional Engineers
CME Engineering
Surveying
C A D Drafting