



Oliver Stedman Government Center  
4808 Tower Hill Road; Suite 116  
Wakefield, RI 02879  
401-783-3370

### PUBLIC NOTICE

File Number: 2015-10-027

Date: November 3, 2015

This office has under consideration the application of:

William F. Cesare  
200 Channel View Drive  
Warwick, RI 02889

for a State of Rhode Island Assent to construct and maintain: a boat lift in association with an existing boating facility.

Project Location:	200 Channel View
City/Town:	Warwick
Plat/Lot:	382 / 355
Waterway:	Greenwich Bay

Plans of the proposed work may be seen at the CRMC office in Wakefield.

In accordance with the Administrative Procedures Act (Chapter 42-35 of the Rhode Island General Laws) you may request a hearing on this matter.

You are advised that if you have good reason to enter protests against the proposed work it is your privilege to do so. It is expected that objectors will review the application and plans thoroughly, visit site of proposed work if necessary, to familiarize themselves with the conditions and cite what law or laws, if any, would in their opinion be violated by the work proposed.

If you desire to protest, you must attend the scheduled hearing and give sworn testimony. A notice of the time and place of such hearing will be furnished you as soon as possible after receipt of your request for hearing. If you desire to request a hearing, to receive consideration, it should be in writing (**with your correct mailing address, e-mail address and valid contact number**) and be received at this office on or before December 3, 2015.

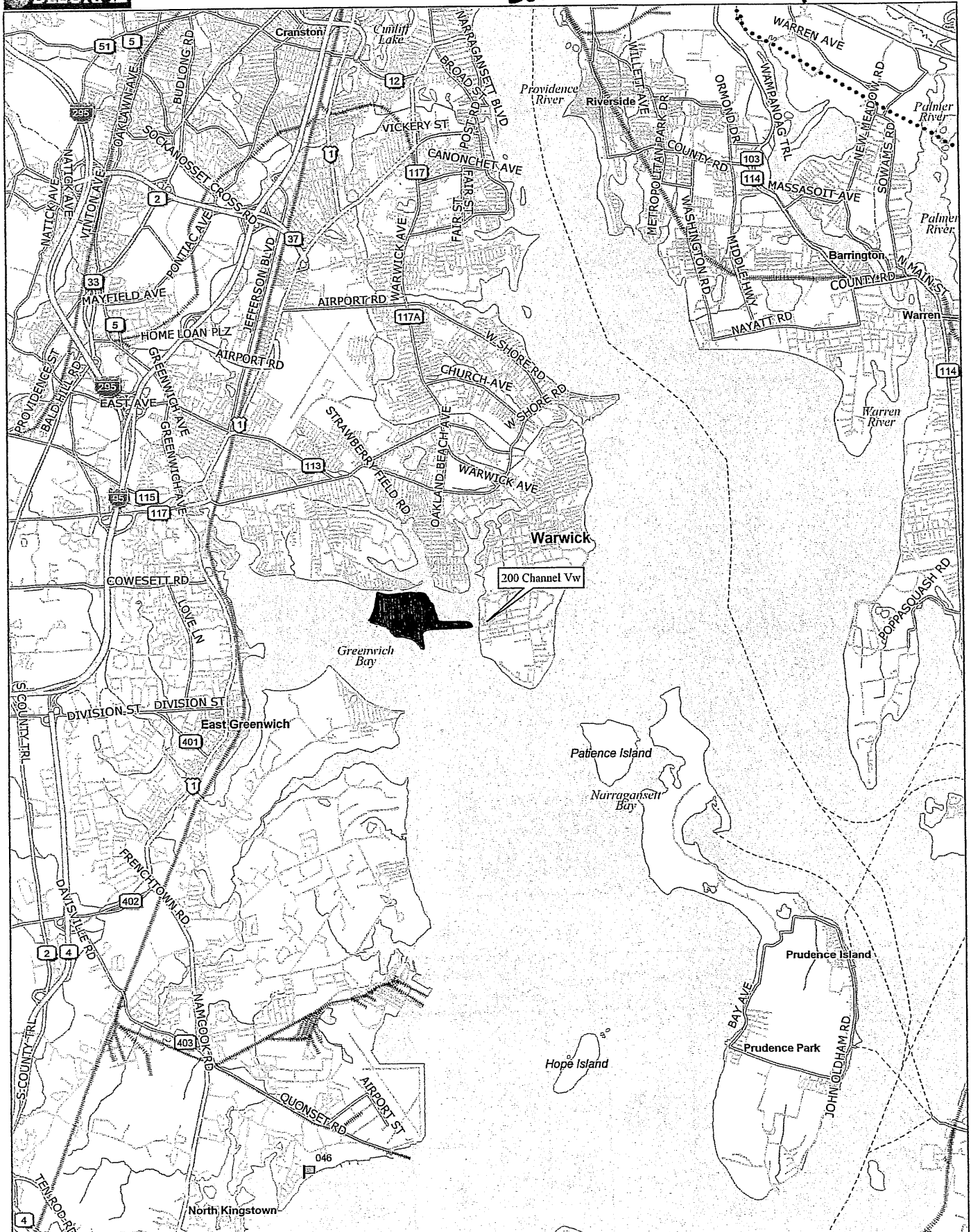

Data use subject to license.

© 2006 DeLorme. Topo USA® 6.0.

www.delorme.com

TH  
MN (14.3°W)

Scale 1 : 100,000

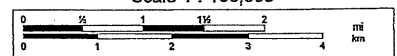

Locus Plan: William Cesare  
200, Channel View Dr., Warwick  
Rhode Island

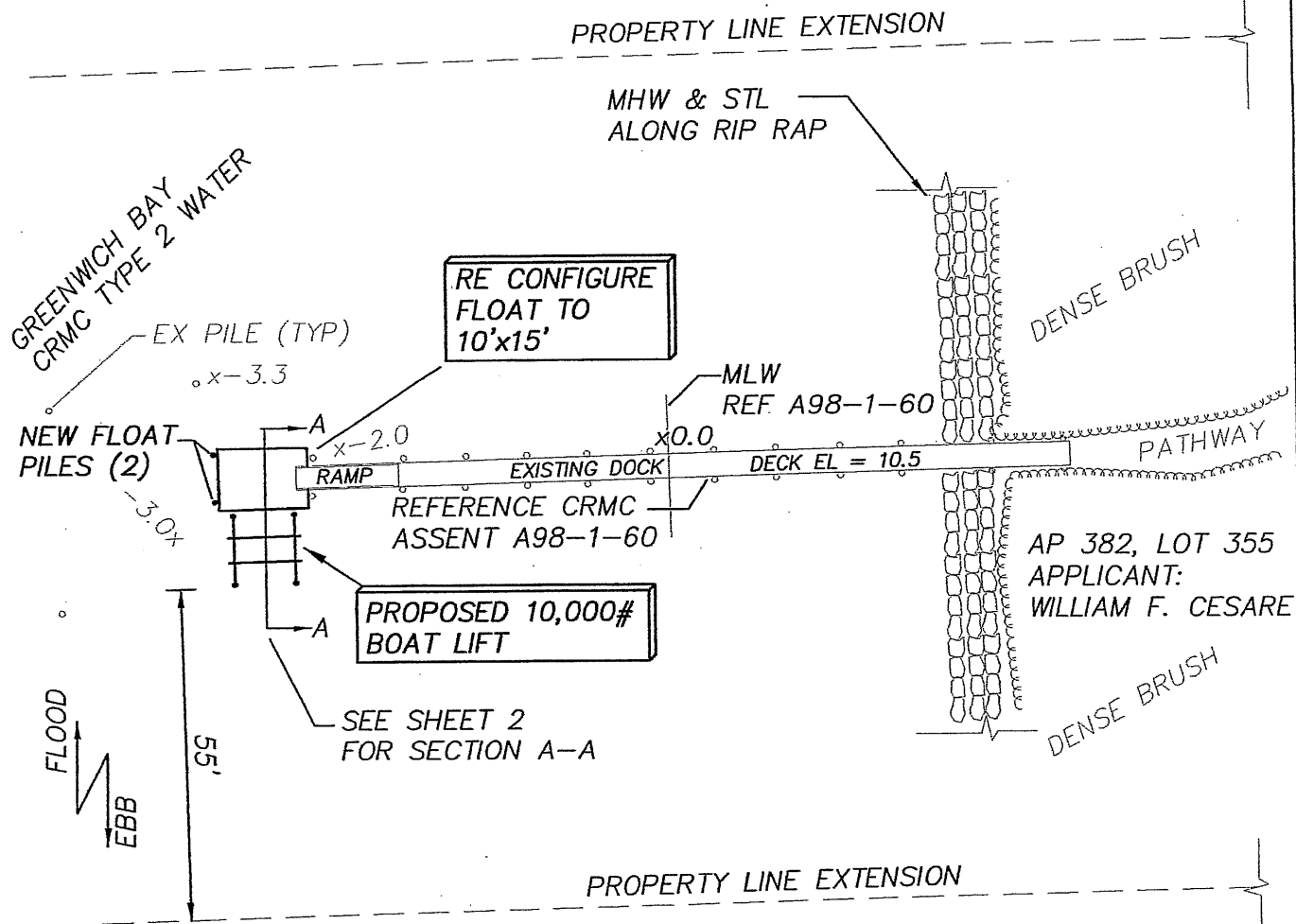
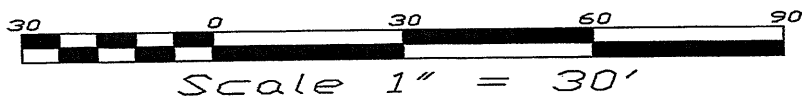

# LEGEND

- EXISTING PILE
- PROPOSED PILE
- MLW MEAN LOW WATER
- MHW MEAN HIGH WATER
- STL SPRING TIDE LINE
- x-3.0 SOUNDING REFERENCE MLW

PLAN VIEW  
1"=30'

RECEIVED

OCT 13 2015

COASTAL RESOURCES  
MANAGEMENT COUNCIL

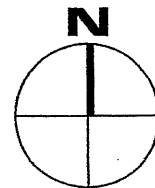

PLAN VIEW  
PROPOSED 10,000 POUND BOAT LIFT  
WILLIAM F. CESARE  
200 CHANNEL VIEW DR.  
AP 382, LOT 355  
WARWICK, RI 02889  
BY: WARREN HALL, CIVIL ENGINEER  
OCTOBER 2, 2015 SHEET 1 OF 2

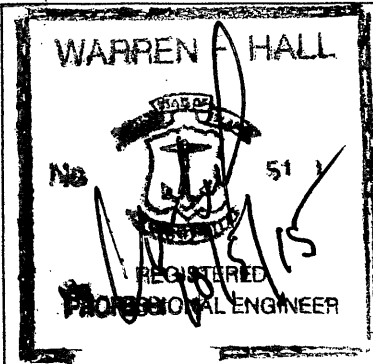

**GENERAL NOTES:**

- 1) ALL METAL FASTENERS SHALL BE HOT DIPPED GALVANIZED.
- 2) ALL CONNECTIONS THRU PILES SHALL BE 1" DIAMETER BOLT
- 3) ALL TIMBER SHALL BE ACQ TREATED.
- 4) ALL PILES SHALL BE CCA TREATED TO 2.5 PCF.

TOP OF LIFT PILES  
NO HIGHER THAN PILES  
FOR MAIN PIER FIELD  
VERIFY ELEV=13.5

SET STOP BLOCKS TO PREVENT  
GUNWALE OF VESSEL FROM ELEVATING  
ABOVE DECK ELEVATION = 10.5

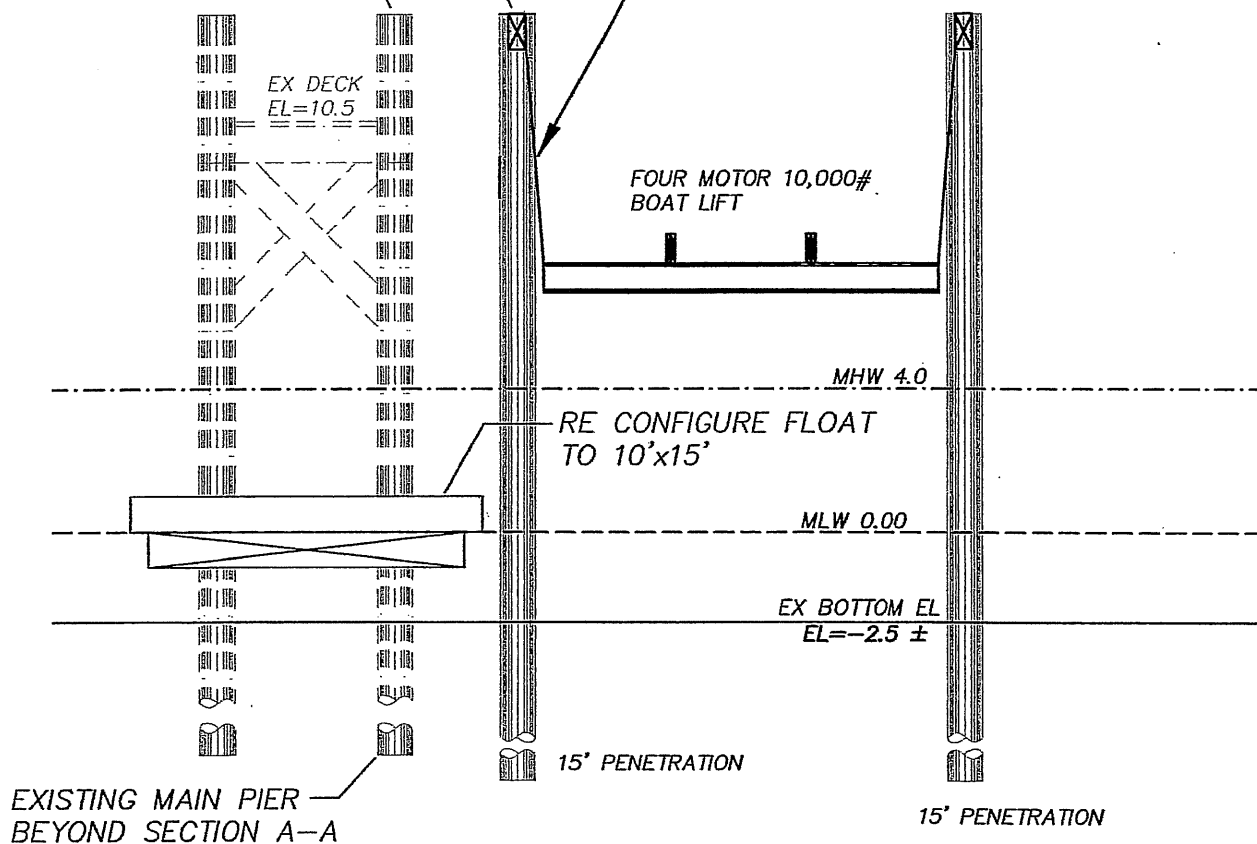

SECTION A-A  
3/16"=1'-0"

CROSS SECTION  
PROPOSED 10,000 POUND BOAT LIFT  
WILLIAM F. CESARE  
200 CHANNEL VIEW DR.  
AP 382, LOT 355  
WARWICK, RI 02889  
BY: WARREN HALL CIVIL ENGINEER  
OCTOBER 2, 2015 SHEET 2 OF 2

