



Oliver Stedman Government Center
4808 Tower Hill Road; Suite 116
Wakefield, RI 02879
401-783-3370

PUBLIC NOTICE

File Number: 2015-10-106 Date: December 15, 2015

This office has under consideration the application of:

John F. Donahue, Trustee
40 Goden Street
Belmont, MA 02478

for a State of Rhode Island Assent to construct and maintain: a 4' x 110' long residential boating facility which includes a 4' x 20' fixed "T" and a boat lift. The facility will extend up to 42' beyond mean low water.

Project Location:	10 Waterway
City/Town:	North Kingstown
Plat/Lot:	1 / 132
Waterway:	Narragansett Bay – West Passage

Plans of the proposed work may be seen at the CRMC office in Wakefield.

In accordance with the Administrative Procedures Act (Chapter 42-35 of the Rhode Island General Laws) you may request a hearing on this matter.

You are advised that if you have good reason to enter protests against the proposed work it is your privilege to do so. It is expected that objectors will review the application and plans thoroughly, visit site of proposed work if necessary, to familiarize themselves with the conditions and cite what law or laws, if any, would in their opinion be violated by the work proposed.

If you desire to protest, you must attend the scheduled hearing and give sworn testimony. A notice of the time and place of such hearing will be furnished you as soon as possible after receipt of your request for hearing. If you desire to request a hearing, to receive consideration, it should be in writing (**with your correct mailing address, e-mail address and valid contact number**) and be received at this office on or before January 15, 2016.

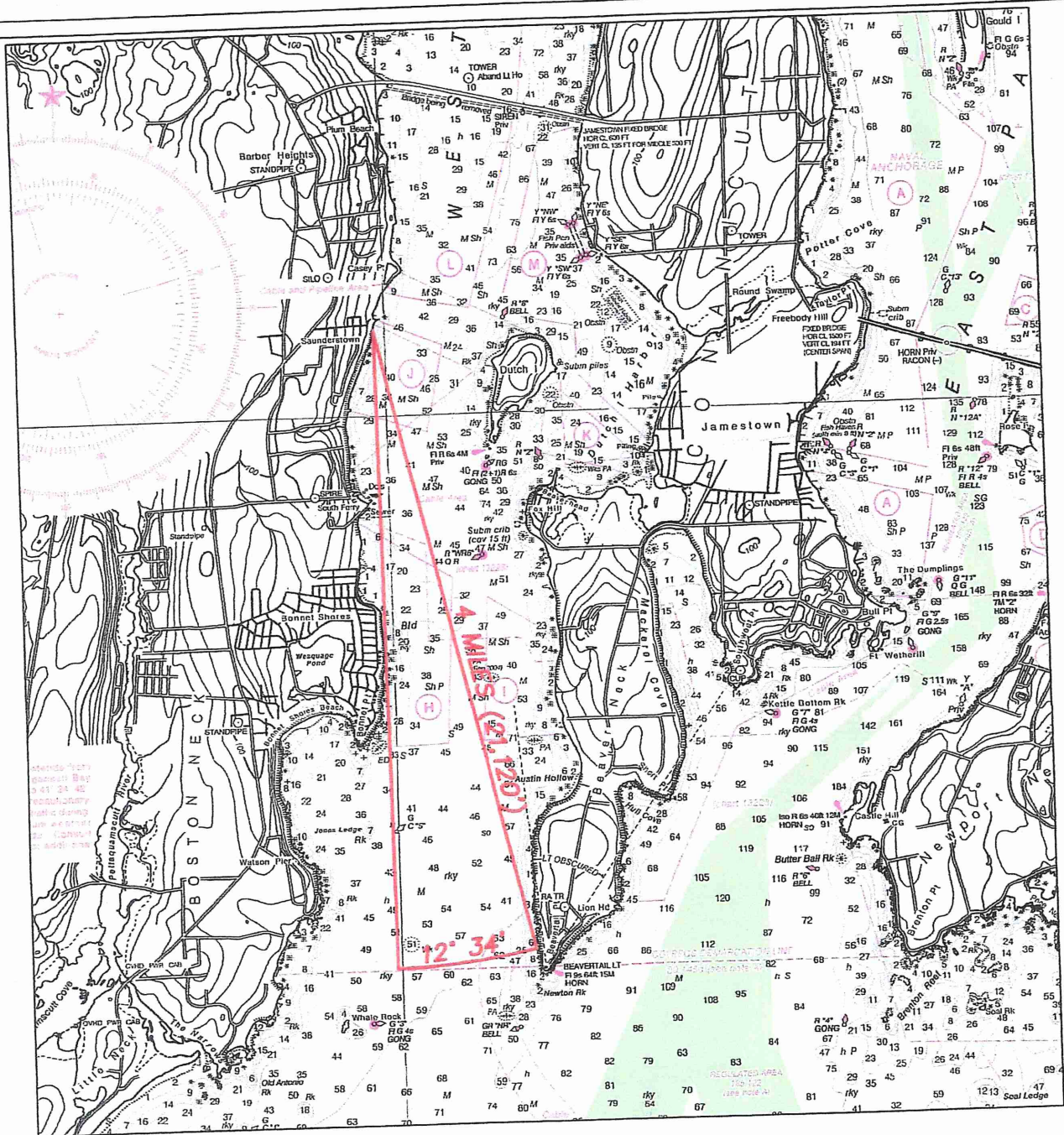

PORTION OF NOAA 13221
1"=5280'

LOCUS PLAN
PROPOSED RESIDENTIAL PIER FOR
JOHN DONAHUE & FRANCES ROBINSON
TRUSTEES
AP 1, LOT 132, 10 WATERWAY
N. KINGSTOWN, RI 02874
BY: WARREN HALL, CIVIL ENGINEER
10-15-15 SHEET 1 OF 6



WARREN F HALL



RECEIVED

NOV 19 2015

COASTAL RESOURCES
MANAGEMENT COUNCIL

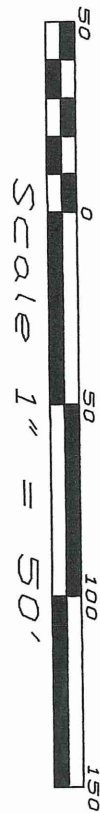

NARRAGANSETT BAY
WEST PASSAGE
CRMC TYPE 2 WATERS

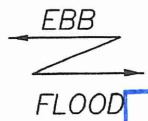

RECEIVED
NOV 19 2015
COASTAL RESOURCES
MANAGEMENT COUNCIL

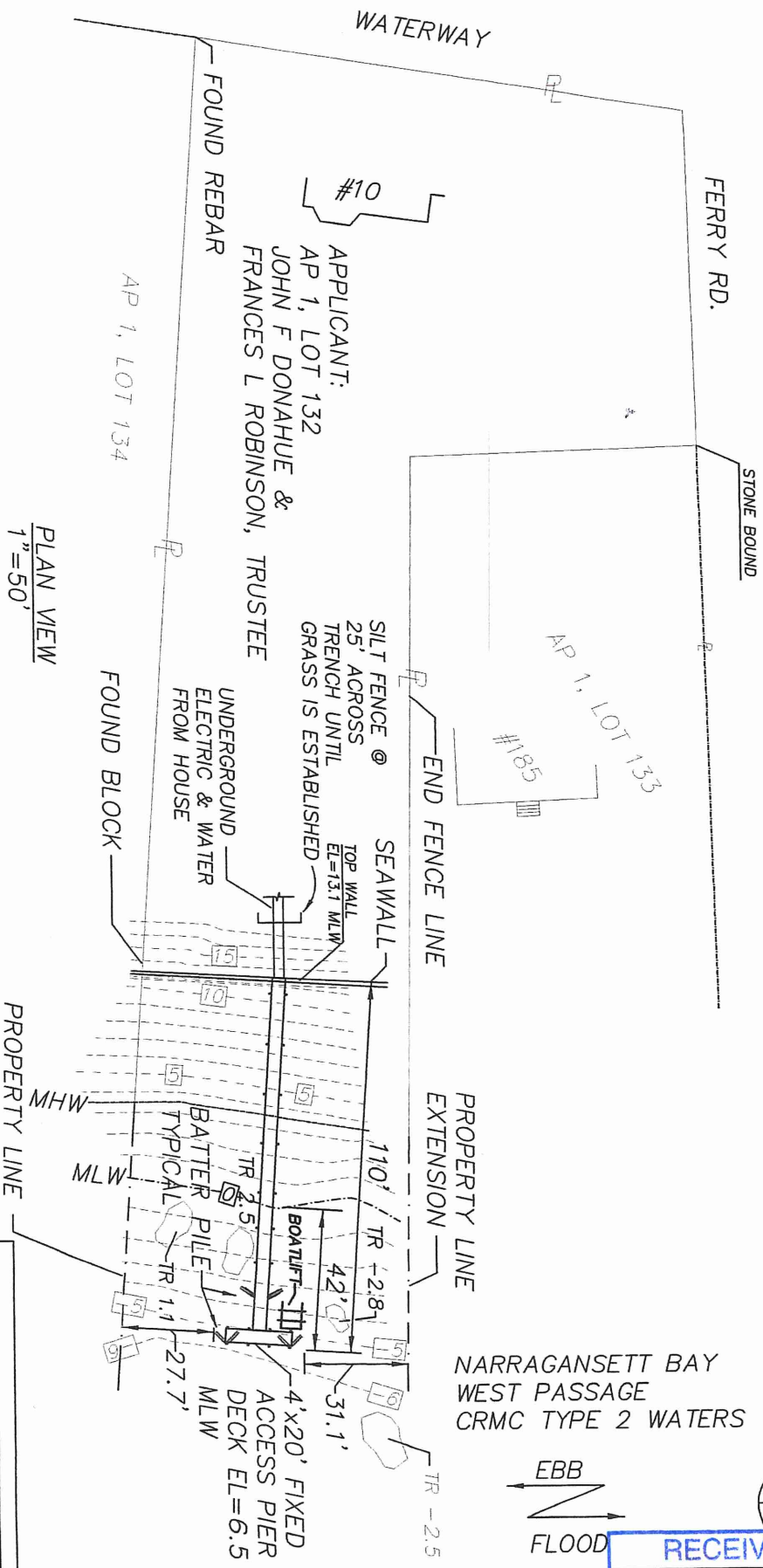

PLAN VIEW
1"=50'

PROPOSED RESIDENTIAL PIER AND BOATLIFT FOR:
JOHN DONAHUE & FRANCES ROBINSON
TRUSTEES
AP 1, LOT 132, 10 WATERWAY
N. KINGSTOWN, RI 02874
BY: WARREN HALL, CIVIL ENGINEER
10-15-15
SHEET 2 OF 6
revision 1: Nov 17, 2015 change fixed access elevation





PLAN VIEW
1"=20'

LAYOUT PILES TO
AVOID ROCK IN THIS
AREA

15' PILE SPACING

10' PILE SPACING

BOATLIFT

CONTRACTOR SHALL PROVIDE STOPS TO
PREVENT BOTTOM OF VESSEL FROM BEING
NO HIGHER THAN 3' ABOVE MHW AND
PREVENTING GUNWALE FROM BEING HIGHER
THAN THE FIXED ACCESS DECK EL OF 6.5

BOATLIFT

CONTRACTOR SHALL PROVIDE STOPS TO
PREVENT BOTTOM OF VESSEL FROM BEING
NO HIGHER THAN 3' ABOVE MHW AND
PREVENTING GUNWALE FROM BEING HIGHER
THAN THE FIXED ACCESS DECK EL OF 6.5

BATTER PILES BELOW
DECK

FIXED ACCESS
DECK EL = 6.5
LADDER DOWN TO
1' BELOW MLW

BATTER PILE
NTS

6x6 BLOCK
1" THRU BOLT
1" THRU BOLT

0+00

0+50

1+00

PROFILE VIEW
1"=20'

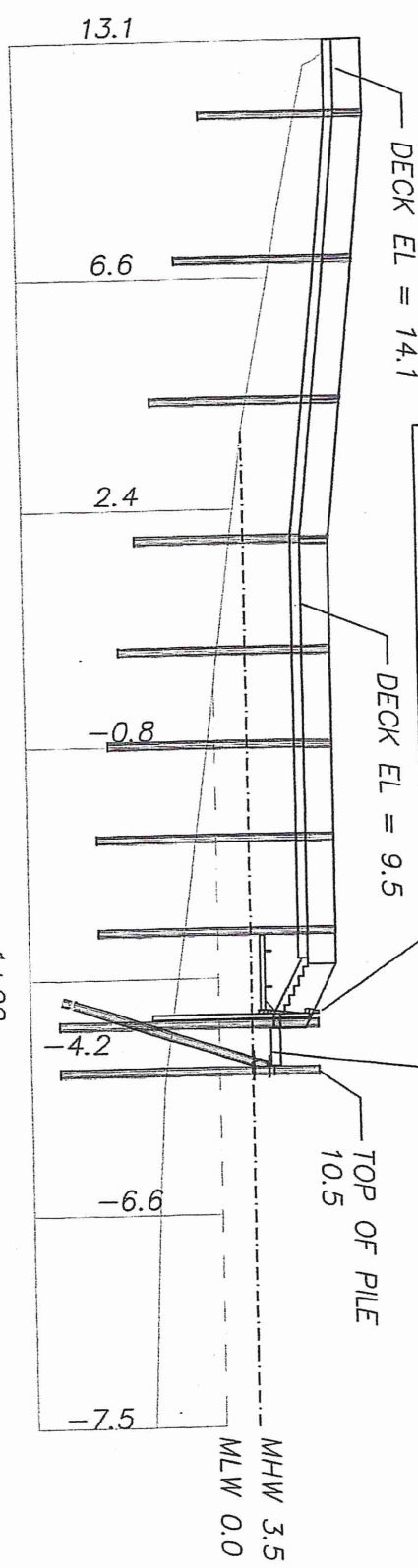

PROPOSED RESIDENTIAL PIER AND BOATLIFT FOR:
JOHN DONAHUE & FRANCES ROBINSON

TRUSTEES

AP 1, LOT 132, 10 WATERWAY

N. KINGSTOWN, RI 02874

BY: WARREN HALL, CIVIL ENGINEER

10-15-15

SHEET 3 OF 6

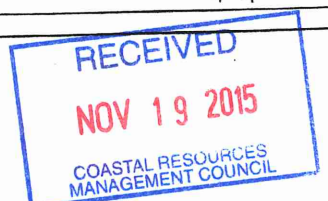
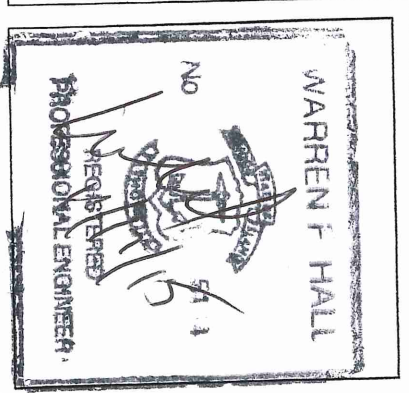
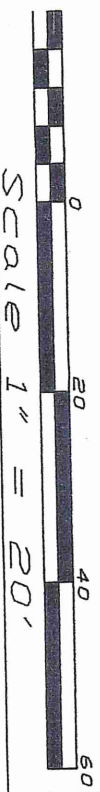

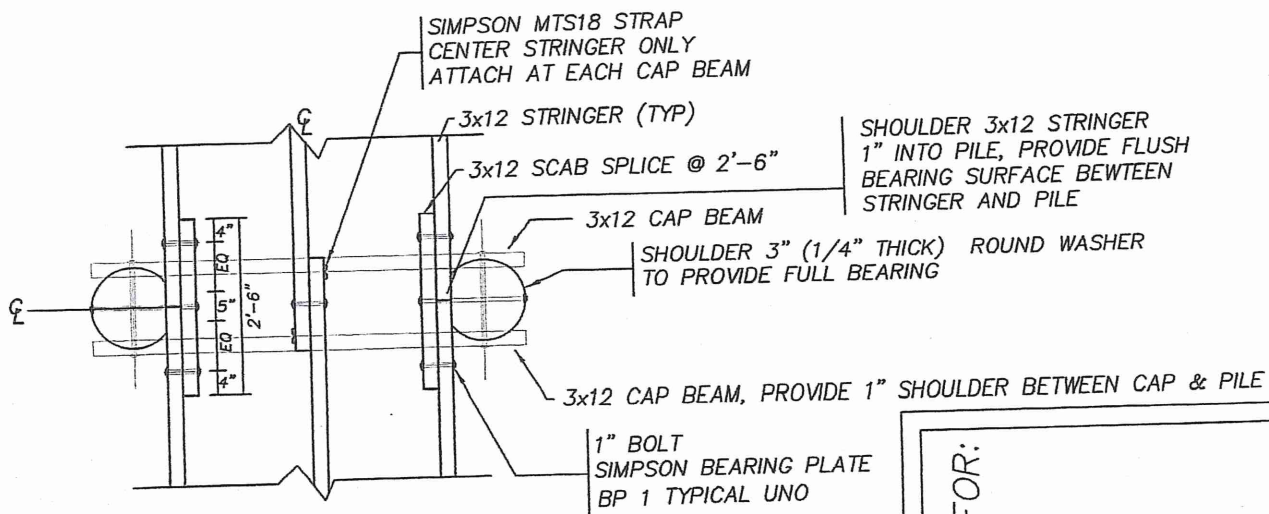

PLAN VIEW PILE BENT FRAMING
3/8"=1'-0"

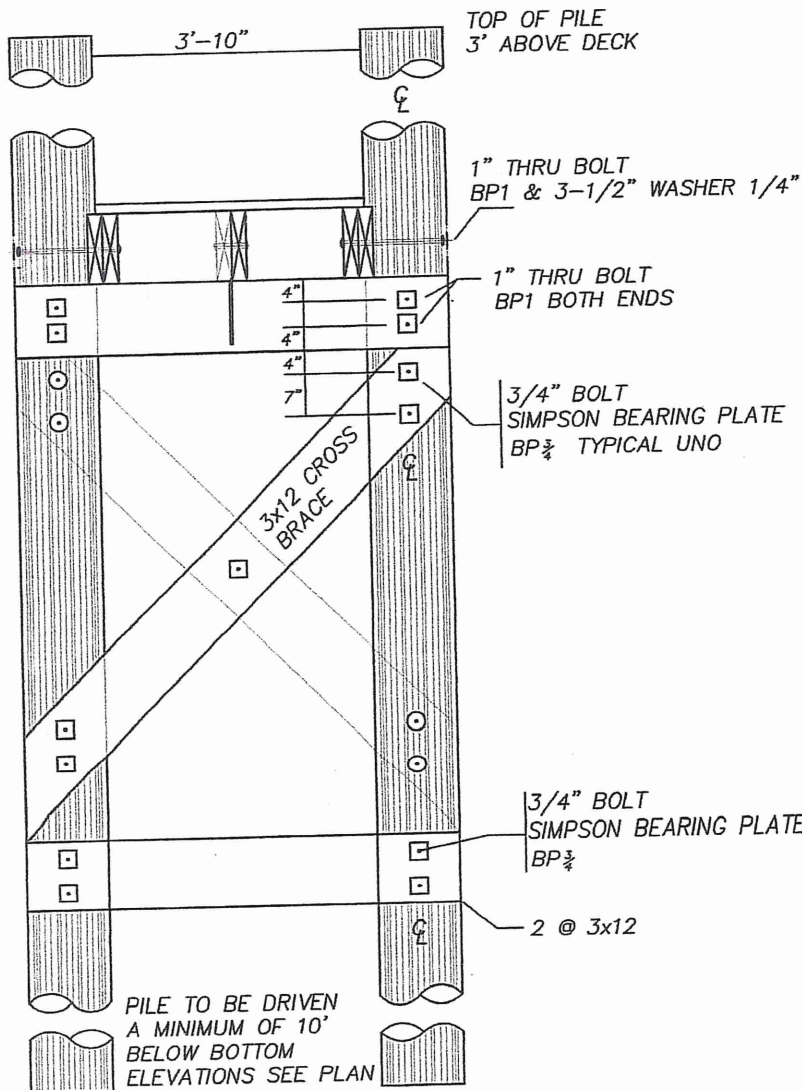

TRANSVERSE SECTION PILE BENT
3/8"=1'-0"

PROPOSED RESIDENTIAL PIER AND BOATLIFT FOR:

JOHN DONAHUE & FRANCES ROBINSON

TRUSTEES

AP 1, LOT 132, 10 WATERWAY

N. KINGSTOWN, RI 02874

BY: WARREN HALL, CIVIL ENGINEER

10-15-15 SHEET 4 OF 6

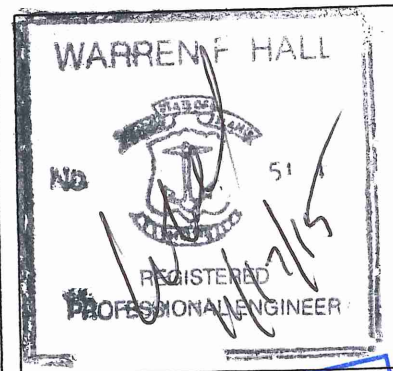

3x8 DECKING NO 1
GRADE, FASTEN WITH 3
3-1/2" NO.10 316 - SS
SQUARE DRIVE SCREWS
AT EACH STRINGER
PRE DRILL DECK AND
STRINGER

3x12 BLOCK END
NAIL WITH 3 20d
HDG AT EA END

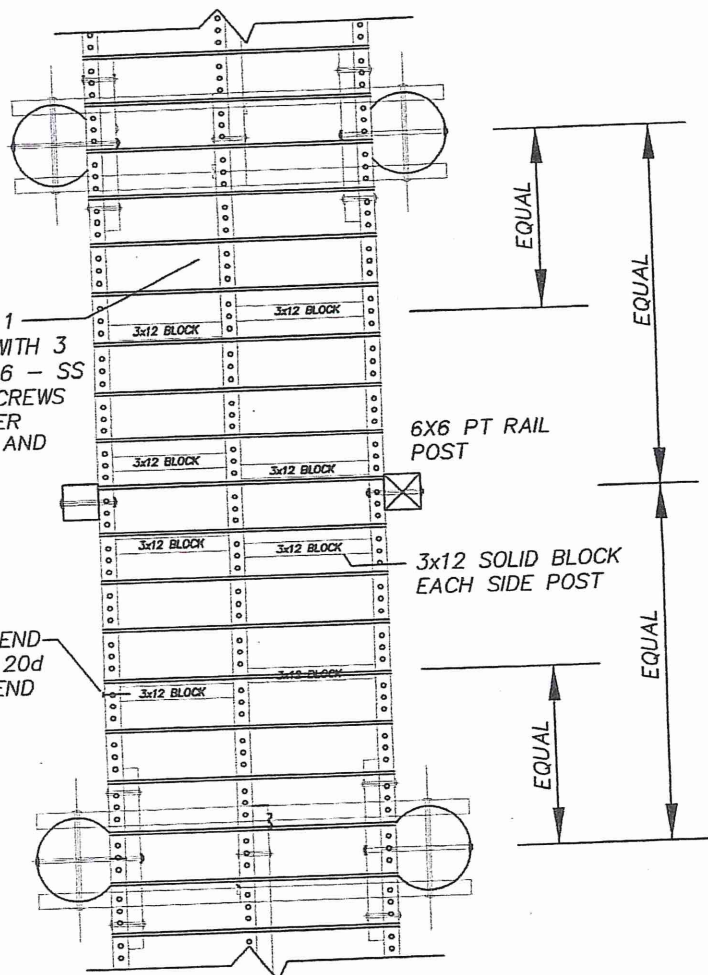

PLAN VIEW TYPICAL FRAMING
 $\frac{3}{8}"=1'-0"$

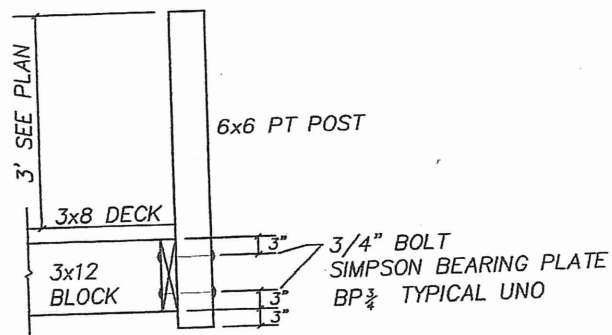

DETAIL AT RAILING POST
 $\frac{3}{8}"=1'-0"$

PROPOSED RESIDENTIAL PIER AND BOATLIFT FOR:
JOHN DONAHUE & FRANCES ROBINSON
TRUSTEES
AP 1, LOT 132, 10 WATERWAY
N. KINGSTOWN, RI 02874
BY: WARREN HALL, CIVIL ENGINEER
10-15-15 SHEET 5 OF 6

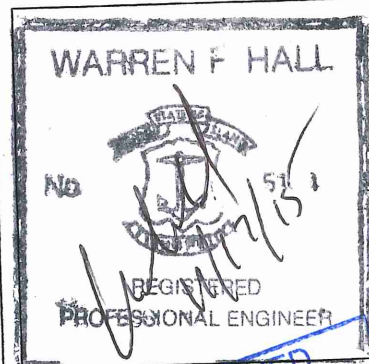

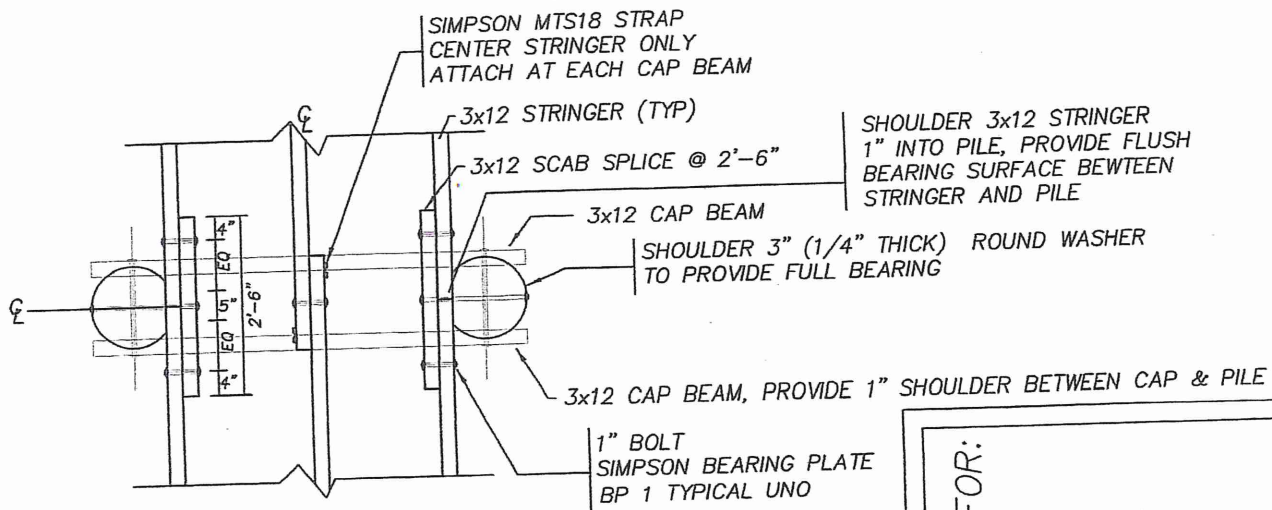

PLAN VIEW PILE BENT FRAMING
3/8"=1'-0"

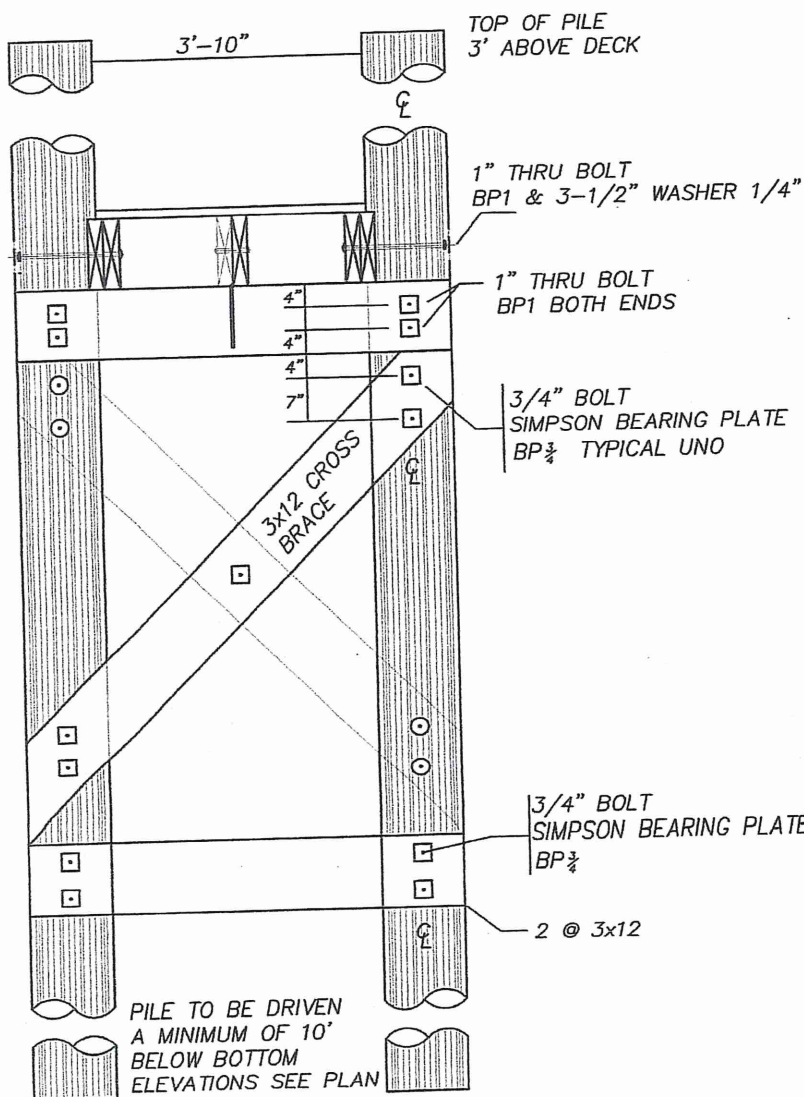

TRANSVERSE SECTION PILE BENT
3/8"=1'-0"

PROPOSED RESIDENTIAL PIER AND BOATLIFT FOR:

JOHN DONAHUE & FRANCES ROBINSON

TRUSTEES

AP 1, LOT 132, 10 WATERWAY

N. KINGSTOWN, RI 02874

BY: WARREN HALL, CIVIL ENGINEER

10-15-15 SHEET 6 OF 6

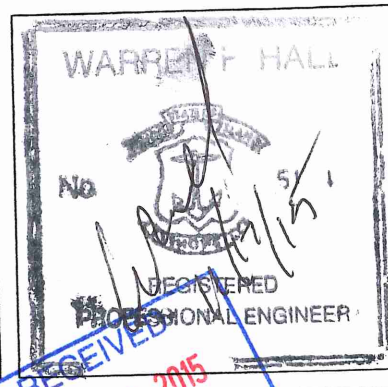

RECEIVED
NOV 19 2015
COASTAL RESOURCES
MANAGEMENT COUNCIL

GENERAL NOTE:

1. FOR LIST OF MATERIALS RELATED TO PART NUMBERS, SEE PARTS LIST 1500E OR 1500M. FIND NUMBERS 4, 5, AND 7, AS SHOWN ON THIS ILLUSTRATION, ARE SPECIFIC TO 1500E; HOWEVER, FOR MANUAL OPERATION, REFER TO 1500M, FIND NUMBERS 4, 5, AND 7.

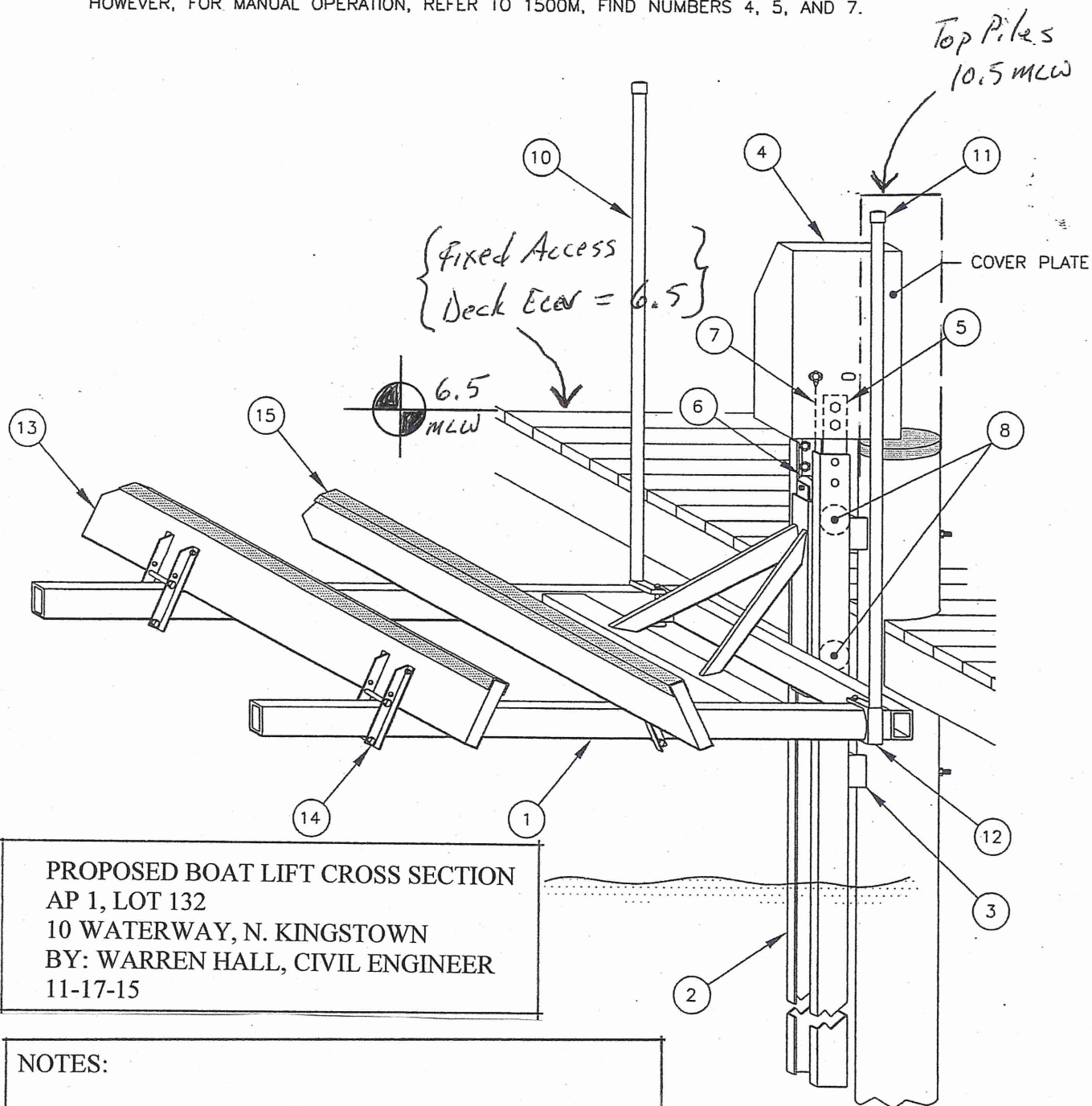

NOTES:

- 1) Mechanical stops to be installed limiting the raised vessel gunwale from being no higher than the fixed access deck elevation of 6.5 and no greater than 3' above mean high water.
- 2) Height of lift system shall not be higher than the top of the piles of the fixed access pier @ 10.5 mlw.

Project: 1500 Installation
Part Numbers

No.:
003

Revision Date:

Scale:
None

Date:
08-28-00

Sheet:
1 of 1

RECEIVED

NOV 19 2015

COASTAL RESOURCES
MANAGEMENT COUNCIL