



Oliver Stedman Government Center
4808 Tower Hill Road; Suite 116
Wakefield, RI 02879
401-783-3370

PUBLIC NOTICE

File Number: 2016-02-024

Date: March 21, 2016

This office has under consideration the application of:

Christopher & Anne Sargent
4880 Glenbrook Road NW
Washington, DC 20016

for a State of Rhode Island Assent to construct and maintain: a 4 bedroom single family dwelling with OWTS and private well.

Project Location:	66 Sakonnet Point Road
City/Town:	Little Compton
Plat/Lot:	12 / 9
Waterway:	Long Pond

Plans of the proposed work may be seen at the CRMC office in Wakefield.

In accordance with the Administrative Procedures Act (Chapter 42-35 of the Rhode Island General Laws) you may request a hearing on this matter.

You are advised that if you have good reason to enter protests against the proposed work it is your privilege to do so. It is expected that objectors will review the application and plans thoroughly, visit site of proposed work if necessary, to familiarize themselves with the conditions and cite what law or laws, if any, would in their opinion be violated by the work proposed.

If you desire to protest, you must attend the scheduled hearing and give sworn testimony. A notice of the time and place of such hearing will be furnished you as soon as possible after receipt of your request for hearing. If you desire to request a hearing, to receive consideration, it should be in writing (**with your correct mailing address, e-mail address and valid contact number**) and be received at this office on or before April 21, 2016.

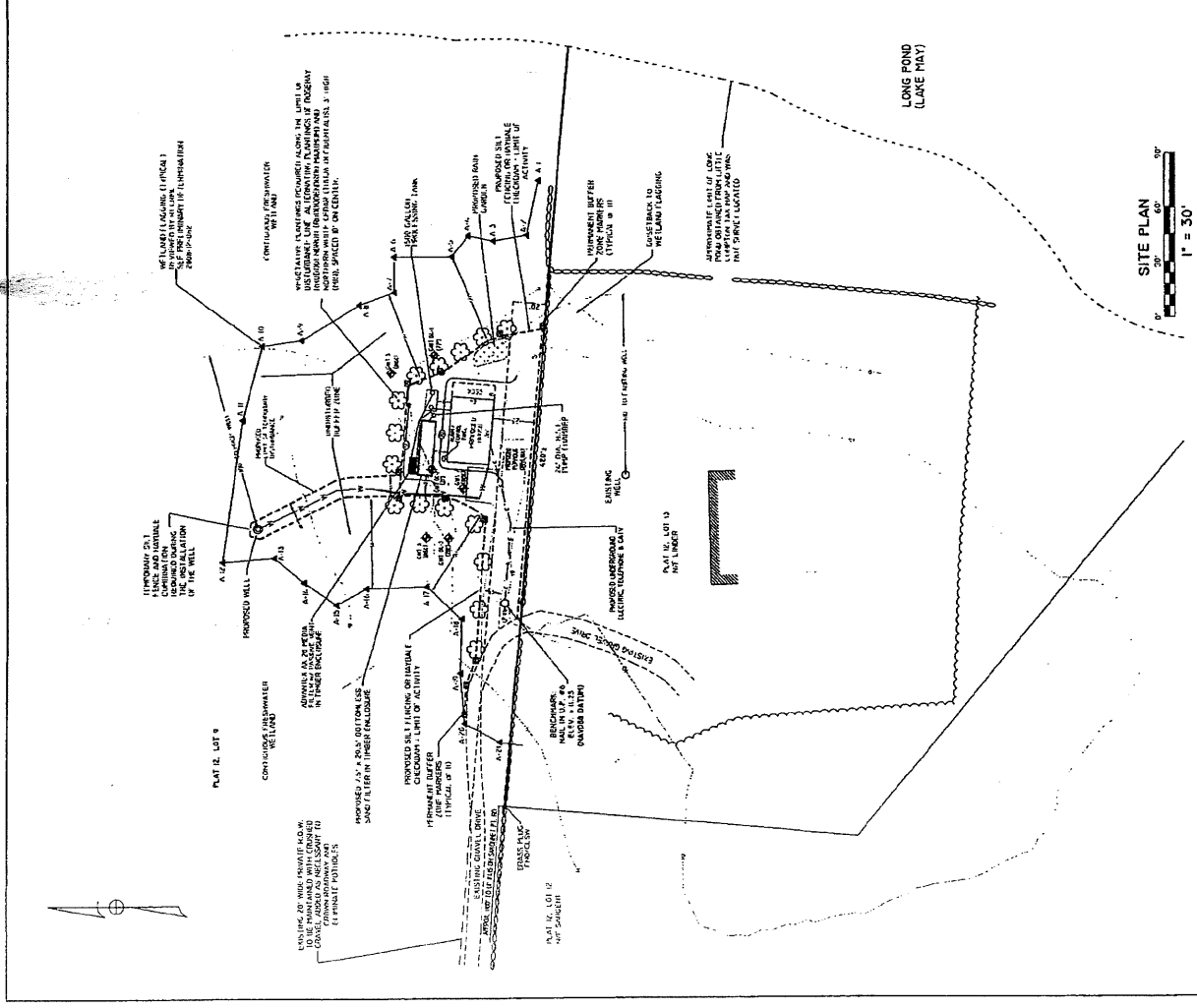
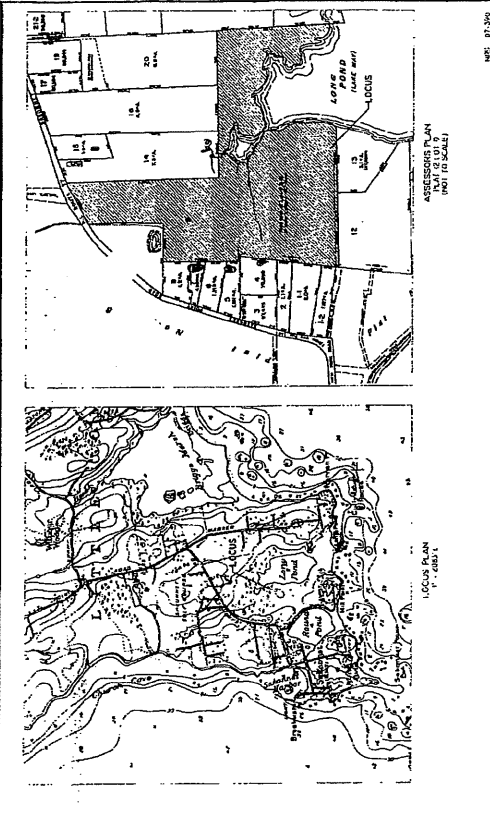
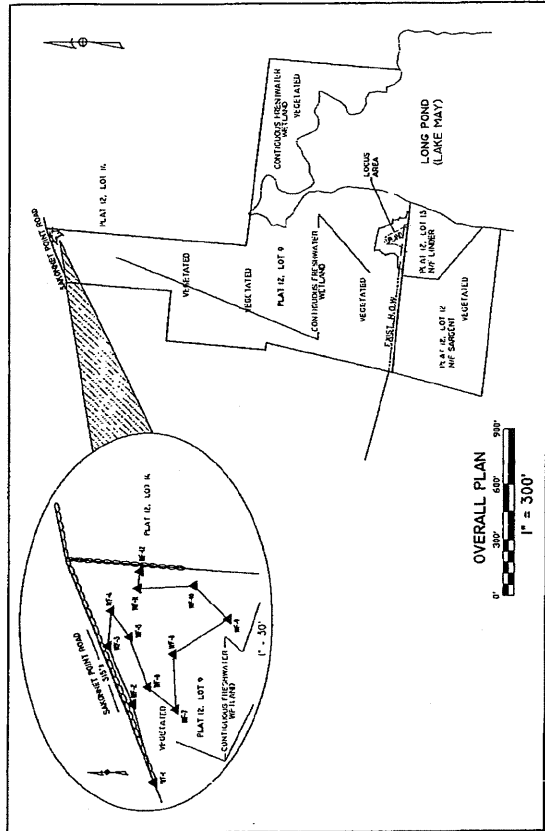

PROPOSED OWIT'S NEW CONSTRUCTION
CHRISTOPHER & ANNE SARGENT
 R.O.W. OFF SARGENT POINT ROAD
 LITTLE COPTON, BRIDGE ISLAND
 SCALE: 1" = 300'
 DATE: SEPTEMBER 1, 2004

Civil Engineering Concepts, Inc.
 4455 W. PARKWAY
 SUITE 200
 P.O. BOX 4347
 WILLOW PARK, COLORADO 80202
 PHONE: (303) 592-3077
 FAX: (303) 592-5178
 WWW: WWW.CIVILCONCEPTS.COM
 SHEET NO. C-1



REV. 011116 CONVENT TO WATER SYSTEM
 REV. 011116 WETLANDS PERMITS
 REV. 011116 EROSION CONTROL
 REV. 011116 HOME AND SITE LOCATION
 REV. 011116 WETLANDS PERMITS
 REV. 011116 WETLANDS PERMITS
 REV. 011116 WETLANDS PERMITS
 REV. 011116 WETLANDS PERMITS

0808-30-000

