



Oliver Stedman Government Center
4808 Tower Hill Road; Suite 116
Wakefield, RI 02879
401-783-3370

PUBLIC NOTICE

File Number: 2016-06-110

Date: July 7, 2016

This office has under consideration the application of:

Donald Croteau
10 Edwin Street
Barrington, RI 02806

for a State of Rhode Island Assent to construct and maintain: a new residential boating facility consisting of a 4' x 117' fixed timber pier, ramp and 10' x 15' (150sf) terminal float. The facility is proposed to extend 50' seaward of the cited MLW mark and is to be located across the street from the associated residence.

Project Location:	10 Edwin Street
City/Town:	Barrington
Plat/Lot:	1 / 111,89
Waterway:	Bullock Cove, Type III waters

Plans of the proposed work may be seen at the CRMC office in Wakefield.

In accordance with the Administrative Procedures Act (Chapter 42-35 of the Rhode Island General Laws) you may request a hearing on this matter.

You are advised that if you have good reason to enter protests against the proposed work it is your privilege to do so. It is expected that objectors will review the application and plans thoroughly, visit site of proposed work if necessary, to familiarize themselves with the conditions and cite what law or laws, if any, would in their opinion be violated by the work proposed.

If you desire to protest, you must attend the scheduled hearing and give sworn testimony. A notice of the time and place of such hearing will be furnished you as soon as possible after receipt of your request for hearing. If you desire to request a hearing, to receive consideration, it should be in writing (**with your correct mailing address, e-mail address and valid contact number**) and be received at this office on or before August 7, 2016.

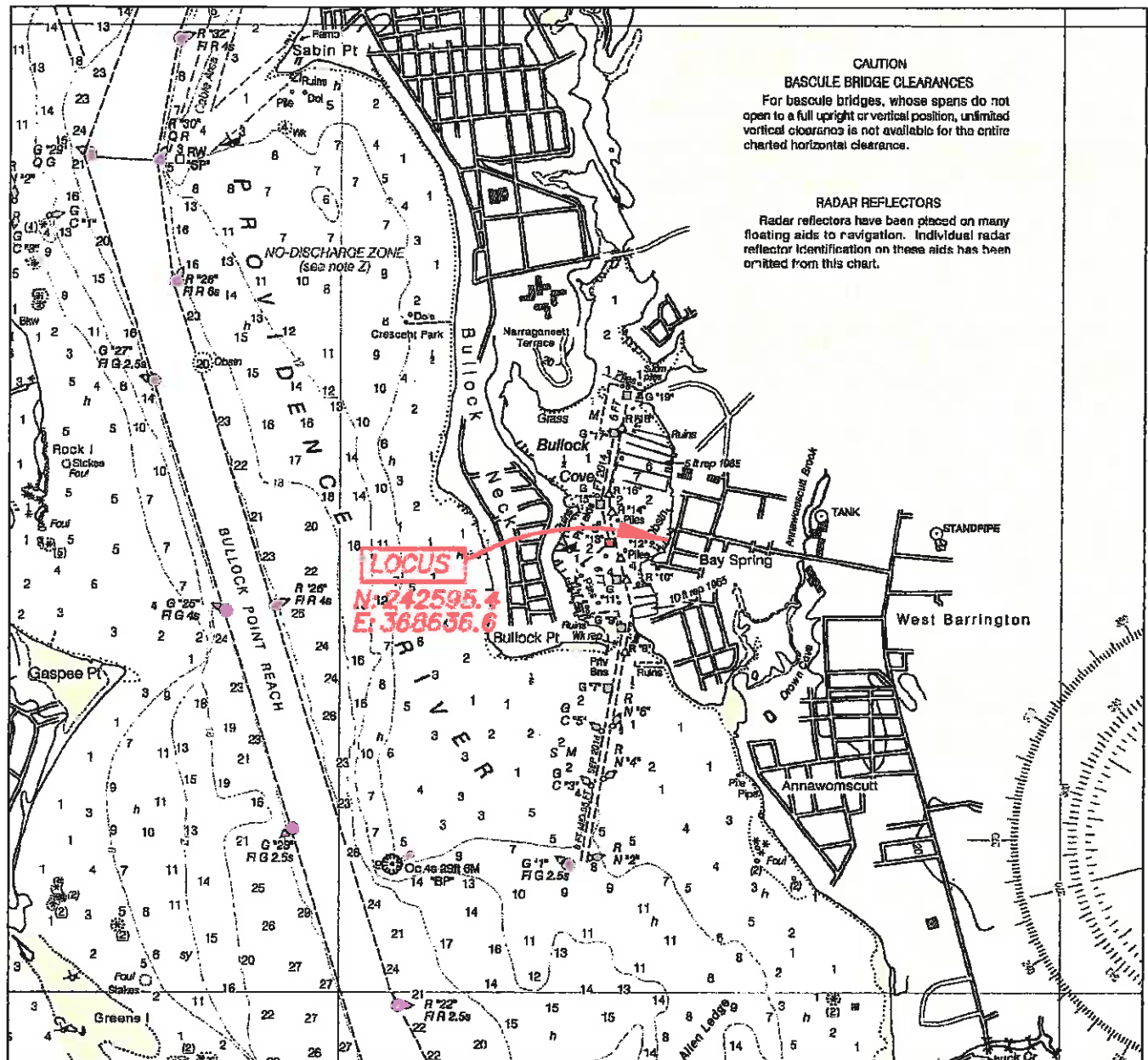

CAUTION
BASCULE BRIDGE CLEARANCES
 For bascule bridges, whose spans do not open to a full upright or vertical position, unlimited vertical clearance is not available for the entire charted horizontal clearance.

RADAR REFLECTORS
 Radar reflectors have been placed on many floating aids to navigation. Individual radar reflector identification on these aids has been omitted from this chart.

LOCUS
 N 242595.4
 E 368636.6

LOCUS PLAN
 PORTION OF NOAA 13224

PROPOSED RESIDENTIAL DOCK
 DONALD CROTEAU & SUSAN GRANDPIERRE
 10 EDWIN STREET, BARRINGTON, RI 02806
 AP 1, LOT 89 & 111
 BY: WARREN HALL, CIVIL ENGINEER
 JUNE 23, 2016 SHEET 1 OF 4

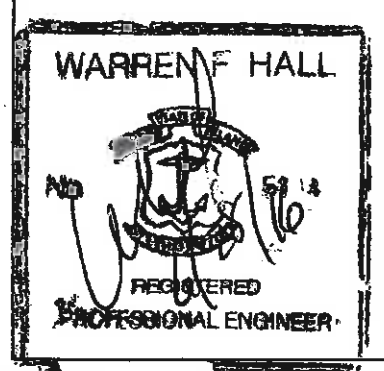

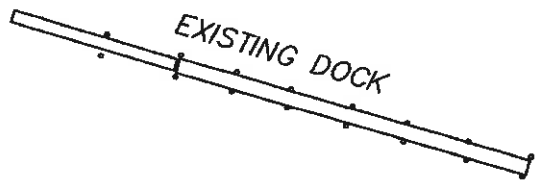
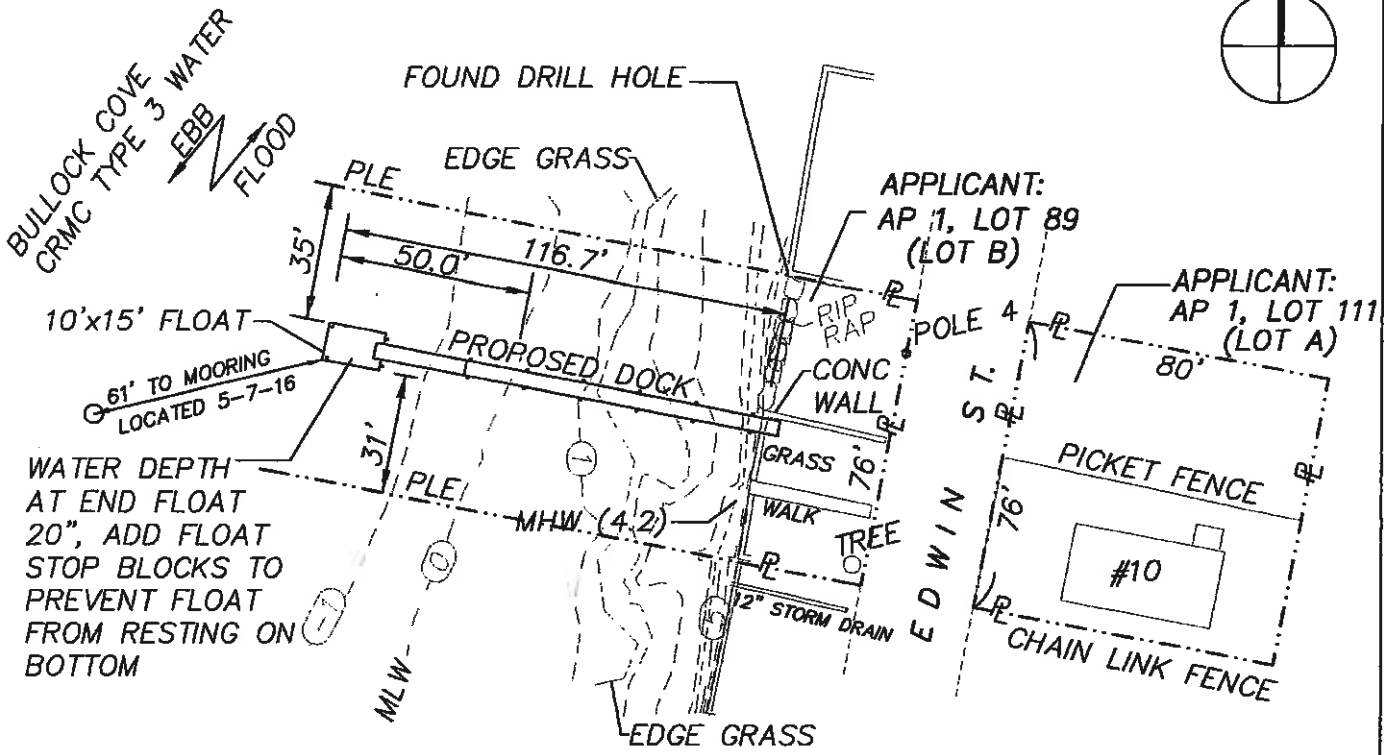

LEGEND

- PLE PROPERTY LINE EXTENSION
- MLW MEAN LOW WATER
- MHW MEAN HIGH WATER
- RIP RAP

PLAN REFERENCE:

1) REPLAT OF A PART OF BAY SPRING PLAT SURVEYED AND PLATTED BY J.A. LATHAM JUNE 1874

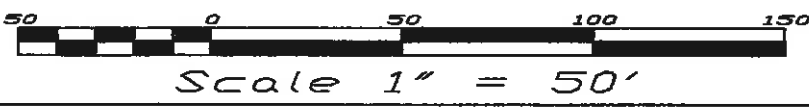

PROPOSED RESIDENTIAL DOCK
 DONALD CROTEAU & SUSAN GRANDPIERRE
 10 EDWIN STREET, BARRINGTON, RI 02806
 AP 1, LOT 89 & 111
 BY: WARREN HALL, CIVIL ENGINEER
 JUNE 23, 2016 1"=50' SHEET 2 OF 4

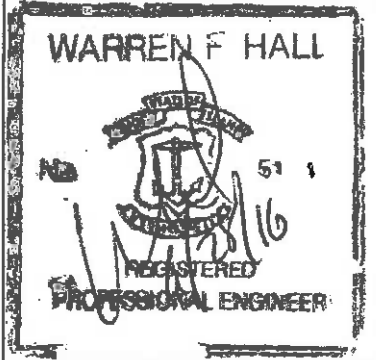

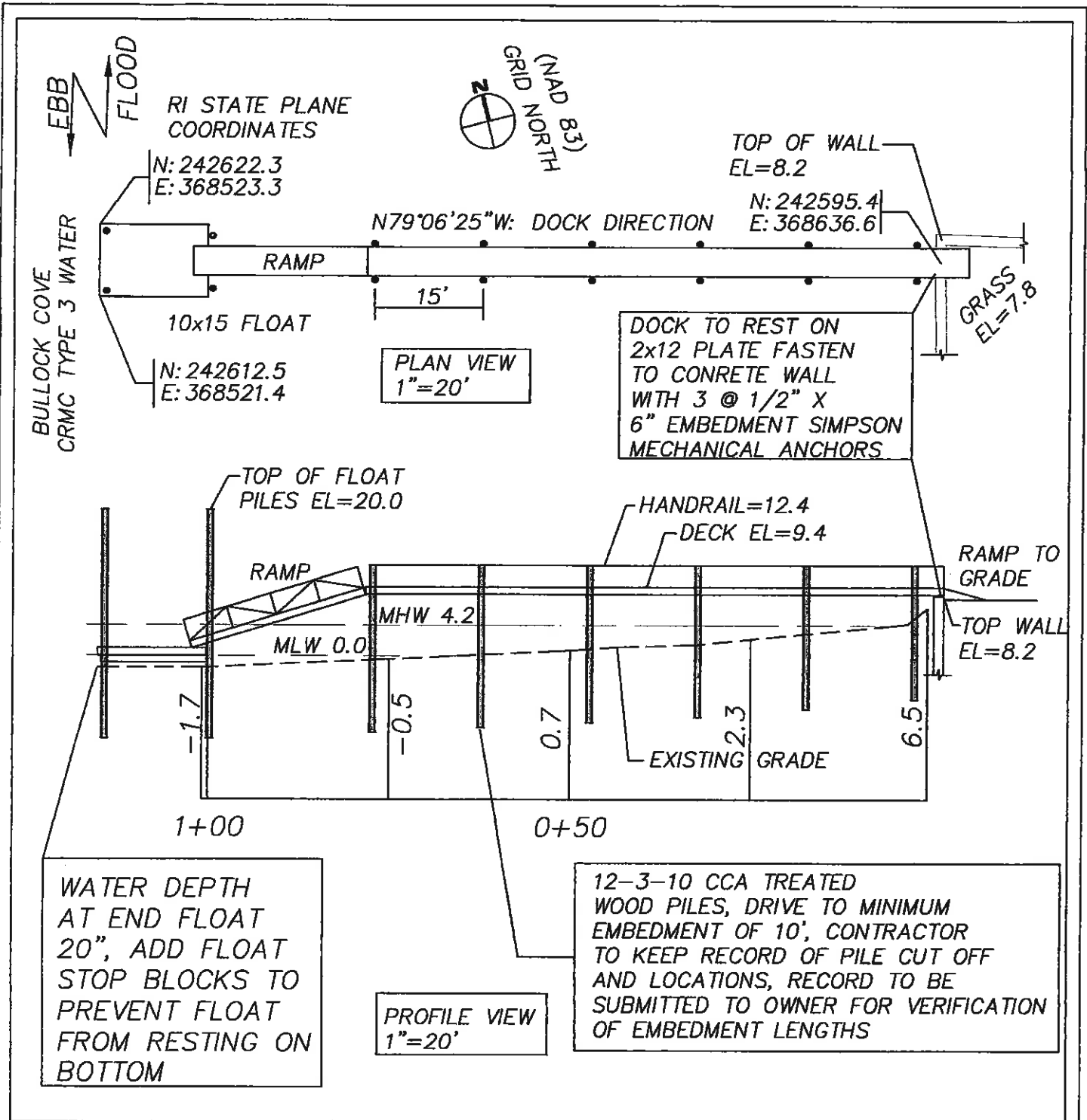

PROPOSED RESIDENTIAL DOCK
DONALD CROTEAU & SUSAN GRANDPIERRE
10 EDWIN STREET, BARRINGTON, RI 02806
AP 1, LOT 89 & 111
BY: WARREN HALL, CIVIL ENGINEER
JUNE 23, 2016 1"=20' SHEET 3 OF 4

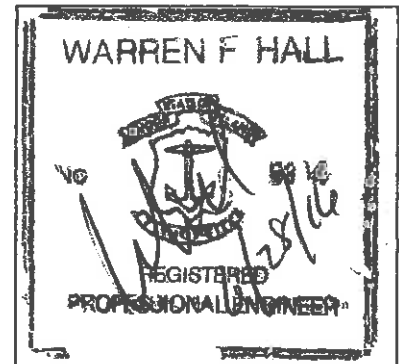

- ① 10" TIP CCA TREATED WOOD PILES
TREAT TO 2.5 PCF (1.0 ALLOWED WITH
OWNER CONSENT)
- ② 2x6 DECKING ACQ TREATED TO .6 PCF
FASTEN AT EACH STRINGER WITH 3 NO 10
3-1/2" STAINLESS 316 SCREWS
- ③ 3x12 STRINGER, THRU BOLT AT PILE
FASTEN MIDDLE STRINGER WITH SIMPSON
H-1 HURRICANE ANCHOR
- ④ 2-3x12 CAP BEAM, ACQ TREATED TO
.6 PCF
- ⑤ 3x10 CROSS BRACE, ACQ TREATED TO
.8 PCF

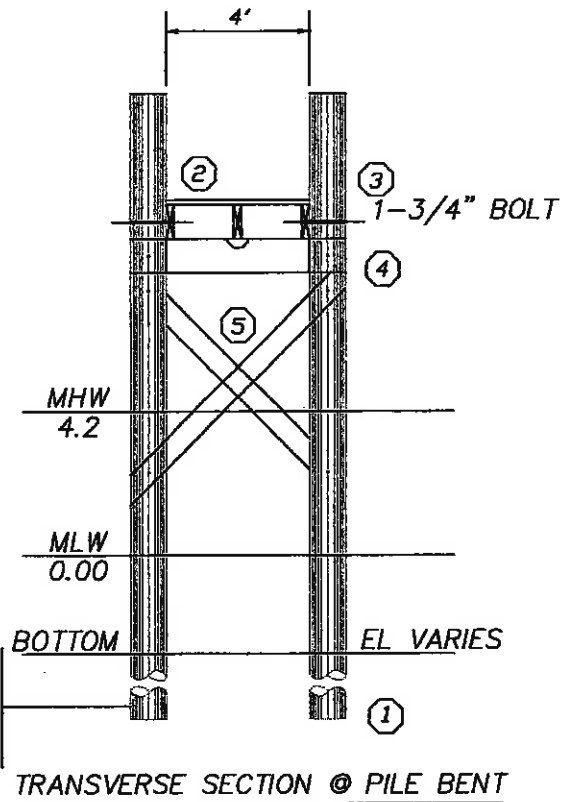

10' EMBEDMENT DEPTHS
SEE ROCK SOCKET
IF LESS THAN REQU'D
EMBEDMENT

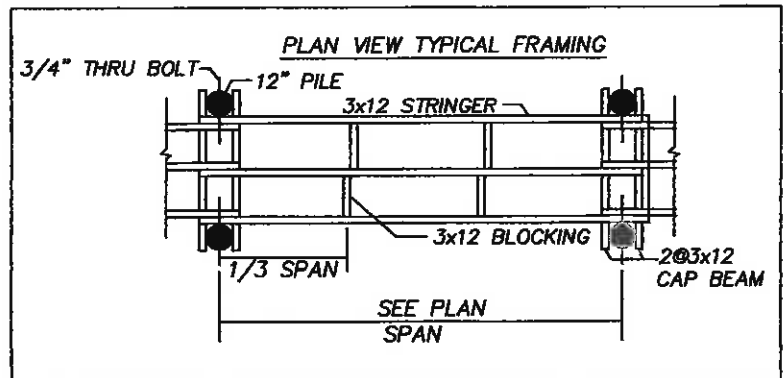
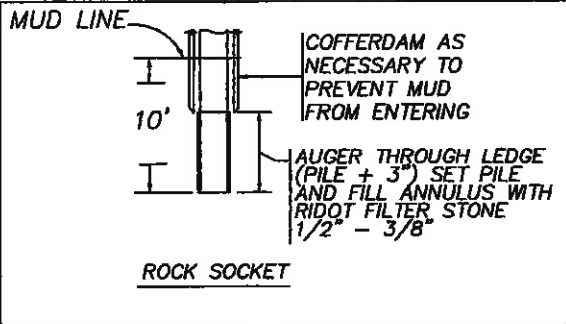

GENERAL NOTES:

- 1) ALL BOLTS, CONNECTORS, WASHERS, NAILS, ECT SHALL BE HOT DIPPED GALVANIZED, UNLESS NOTED
- 2) CONTRACTOR SHALL ADHERE TO ALL OSHA RULES AND REGULATIONS THROUGHOUT ALL PHASES OF CONSTRUCTION
- 3) CONTRACTOR SHALL BE AWARE THAT THE STRATA INTO WHICH THE PILES ARE TO BE DRIVEN MAY VARY FROM THE ASSUMPTION THAT THESE PILES WILL PENETRATE 10' INTO SUITABLE MATERIAL

PROPOSED RESIDENTIAL DOCK
DONALD CROTEAU & SUSAN GRANDPIERRE
10 EDWIN STREET, BARRINGTON, RI 02806
AP 1, LOT 89 & 111
BY: WARREN HALL, CIVIL ENGINEER
JUNE 23, 2016 SHEET 4 OF 4

