



State of Rhode Island and Providence Plantations
Coastal Resources Management Council
 Oliver H. Stedman Government Center
 4808 Tower Hill Road, Suite 3
 Wakefield, RI 02879-1900

(401) 783-3370
 Fax (401) 783-2069

PUBLIC NOTICE

File Number: 2016-12-052 Date: February 8, 2017

This office has under consideration the application of:

**602 East Shore Road Trust
 c/o Steve Tilley
 117 Mourning Dove Drive
 Saunderstown, RI 02842**

for a State of Rhode Island Assent to construct and maintain: a fixed timber pier with a fixed terminus and 1200-lb tender lift extending 116-feet beyond Mean Low Water (MLW). The facility is designed to span eelgrass. It will be a “touch & go” facility. No variances are required.

Project Location:	602 East Shore Road
City/Town:	Jamestown
Plat/Lot:	2 / 83
Waterway:	East Passage of Narragansett Bay

Plans of the proposed work may be seen at the CRMC office in Wakefield.

In accordance with the Administrative Procedures Act (Chapter 42-35 of the Rhode Island General Laws) you may request a hearing on this matter.

You are advised that if you have good reason to enter protests against the proposed work it is your privilege to do so. It is expected that objectors will review the application and plans thoroughly, visit site of proposed work if necessary, to familiarize themselves with the conditions and cite what law or laws, if any, would in their opinion be violated by the work proposed.

If you desire to protest, you must attend the scheduled hearing and give sworn testimony. A notice of the time and place of such hearing will be furnished you as soon as possible after receipt of your request for hearing. If you desire to request a hearing, to receive consideration, it should be in writing (**with your correct mailing address, e-mail address and valid contact number**) and be received at this office on or before March 8, 2017.

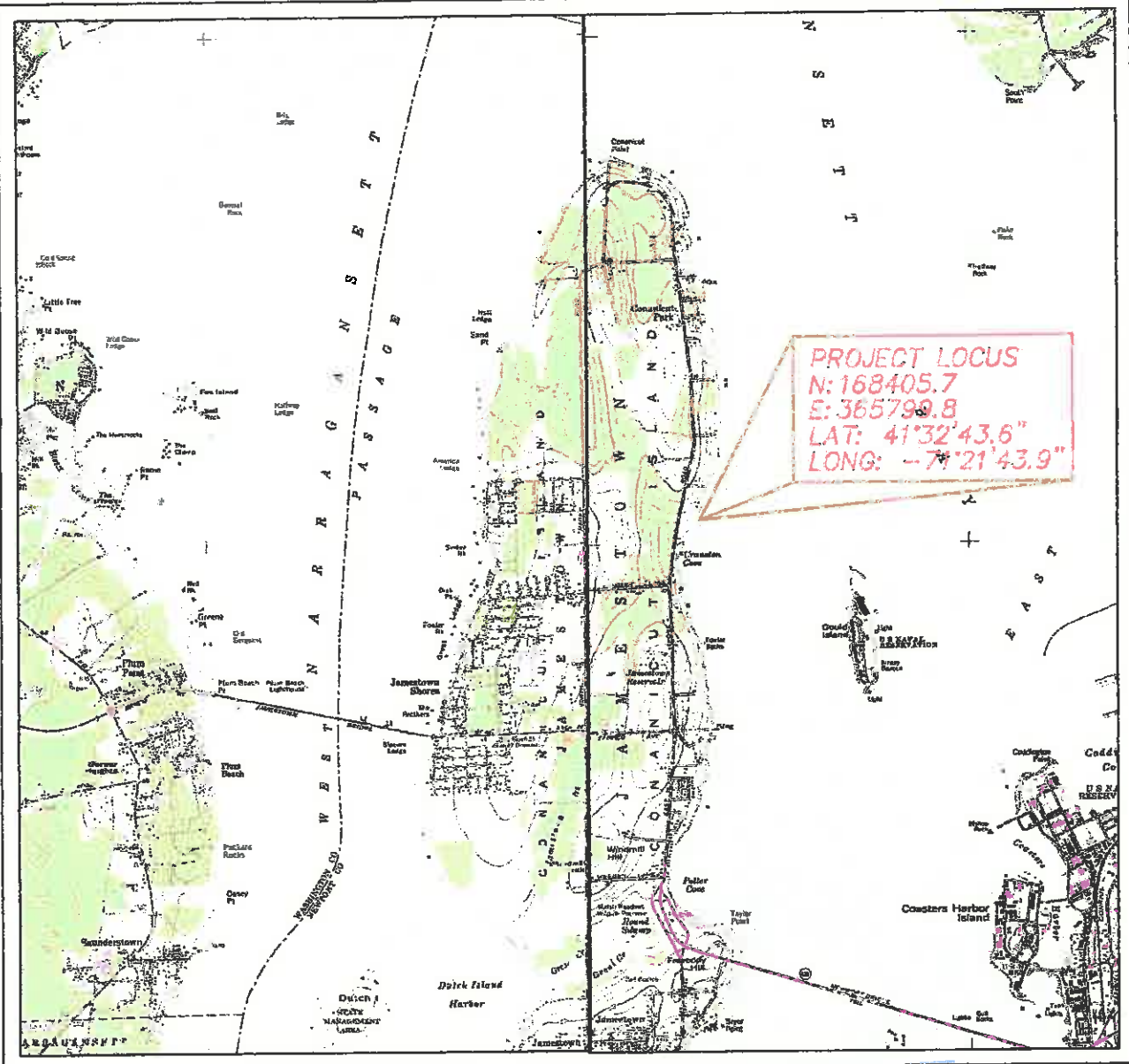

LOCUS PLAN
1" = 1 MILE

RECEIVED
DEC 27 2018
CONCORD RESOURCES
LAND MANAGEMENT

PROPOSED RESIDENTIAL PIER AND BOATLIFT FOR:
602 EAST SHORE ROAD TRUST
602 EAST SHORE ROAD
AP 2, LOT 83
JAMESTOWN, RI 02835
BY: WARREN HALL, CIVIL ENGINEER
12-13-16 SHEET 1 OF 7

WARREN F HALL

REGISTERED
PROFESSIONAL ENGINEER



701'± EAST SHORE RD
TO MHW

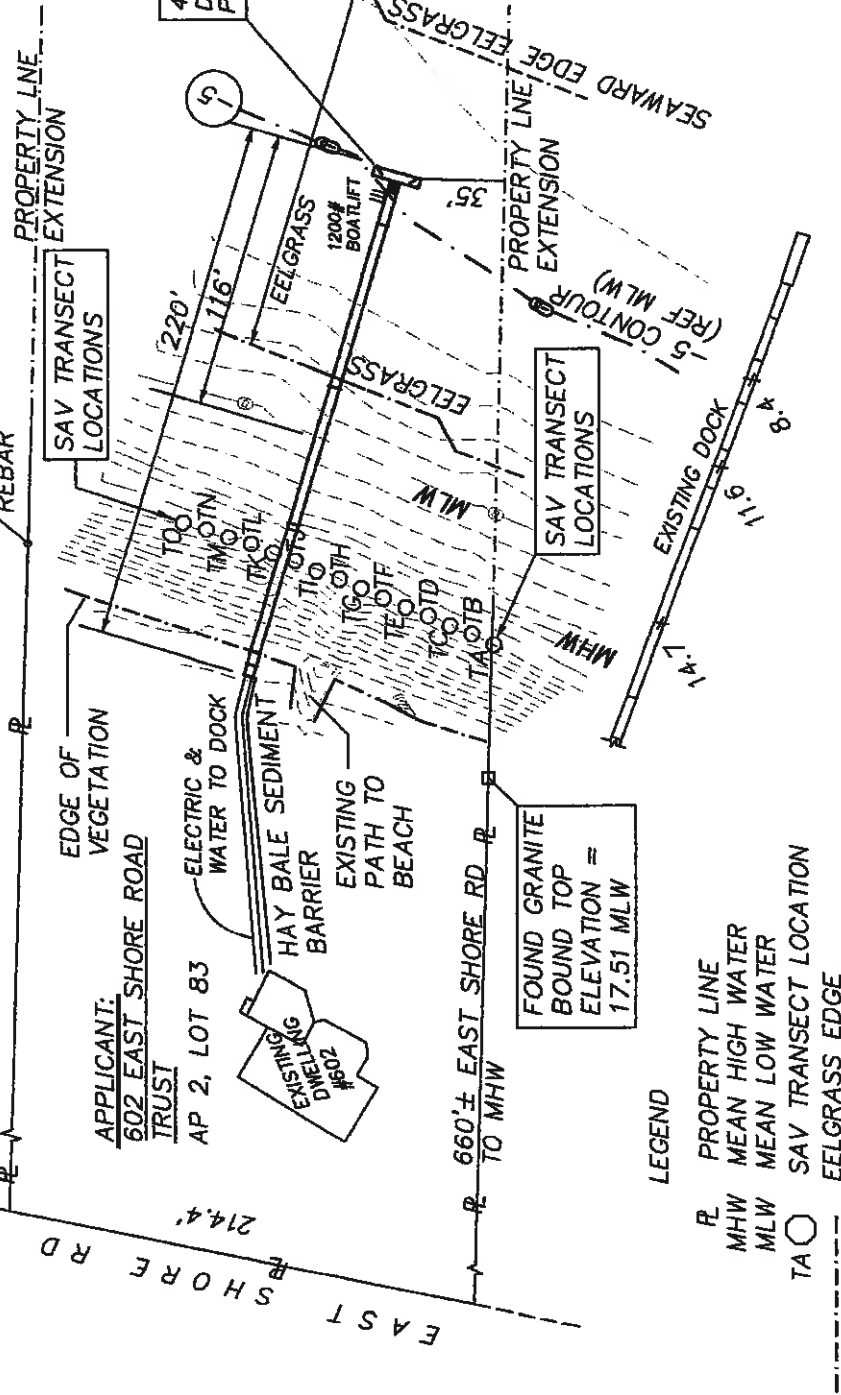

4'X20' FIXED ACCESS
DECK, EL=6.5
PROVIDE LADDER ACCESS TO VESSEL

FOUND GRANITE
BOUND TOP
ELEVATION =
17.51 MLW

- LEGEND
- R PROPERTY LINE
 - MHW MEAN HIGH WATER
 - MLW MEAN LOW WATER
 - SAV TRANSECT LOCATION
 - - - EELGRASS EDGE

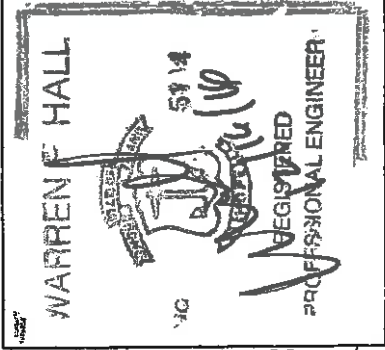

RECEIVED
DEC 27 2016
COASTAL RESOURCES
MANAGEMENT COUNCIL

PROPOSED RESIDENTIAL PIER AND BOATLIFT FOR:
602 EAST SHORE ROAD TRUST
602 EAST SHORE ROAD
AP 2, LOT 83
JAMESTOWN, RI 02835
BY: WARREN HALL, CIVIL ENGINEER
12-13-16 1"=80' SHEET 2 OF 7



BURDICK & SHORT:
3.08M + .2(6.35)M = 4.35M (14.3')

N: 168405.7
E: 365799.8

4'X20' FIXED ACCESS
DECK, EL=6.5
PROVIDE LADDER ACCESS TO VESSEL

1200# CAPACITY
BOATLIFT

ELECTRIC &
WATER TO DOCK

15'
TYP

EL GRASS

5 @ 11'

PIER DIRECTION
S73°-32'E

DECK EL=12.4

DECK EL=10.0

N: 168331.5
E: 365598.8

N: 168350.6
E: 365592.8

SEE SHEET 7

MHW
DECK EL=17.3
MLW
DECK EL=12.4

MHW 3.52
MLW 0.0

BATTER PILE
SEE SHEET 7

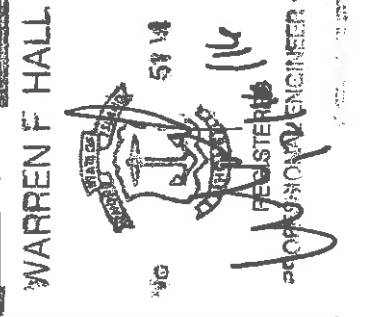
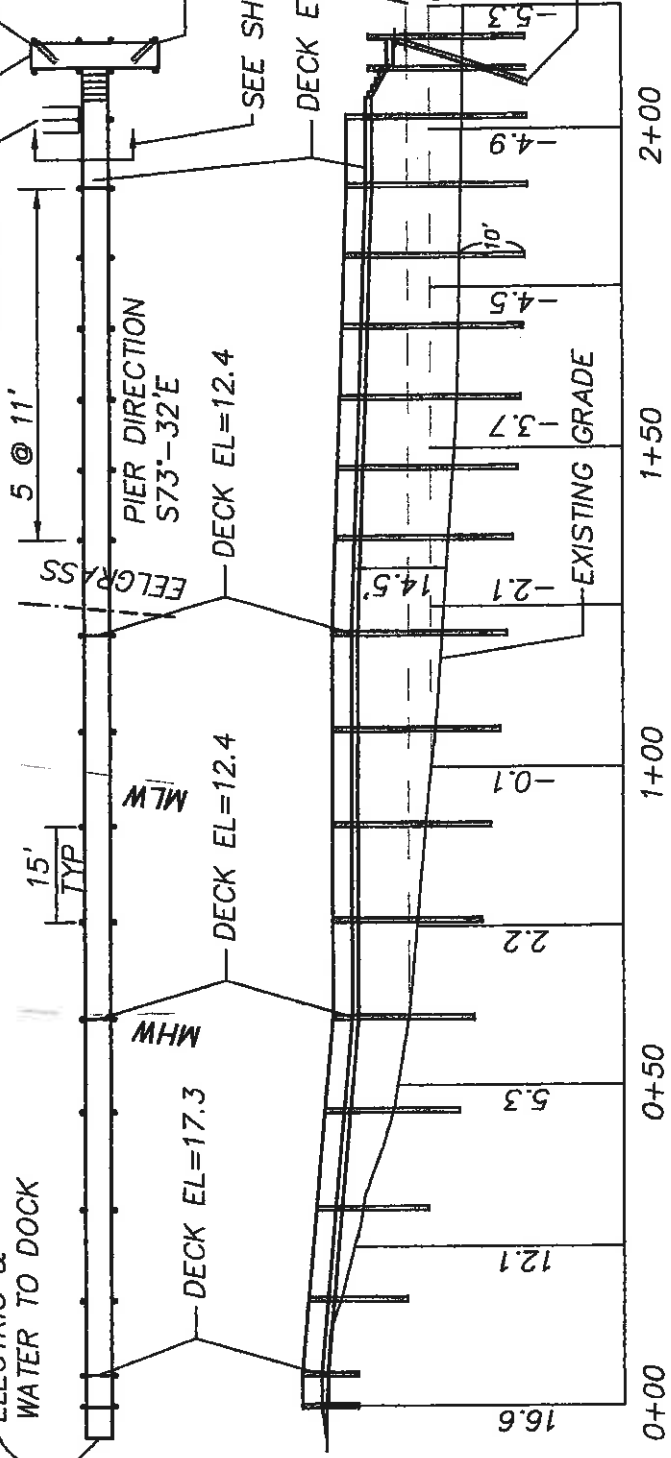

PROPOSED RESIDENTIAL PIER AND BOATLIFT FOR:
602 EAST SHORE ROAD TRUST
602 EAST SHORE ROAD
AP 2, LOT 83
JAMESTOWN, RI 02835
BY: WARREN HALL, CIVIL ENGINEER
12-13-16 1"=30' SHEET 3 OF 7

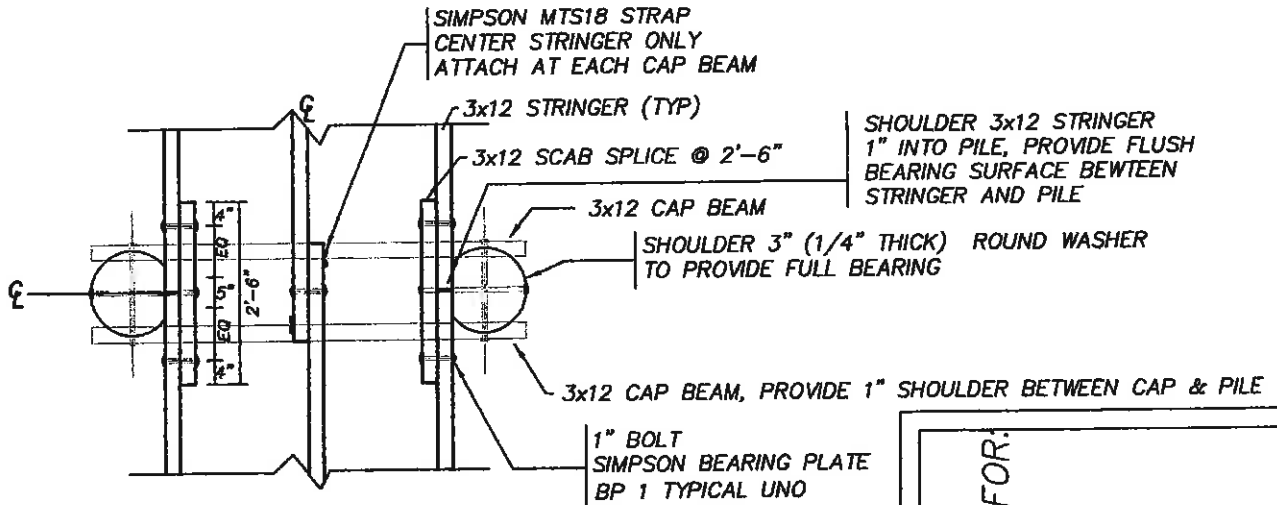

PLAN VIEW PILE BENT FRAMING
3/8"=1'-0"

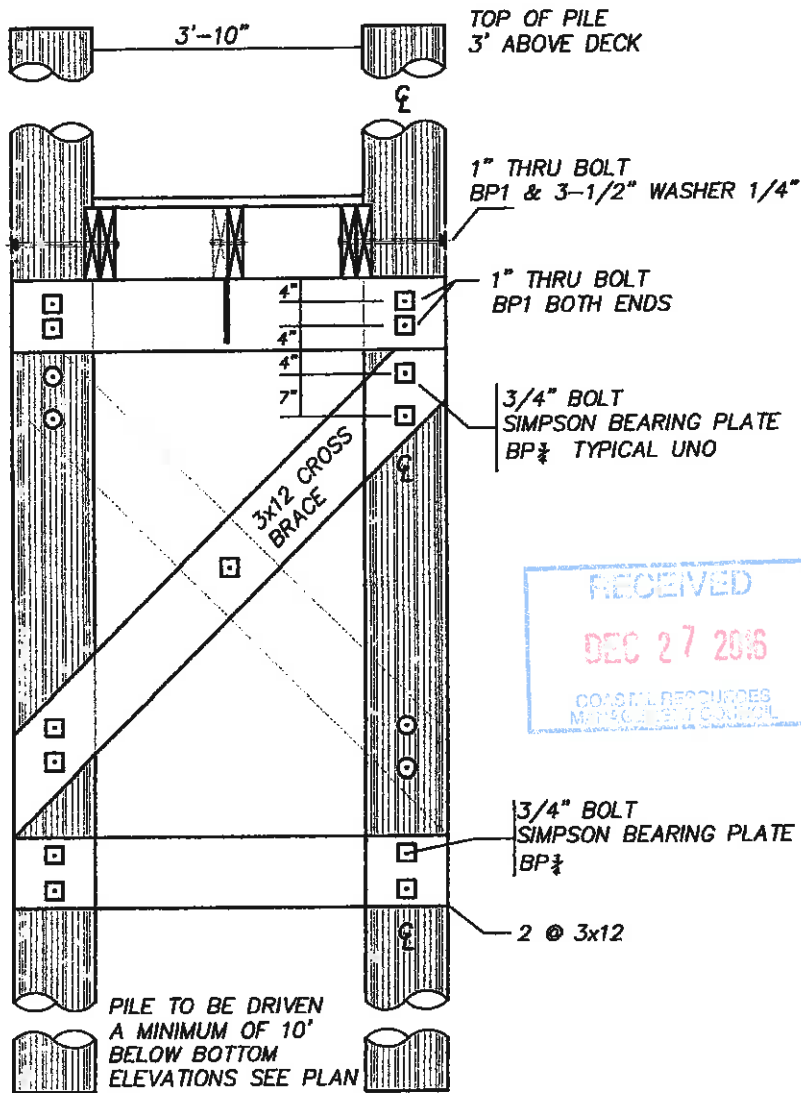

TRANSVERSE SECTION PILE BENT
3/8"=1'-0"

PROPOSED RESIDENTIAL PIER AND BOATLIFT FOR:
602 EAST SHORE ROAD TRUST
602 EAST SHORE ROAD
AP 2, LOT 83
JAMESTOWN, RI 02835
BY: WARREN HALL, CIVIL ENGINEER
12-13-16 SHEET 4 OF 7

RECEIVED

DEC 27 2016

COASTAL RESOURCES
MATERIAL CONTROL

WARREN F HALL

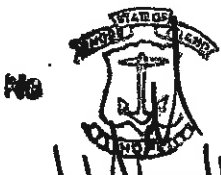

REGISTERED
PROFESSIONAL ENGINEER

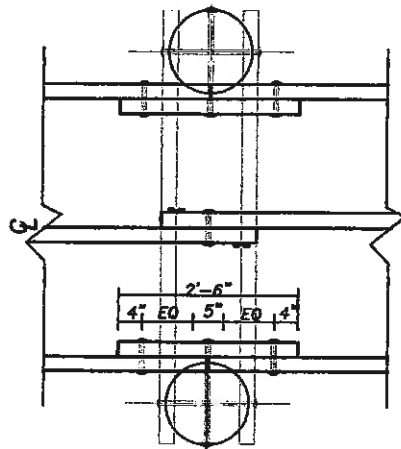

FRAMING PROPERTIES:
 SOUTHERN YELLOW PINE
 Fb 1200 PSI
 Fv 80 PSI
 DECK PLANKS TO BE 3x8 #1 GRADE

NOTES:
 1) ALL BOLT HOLES SHALL BE PRE DRILLED
 1/16" GREATER THAN DIAMETER OF BOLT
 2) ALL BOLTS SHALL BE HDG ASTM A307
 GRADE A WITH HEAVY HEX NUTS

LEGEND
 SS: STAINLESS STEEL
 HDG: HOT DIPPED GALVANIZED

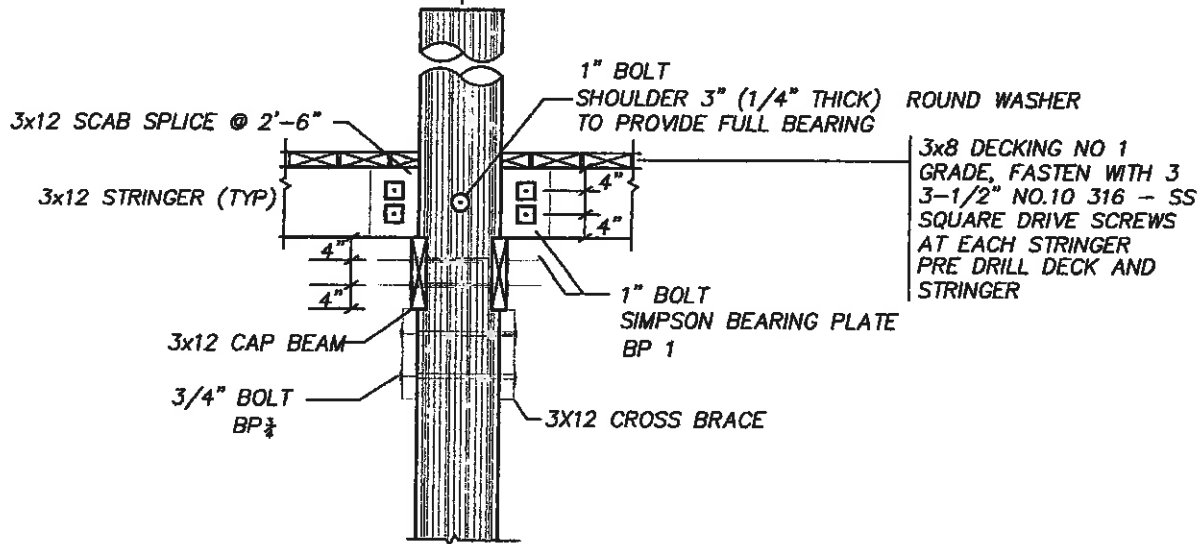

PILE TO BE DRIVEN
 A MINIMUM OF 10'
 BELOW BOTTOM
 ELEVATIONS SEE PLAN

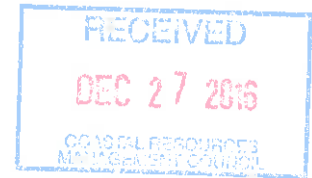

LONGITUDINAL SECTION PILE BENT
 3/8"=1'-0"

PROPOSED RESIDENTIAL PIER AND BOATLIFT FOR:
 602 EAST SHORE ROAD TRUST
 602 EAST SHORE ROAD
 AP 2, LOT 83
 JAMESTOWN, RI 02835
 BY: WARREN HALL, CIVIL ENGINEER
 12-13-16 SHEET 5 OF 7

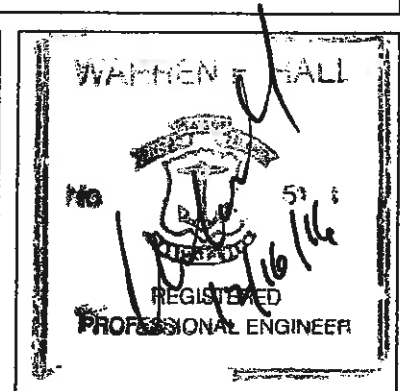

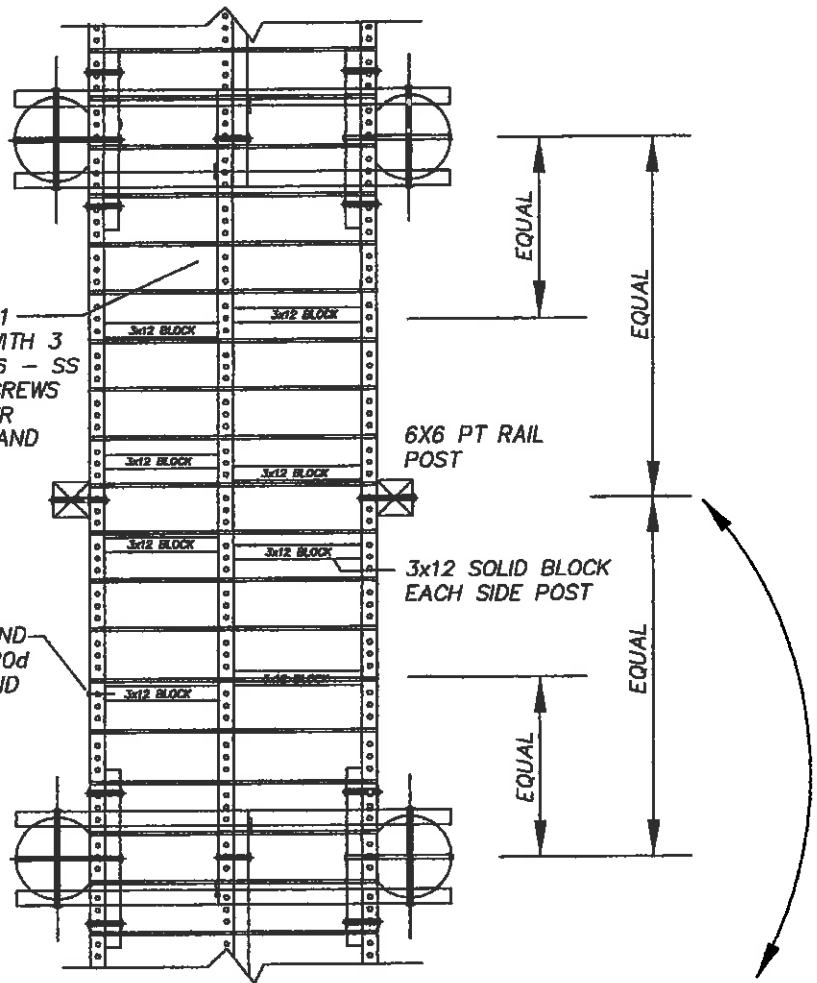

3x8 DECKING NO 1
GRADE, FASTEN WITH 3
3-1/2" NO.10 316 - SS
SQUARE DRIVE SCREWS
AT EACH STRINGER
PRE DRILL DECK AND
STRINGER

3x12 BLOCK END
NAIL WITH 3 20d
HDG AT EA END

6X6 PT RAIL
POST

3x12 SOLID BLOCK
EACH SIDE POST



PLAN VIEW TYPICAL FRAMING
3/8"=1'-0"

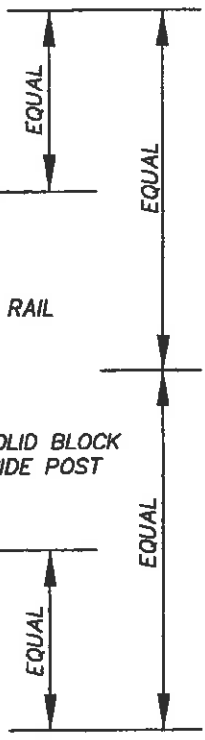

RECEIVED
DEC 27 2016
COASTAL RESOURCES
MANAGEMENT COUNCIL

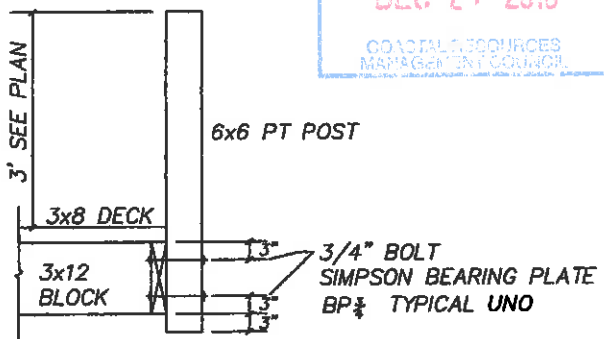

DETAIL AT RAILING POST
3/8"=1'-0"

PROPOSED RESIDENTIAL PIER AND BOATLIFT FOR:
602 EAST SHORE ROAD TRUST
602 EAST SHORE ROAD
AP 2, LOT 83
JAMESTOWN, RI 02835
BY: WARREN HALL, CIVIL ENGINEER
12-13-16 SHEET 6 OF 7

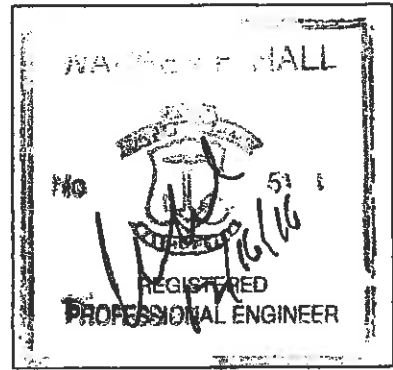

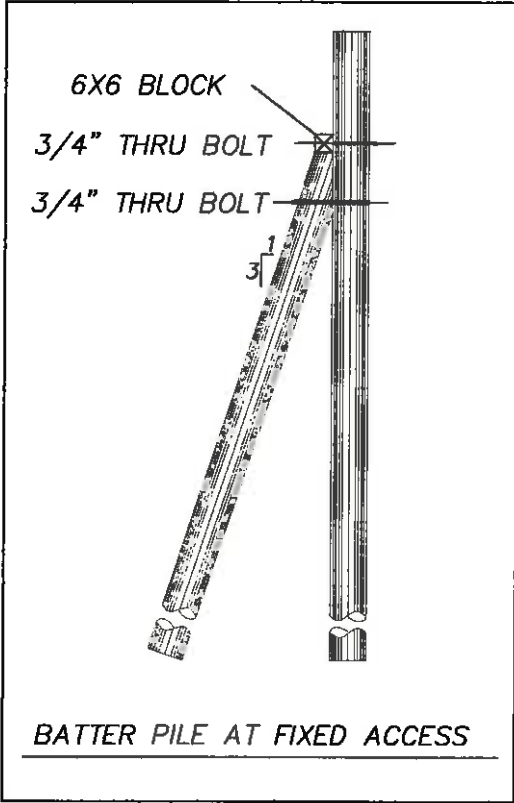
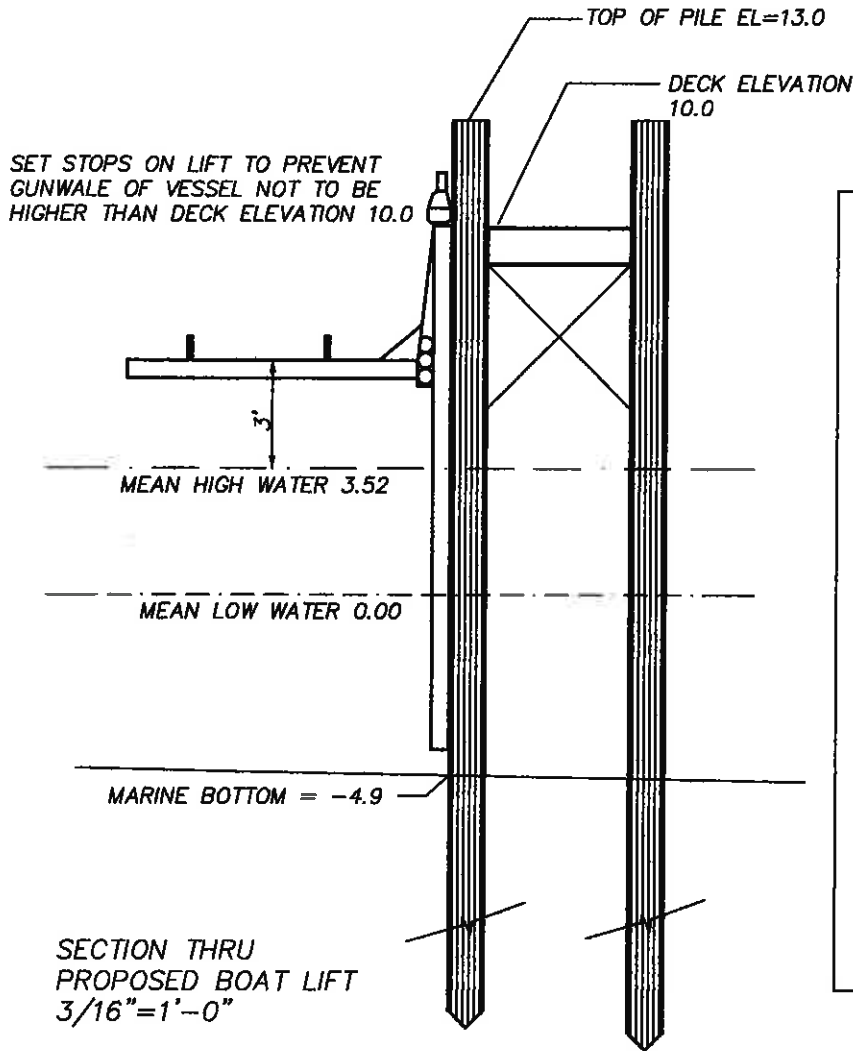

GENERAL NOTES ON BOAT LIFT

- 1) FACILITY SHALL BE LIMITED TO TOUCH "N" GO OPERATION ONLY.
- 2) A MOORING IS PROVIDED AND IS AVAILABLE FOR LONG TERM DOCKING.
- 3) BOATLIFT RESTRICTED TO VESSELS 12' OR LESS IN LENGTH & 1200 POUNDS OR LESS IN WEIGHT



PROPOSED RESIDENTIAL PIER AND BOATLIFT FOR:
 602 EAST SHORE ROAD TRUST
 602 EAST SHORE ROAD
 AP 2, LOT 83
 JAMESTOWN, RI 02835
 BY: WARREN HALL, CIVIL ENGINEER
 12-24-16 3/16"=1'-0" SHEET 7 OF 7

