



State of Rhode Island and Providence Plantations
Coastal Resources Management Council
Oliver H. Stedman Government Center
4808 Tower Hill Road, Suite 3
Wakefield, RI 02879-1900

(401) 783-3370
Fax (401) 783-2069

PUBLIC NOTICE

File Number: 2016-12-065

Date: February 10, 2017

This office has under consideration the application of:

William H. Carter RT DTD 1/9/09
17 Wiveliscombe
New Albany, OH 43054

for a State of Rhode Island Assent to construct and maintain:

a fixed timber pier over an existing, concrete-capped, stone wharf, with a ramp to a 150-square foot float extending 33-feet beyond MLW, no variances are required.

Project Location:	58 Rossini Road
City/Town:	Westerly
Plat/Lot:	135 / 120
Waterway:	Quonochontaug Pond

Plans of the proposed work may be seen at the CRMC office in Wakefield.

In accordance with the Administrative Procedures Act (Chapter 42-35 of the Rhode Island General Laws) you may request a hearing on this matter.

You are advised that if you have good reason to enter protests against the proposed work it is your privilege to do so. It is expected that objectors will review the application and plans thoroughly, visit site of proposed work if necessary, to familiarize themselves with the conditions and cite what law or laws, if any, would in their opinion be violated by the work proposed.

If you desire to protest, you must attend the scheduled hearing and give sworn testimony. A notice of the time and place of such hearing will be furnished you as soon as possible after receipt of your request for hearing. If you desire to request a hearing, to receive consideration, it should be in writing (**with your correct mailing address, e-mail address and valid contact number**) and be received at this office on or before March 10, 2017.

/lat

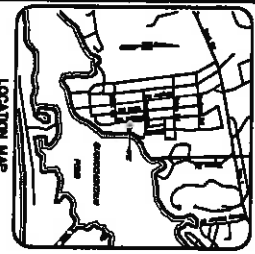

OWNER/APPLICANT:
 WILLIAM H. CARTER
 ASSESSOR'S PLAT 135 LOT 120
 WESTERLY, RHODE ISLAND

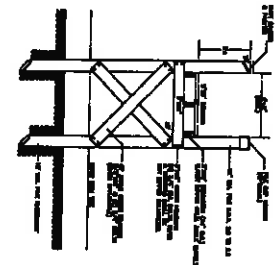

DECK CROSS SECTION
 NOT TO SCALE

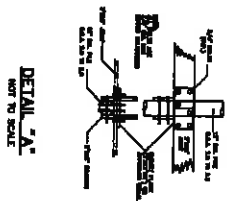

DETAIL 'A-A'
 NOT TO SCALE

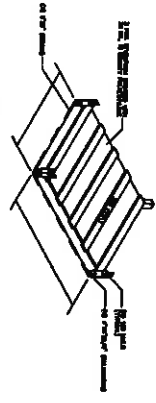

FLOATING BOX DETAIL
 NOT TO SCALE

- CONSTRUCTION NOTES**
1. ALL CONSTRUCTION TO BE DONE WITH HOT DIPPED GALVANIZED CONNECTIONS.
 2. EXCEPT COVERING LAYER IN ALL CASES, THE EXTERIOR AND PAINT SURFACES REMOVED-OFF.
 3. ALL LUBBERS TO BE TREATED WITH NON-FLAMMABLE WOOD PRESERVATIVE.
 4. NO ORNAMENT SHALL BE APPLIED TO ANY PORTION OF THE STRUCTURE.
 5. FINISHED FLOOR TO BE COMPLETELY FINISHED IN POLYURETHANE.
 6. AREA OF FINISHED FLOOR NOT CONSIDERED FOR LATERAL ACCESS (NO STAIRS)

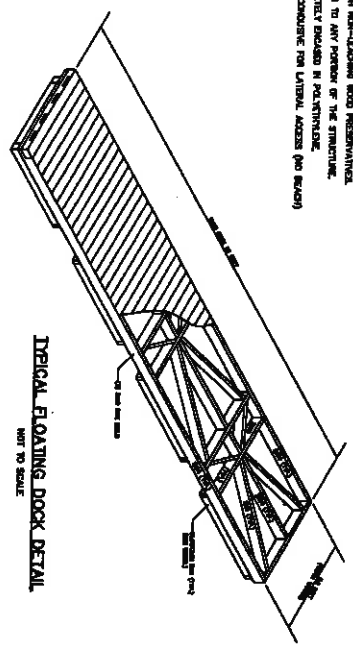

TYPICAL FLOATING DOCK DETAIL
 NOT TO SCALE

RECEIVED
 DEC 27 2016
 COASTAL RESOURCES
 MANAGEMENT COUNCIL

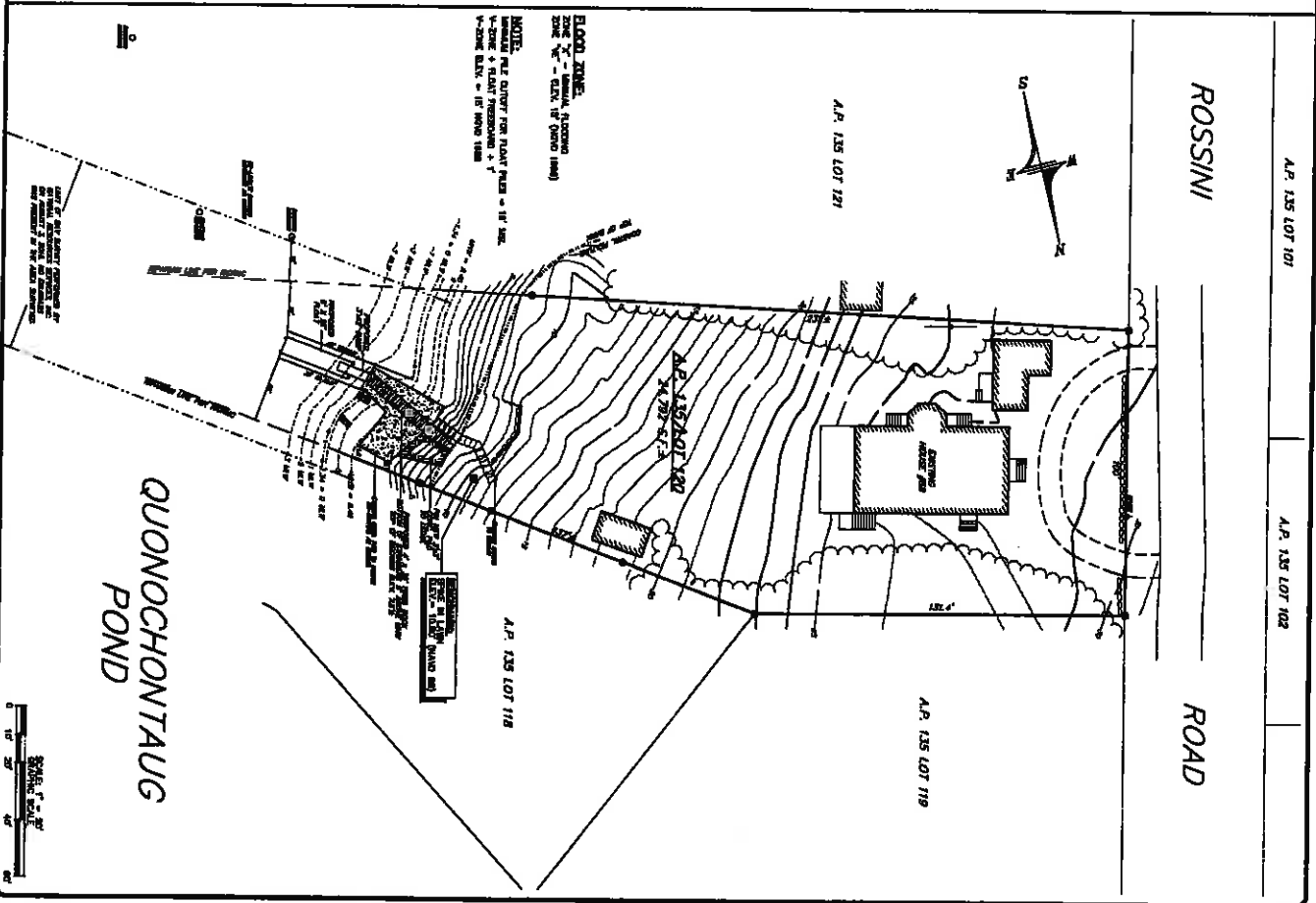

FLOOD ZONE:
 ZONE V-2 - ELAV. 11.00 (100)
 ZONE V-1 - ELAV. 11.00 (100)
 ZONE V-3 - ELAV. 11.00 (100)

NOTE:
 1. FLOOD ELEVATION FOR FLOOD PERIOD = 11' SEA.
 2. FLOOD PERIOD = 100 YEAR.
 3. FLOOD PERIOD = 100 YEAR.
 4. FLOOD PERIOD = 100 YEAR.

CRMC DOCK PERMIT PLAN
 PREPARED FOR
WILLIAM H. CARTER
 ASSESSOR'S PLAT 135 LOT 120
 SITUATED IN THE TOWN OF
 WESTERLY, RHODE ISLAND

NO.	REVISION	DATE



DOWDELL ENGINEERING, INC.
 CIVIL & ENVIRONMENTAL ENGINEERS
 SURVEYORS & LAND PLANNERS

1150 WEST MAIN STREET, SUITE 100
 WESTERLY, RHODE ISLAND 02891
 TEL: 401-873-1100
 FAX: 401-873-1101
 WWW.DOWDELL-ENG.COM

PROJECT: CRMC DOCK PERMIT PLAN

DATE: 12/27/16

SCALE: 1" = 10'

PROJECT NO.: 16-001

CLIENT: WILLIAM H. CARTER

DESIGNER: WILLIAM H. DOWDELL

CHECKER: WILLIAM H. DOWDELL

DATE: 12/27/16