



State of Rhode Island and Providence Plantations
Coastal Resources Management Council
Oliver H. Stedman Government Center
4808 Tower Hill Road, Suite 3
Wakefield, RI 02879-1900

(401) 783-3370
Fax (401) 783-2069

PUBLIC NOTICE

File Number: 2017-02-044

Date: February 27, 2017

This office has under consideration the application of:

Douglas Gardner
2 Willow Way
Barrington, RI 02806

for a State of Rhode Island Assent to construct and maintain: A residential boating facility consisting of a 4' x 12' fixed pier and 4' x ~19' ramp leading to an "L"-shaped 4' x 10' fixed pier terminus. The total facility will extend ~27' seaward of the cited MLW mark.

Project Location:	2 Willow Way
City/Town:	Barrington
Plat/Lot:	3 / 92
Waterway:	Providence River

Plans of the proposed work may be seen at the CRMC office in Wakefield.

In accordance with the Administrative Procedures Act (Chapter 42-35 of the Rhode Island General Laws) you may request a hearing on this matter.

You are advised that if you have good reason to enter protests against the proposed work it is your privilege to do so. It is expected that objectors will review the application and plans thoroughly, visit site of proposed work if necessary, to familiarize themselves with the conditions and cite what law or laws, if any, would in their opinion be violated by the work proposed.

If you desire to protest, you must attend the scheduled hearing and give sworn testimony. A notice of the time and place of such hearing will be furnished you as soon as possible after receipt of your request for hearing. If you desire to request a hearing, to receive consideration, it should be in writing (**with your correct mailing address, e-mail address and valid contact number**) and be received at this office on or before March 29, 2017.

/ajt

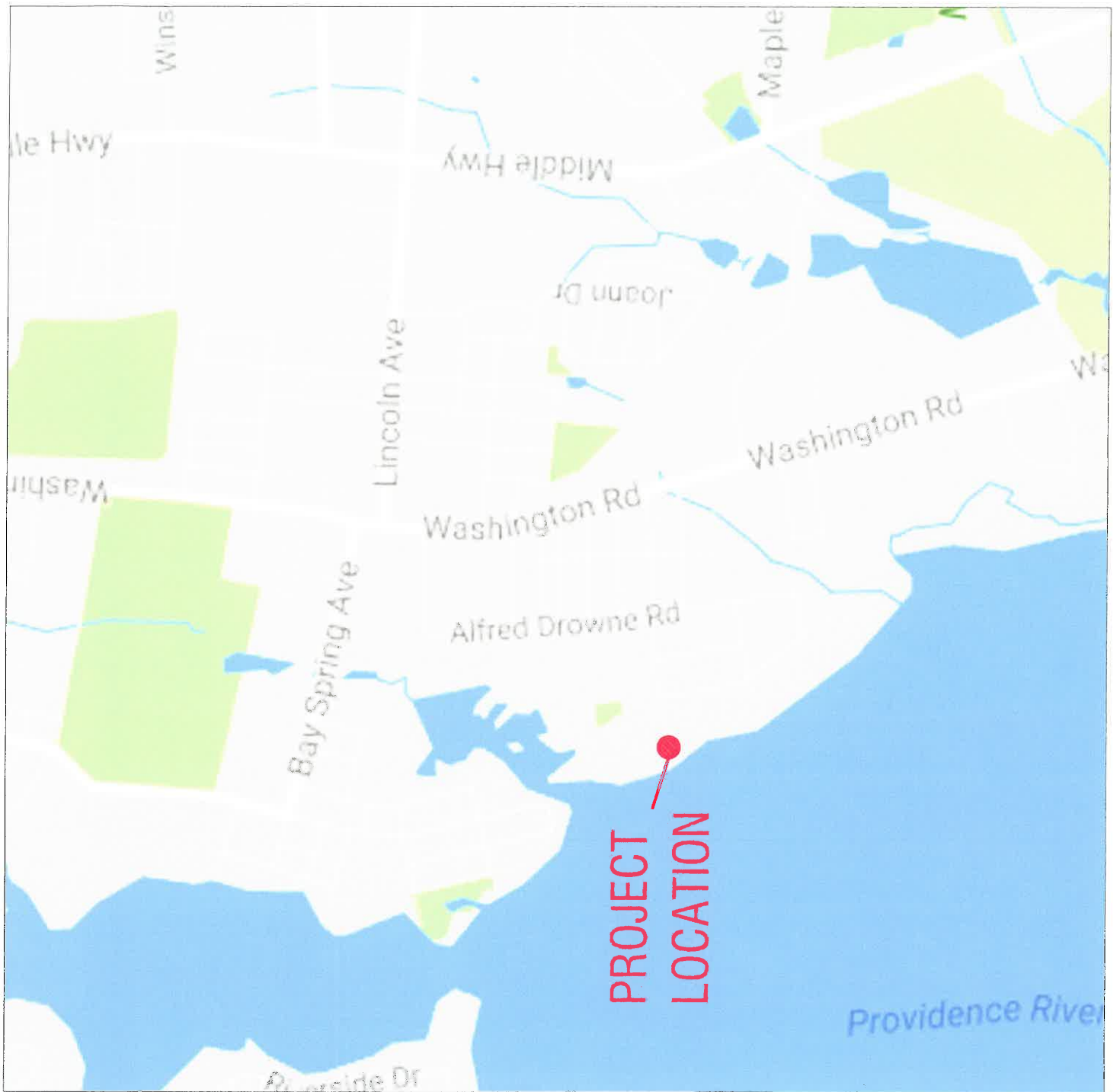

LOCUS MAP



RECEIVED
FEB 21 2017
COASTAL RESOURCES
MANAGEMENT COUNCIL

GENERAL SPECIFICATIONS:

BEFORE BEGINNING WORK THE CONTRACTOR SHALL OBTAIN THE NECESSARY PERMITS FROM THE TOWN OF BARRINGTON, RI. ALL UTILITIES SHALL BE LOCATED AND MARKED PRIOR TO CONSTRUCTION. THE CONTRACTOR SHALL BE RESPONSIBLE FOR OBTAINING ALL NECESSARY PERMITS FROM THE TOWN OF BARRINGTON, RI. THE CONTRACTOR SHALL BE RESPONSIBLE FOR OBTAINING ALL NECESSARY PERMITS FROM THE TOWN OF BARRINGTON, RI. THE CONTRACTOR SHALL BE RESPONSIBLE FOR OBTAINING ALL NECESSARY PERMITS FROM THE TOWN OF BARRINGTON, RI.

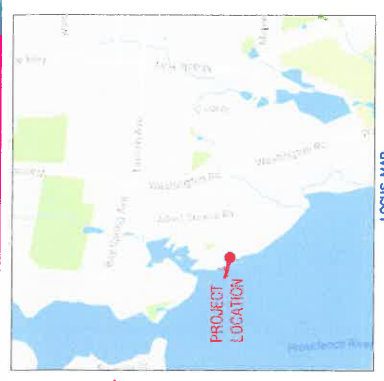

AERIAL PHOTO

LOCATION MAP

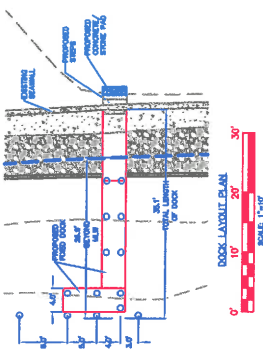
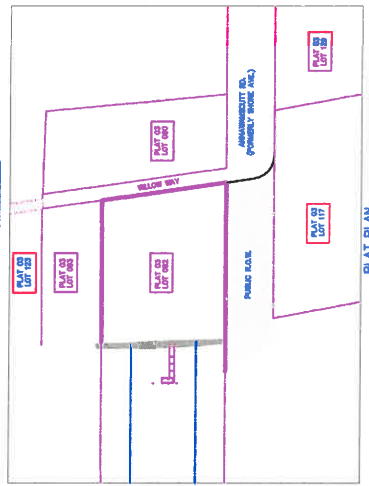
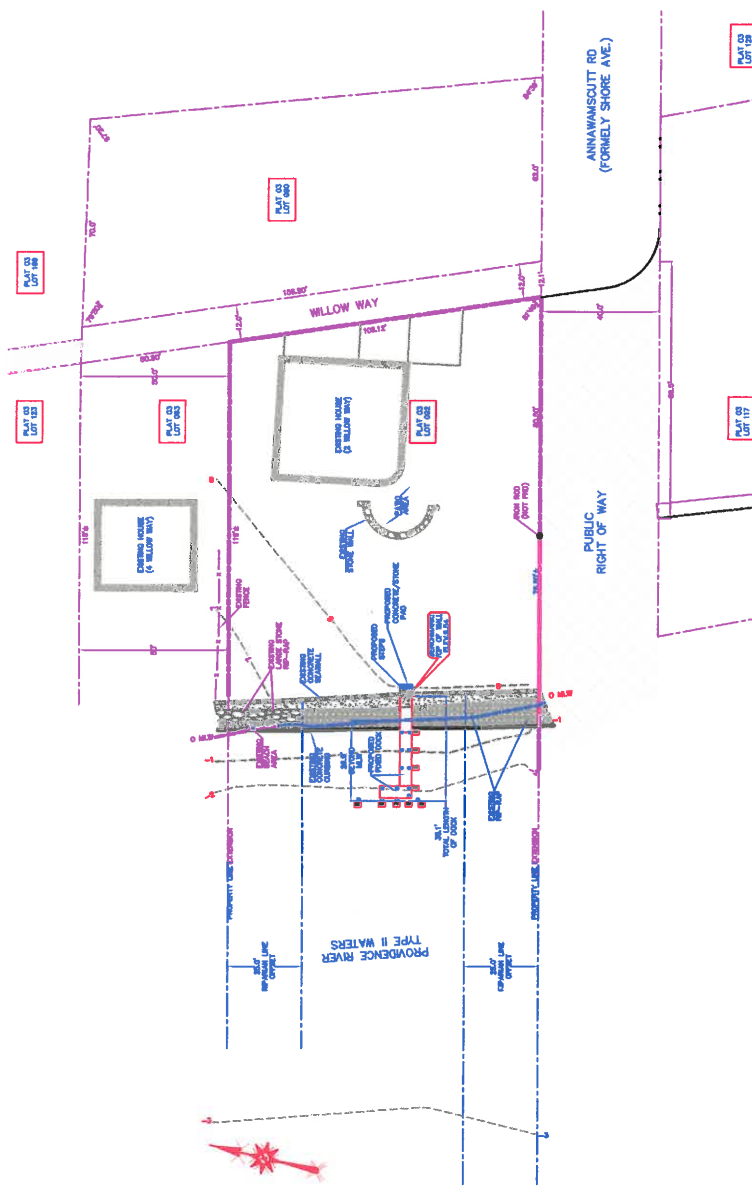

NOTE:
ALL MOORINGS FOUND WITHIN 50' OF END OF PROPOSED DOCK HAVE BEEN SHOWN ON PLAN

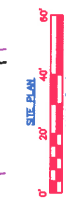

REFERENCE PLANS:
PLAN OF LAND BELONGING TO ERASTUS M. BROWN, AS SET FORTH IN A DEED DATED BY CHARLES M. FRANKLIN C.E. DATED NOVEMBER 1903 RECORDED IN THE OFFICE OF THE TOWN CLERK OF BARRINGTON, RI PLAT BOOK 1, PAGE 40
TOWN OF BARRINGTON, RI TAX ASSESSORS MAP AND WARRANTY DEED: BOOK 1301, PAGE 39

LEGEND:
PROPERTY LINE
EXISTING CONCRETE
EXISTING CONCRETE
PROPOSED CONCRETE
PROPOSED ASPHALT
PROPOSED WATER/WASTEWATER

OWNER SITE ADDRESS:
15 WILLOW WAY
MONEY DRENKER & WENY DRENKER
BARRINGTON, RI 02806



DATE	BY	DESCRIPTION
12/17/16	RB	ISSUE FOR PERMIT
1/21/17	VS	REVISIONS
3/2/17	VS	REVISIONS
5/2/17	VS	REVISIONS
7/2/17	VS	REVISIONS
12/17/16	RB	ISSUE FOR PERMIT

SITE ENGINEERING INC.
150 ROUTE 1
BARRINGTON, RI 02806
TEL: 401-338-8877

SITE PLAN AND SPECIFICATIONS
PLAT 03, LOT 092
BARRINGTON, RHODE ISLAND

DK-1

RECEIVED
FEB 21 2017
BARRINGTON TOWN ENGINEERING COUNCIL



RECEIVED
FEB 21 2017
 COASTAL RESOURCES & MANAGEMENT DEPARTMENT

DOCK PROFILE & DETAILS
 PLAT 03, LOT 092
 BARRINGTON, RHODE ISLAND

SEI
 SITE ENGINEERING INC.
 CIVIL - ELECTRICAL - STRUCTURAL
 76 ROAD STREET
 BARRINGTON, RI 02806
 PHONE: (401) 582-2281

REVISIONS

NO.	DESCRIPTION	DATE	BY	CHK.
1	ISSUED FOR PERMITS	12/21/16	RB	RB
2	REVISIONS FOR COMMENTS		VS	VS
3	REVISIONS FOR COMMENTS		RB	RB

OWNER/SITE ADDRESS:
 DOUGLAS GARDNER &
 ASSOCIATES, INC.
 2 WILLOW WAY
 BARRINGTON, RI 02806

NOTES:
 1. ALL PILES SHALL BE CENTER TO CENTER OF BAY SPACING.
 2. ALL DIMENSIONS UNLESS OTHERWISE NOTED.
 3. ALL DIMENSIONS SHALL BE CENTER TO CENTER OF BAY SPACING.
 4. ALL DIMENSIONS SHALL BE CENTER TO CENTER OF BAY SPACING.

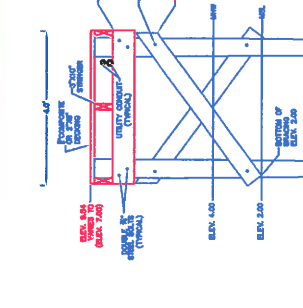
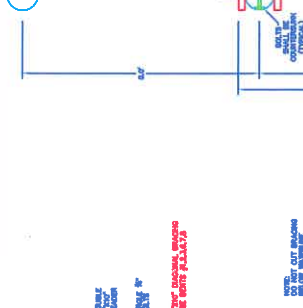
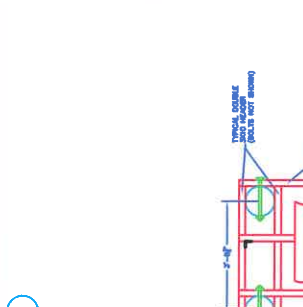
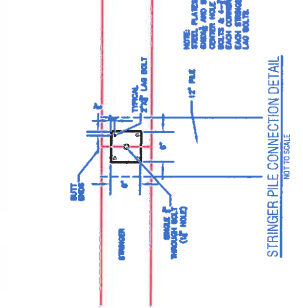
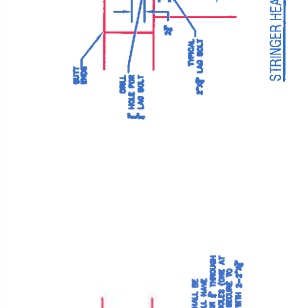
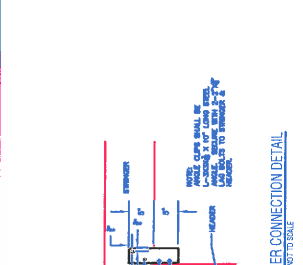
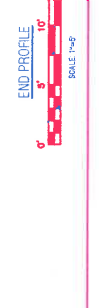
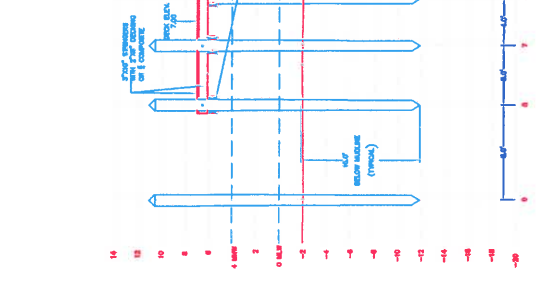
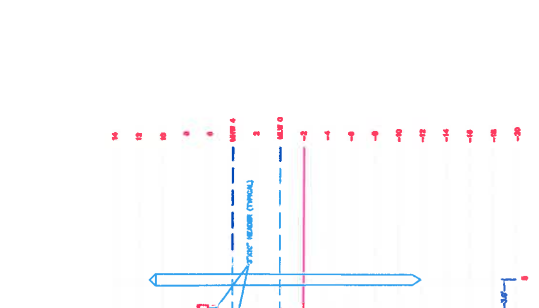
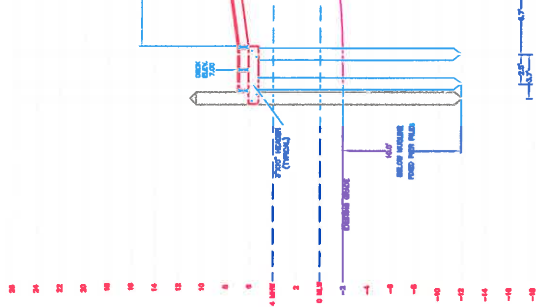
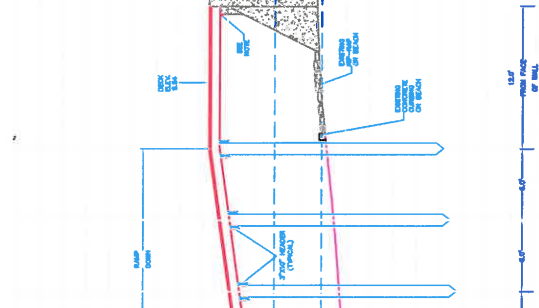
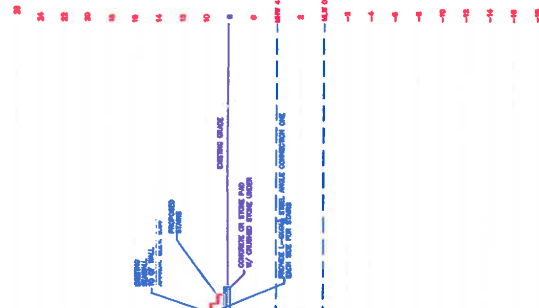
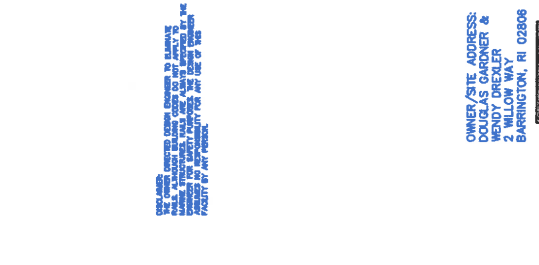

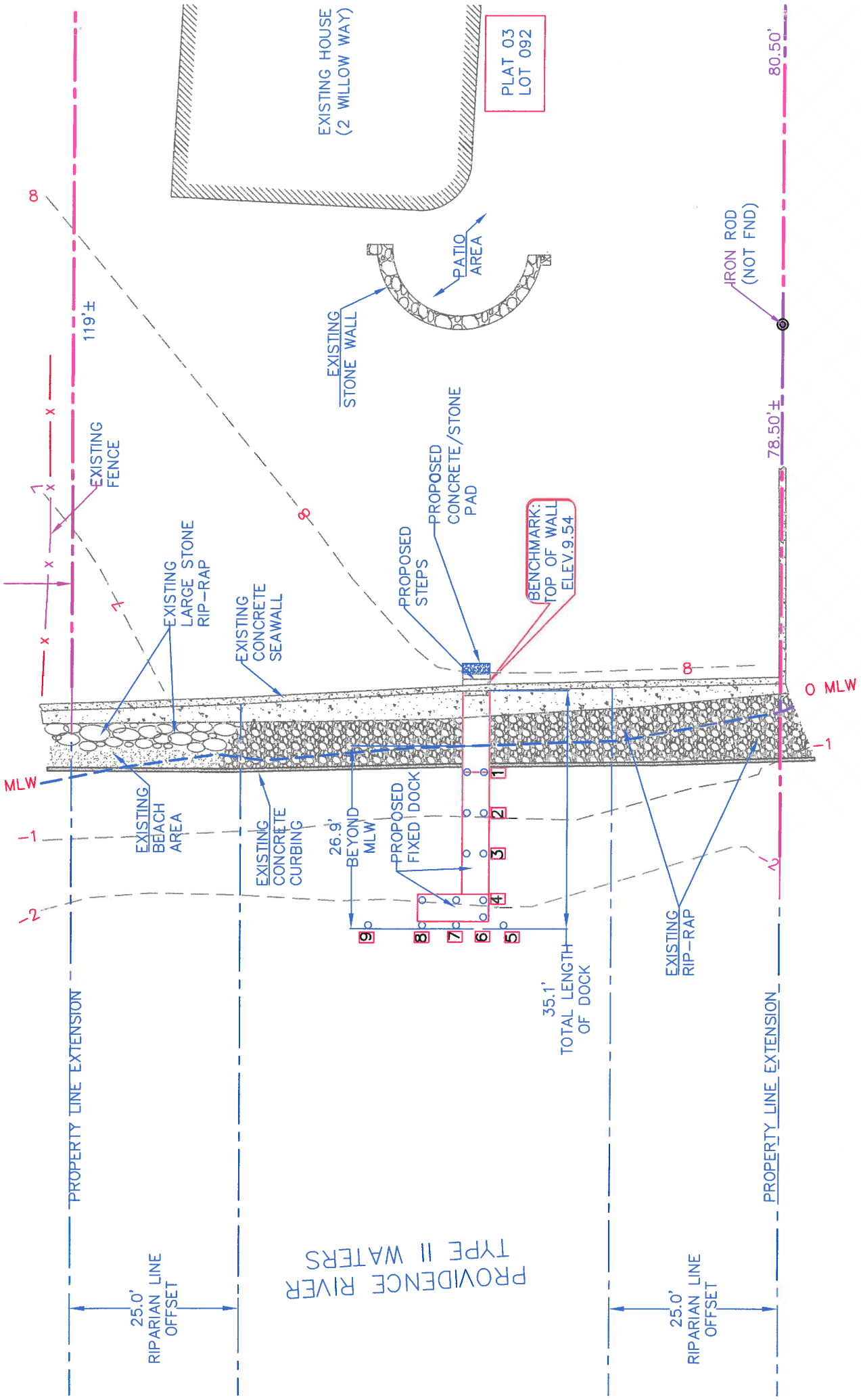

RECEIVED
 FEB 21 2007
 COASTAL RESOURCES
 MANAGEMENT COUNCIL

PUBLIC
 RIGHT OF WAY

26
24
22
20
18
16
14
12
10
8
6
4
2
0
-2
-4
-6
-8
-10
-12
-14
-16
-18

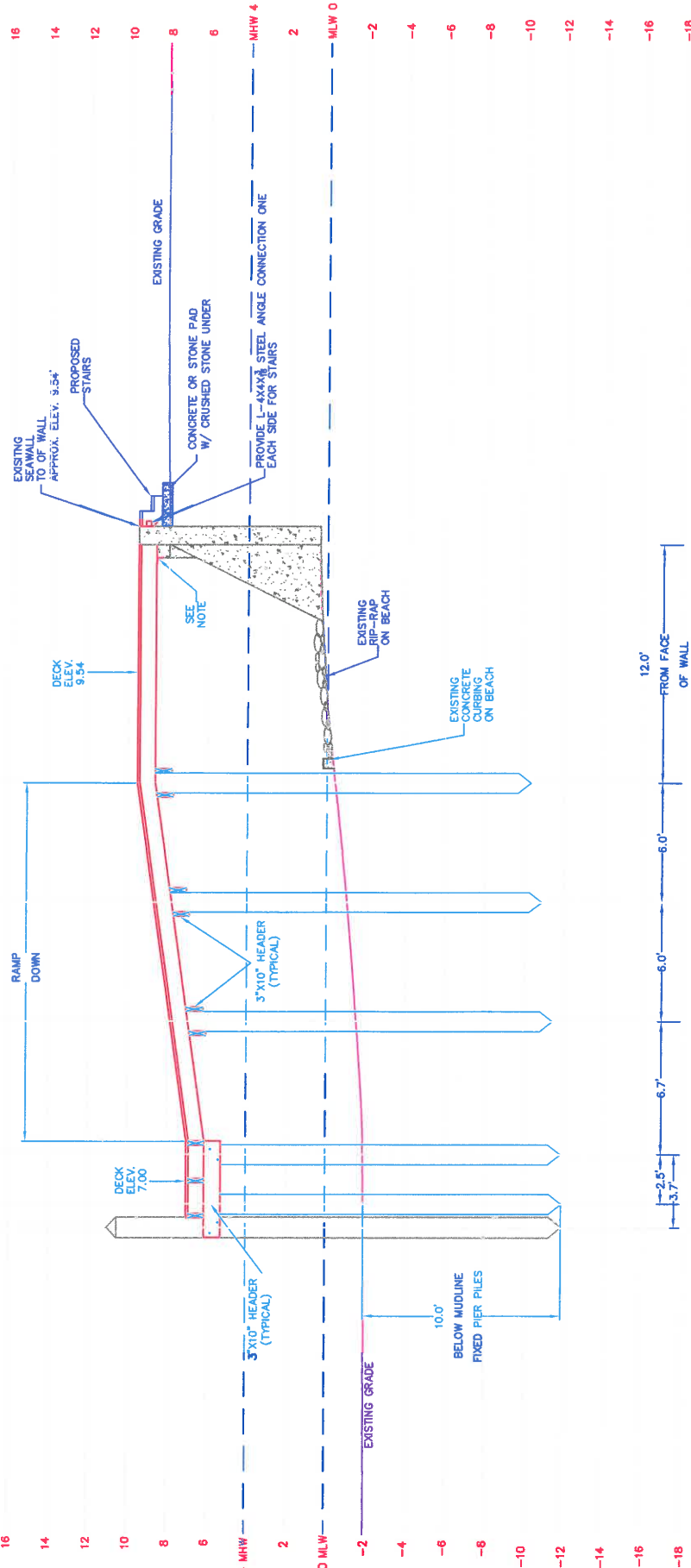

NOTE:
STRINGERS AT SEAWALL TO BE PLACED IN EXISTING SEAT
INSTALL L-4X4X $\frac{3}{8}$ X 4\" STEEL ANGLE
FASTEN TO CONCRETE W/ 2-3\"X $\frac{1}{2}$ \" EXPANSION BOLTS
AND TO STRINGERS W/ 2-2\"X $\frac{3}{4}$ \" LAG BOLTS

NOTE:
ALL PILES SHALL BE DRIVEN 10\" BELOW MUDDLINE.



DOCK PROFILE



SCALE: 1"=5'

RECEIVED
FEB 21 2017
COASTAL RESOURCES
MANAGEMENT COUNCIL

RECEIVED
 FEB 21 2017
 COASTAL RESOURCES
 MANAGEMENT COUNCIL

