



State of Rhode Island and Providence Plantations
Coastal Resources Management Council
 Oliver H. Stedman Government Center
 4808 Tower Hill Road, Suite 3
 Wakefield, RI 02879-1900

(401) 783-3370
 Fax (401) 783-2069

PUBLIC NOTICE

File Number: 2017-03-074 Date: April 17, 2017

This office has under consideration the application of:

Peter Gummo
 70 Waterway
 North Kingstown, RI 02874

for a State of Rhode Island Assent to construct and maintain:

a dinghy lift for a 13-foot inflatable dinghy on the north side of an existing residential boating facility.

Project Location:	70 Waterway
City/Town:	North Kingstown
Plat/Lot:	1 / 138
Waterway:	West Passage of Narragansett Bay

Plans of the proposed work may be seen at the CRMC office in Wakefield.

In accordance with the Administrative Procedures Act (Chapter 42-35 of the Rhode Island General Laws) you may request a hearing on this matter.

You are advised that if you have good reason to enter protests against the proposed work it is your privilege to do so. It is expected that objectors will review the application and plans thoroughly, visit site of proposed work if necessary, to familiarize themselves with the conditions and cite what law or laws, if any, would in their opinion be violated by the work proposed.

If you desire to protest, you must attend the scheduled hearing and give sworn testimony. A notice of the time and place of such hearing will be furnished you as soon as possible after receipt of your request for hearing. If you desire to request a hearing, to receive consideration, it should be in writing (**with your correct mailing address, e-mail address and valid contact number**) and be received at this office on or before May 17, 2017.

50 YEAR STILLWATER ELE
 100 YEAR STILLWATER ELE
 100 YEAR BASE FLOOD EL

* NOTE: ELEVATIONS ABOVE
 EXCLUDE WAVE

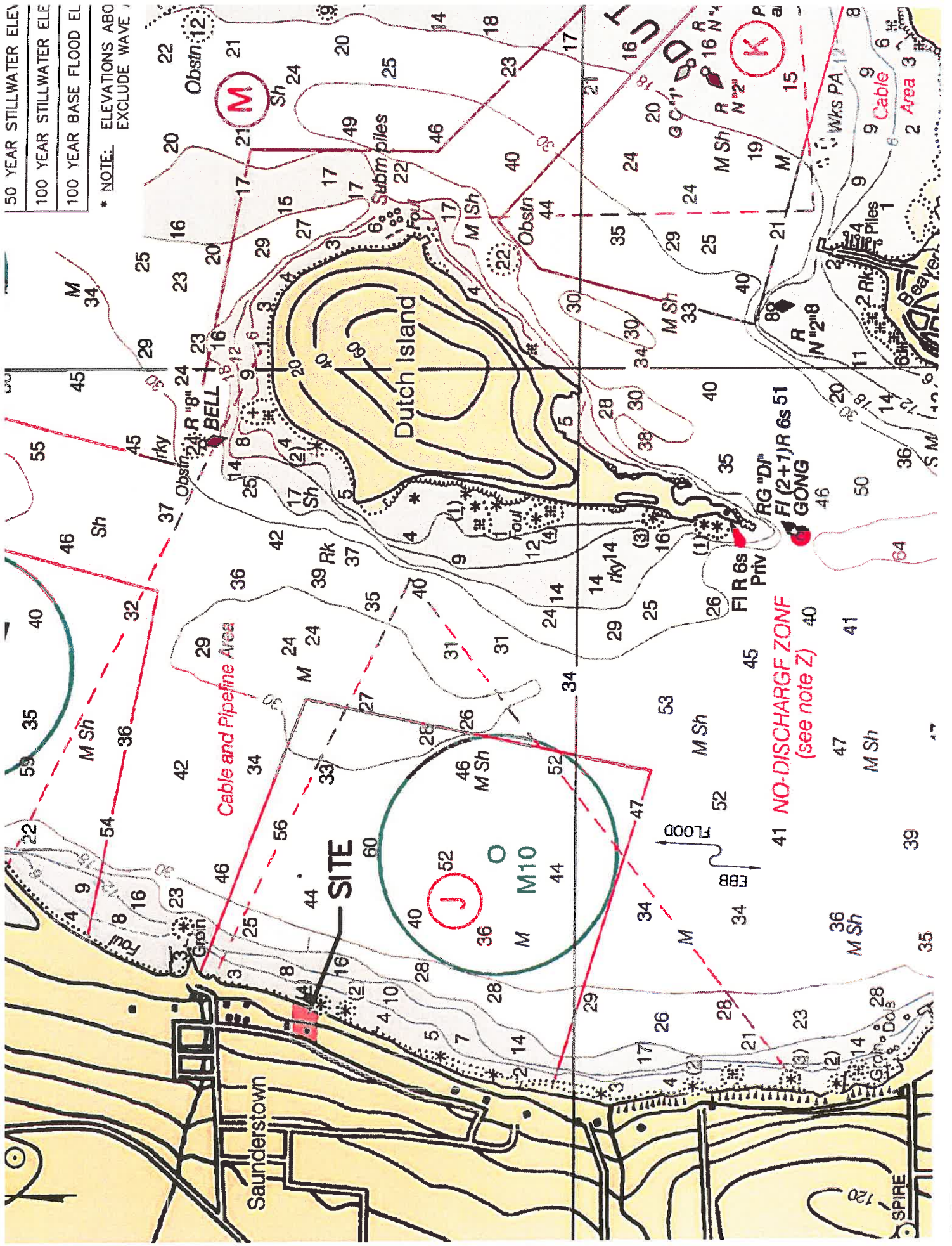

41 NO-DISCHARGE ZONE
 (see note Z)

Cable and Pipeline Area

SITE

J

M10

K

4. ELEVATIONS FOR TIDAL BENCHMARK NAVD88 WERE OBTAINED FROM THE LOCATED IN NEWPORT, RI BASED ON

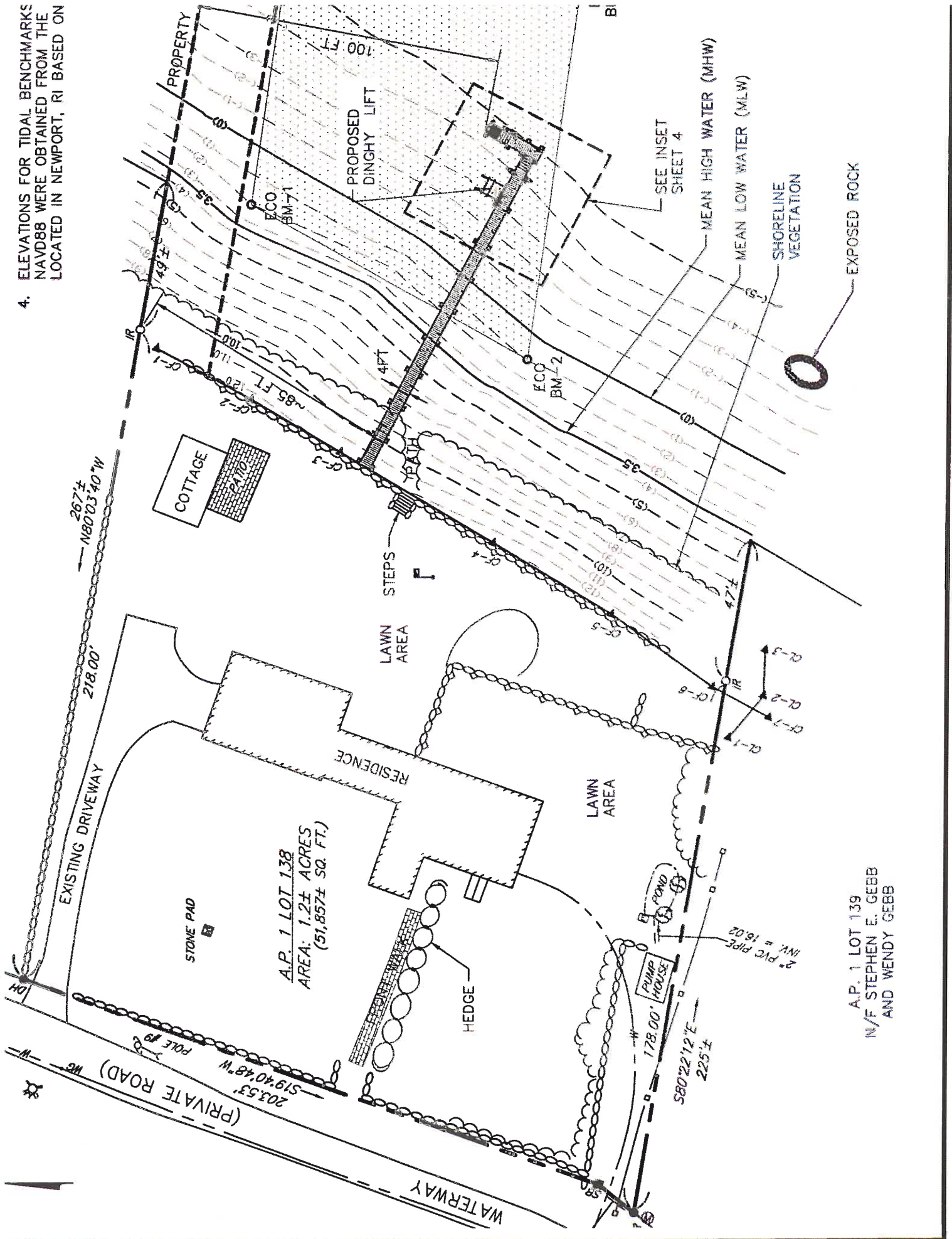

A.P. 1 LOT 139
 N/F STEPHEN E. GEBB
 AND WENDY GEBB

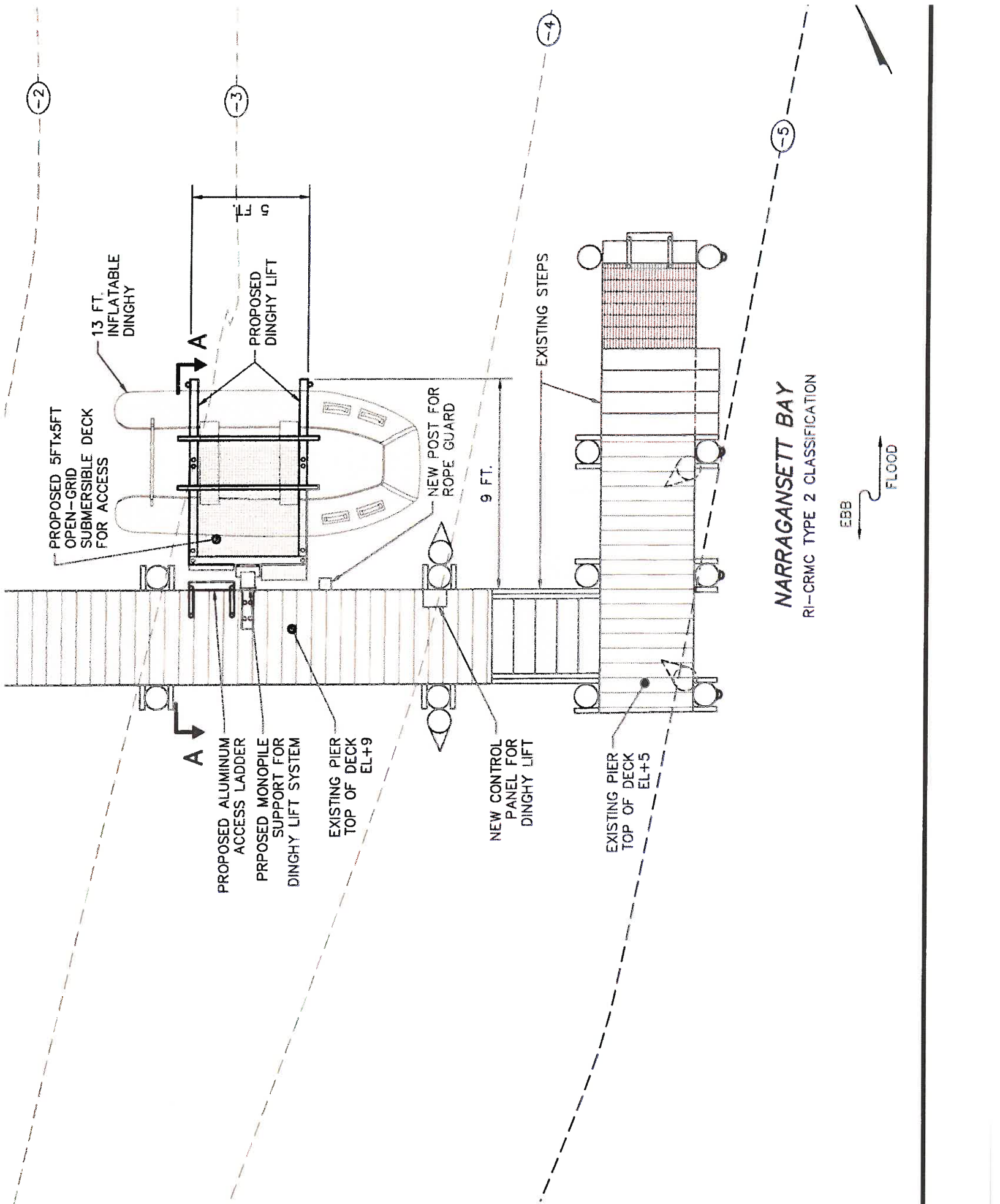

NARRAGANSETT BAY
 RI-CRMC TYPE 2 CLASSIFICATION

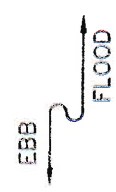

PROPOSED 5FTx5FT
 OPEN-GRID
 SUBMERSIBLE DECK
 FOR ACCESS

13 FT.
 INFLATABLE
 DINGHY

PROPOSED
 DINGHY LIFT

NEW POST FOR
 ROPE GUARD

9 FT.

EXISTING STEPS

A

PROPOSED ALUMINUM
 ACCESS LADDER

PROPOSED MONOPILE
 SUPPORT FOR
 DINGHY LIFT SYSTEM

EXISTING PIER
 TOP OF DECK
 EL+9

NEW CONTROL
 PANEL FOR
 DINGHY LIFT

EXISTING PIER
 TOP OF DECK
 EL+5

-2

-3

-4

-5