



State of Rhode Island and Providence Plantations
Coastal Resources Management Council
 Oliver H. Stedman Government Center
 4808 Tower Hill Road, Suite 3
 Wakefield, RI 02879-1900

(401) 783-3370
 Fax (401) 783-2069

PUBLIC NOTICE

File Number: 2017-04-062 Date: May 1, 2017

This office has under consideration the application of:

Scott & Tera Brady
 19 Opechee Drive
 Barrington, RI 02806

for a State of Rhode Island Assent to construct and maintain: A residential boating facility consisting of a 4' x 73' fixed timber pier, 3' x 20' ramp and 10' x 15' (150sf) terminal float. The facility is proposed to extend 75' seaward of the cited MLW mark requiring a 25' length variance to the RICRMP Section 300.4 standard.

Project Location:	19 Opechee Drive
City/Town:	Barrington
Plat/Lot:	32 / 16
Waterway:	Barrington River

Plans of the proposed work may be seen at the CRMC office in Wakefield.

In accordance with the Administrative Procedures Act (Chapter 42-35 of the Rhode Island General Laws) you may request a hearing on this matter.

You are advised that if you have good reason to enter protests against the proposed work it is your privilege to do so. It is expected that objectors will review the application and plans thoroughly, visit site of proposed work if necessary, to familiarize themselves with the conditions and cite what law or laws, if any, would in their opinion be violated by the work proposed.

If you desire to protest, you must attend the scheduled hearing and give sworn testimony. A notice of the time and place of such hearing will be furnished you as soon as possible after receipt of your request for hearing. If you desire to request a hearing, to receive consideration, it should be in writing (**with your correct mailing address, e-mail address and valid contact number**) and be received at this office on or before **May 31, 2017**.

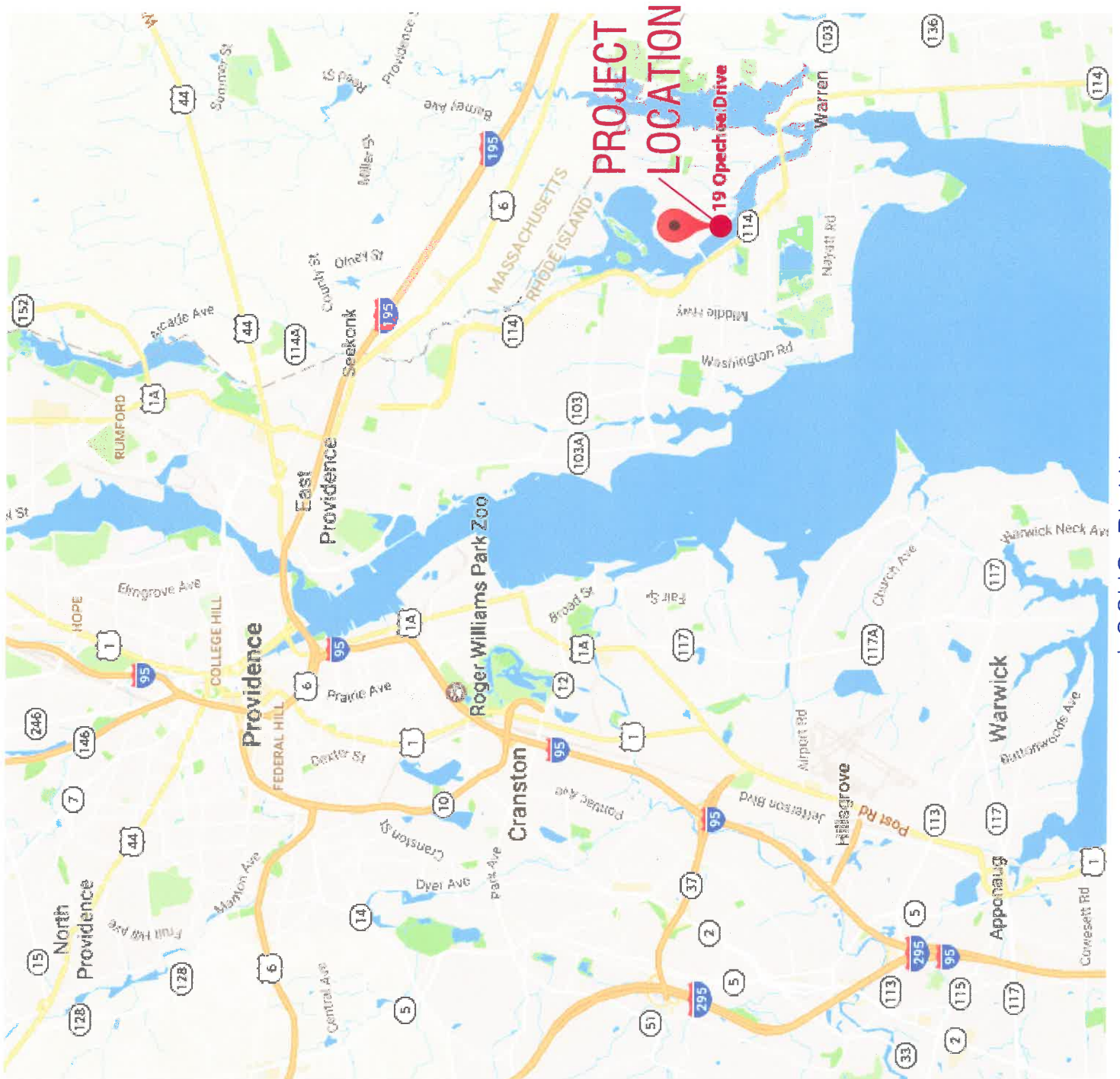

**PROJECT
LOCATION**

19 Opechee Drive



RECEIVED
 APR 17 2017
 COASTAL RESOURCES
 MANAGEMENT COUNCIL

LOCUS PLAN
 NTS

DOCK PROFILE & DETAILS

SITE ENGINEERING INC. SEI
CITY - CHARLESTON - RHOISLAND
75 WOOD STREET
BARRINGTON, RI 02806
PHONE: (401) 532-0011

DATE	BY	REVISIONS
2/27/17	RB	CHK
	VS	DR
	RB	DSGN

OWNER/SITE ADDRESS:
SCOTT BRADY
19 HIGGINS DRIVE
BARRINGTON, RI 02806

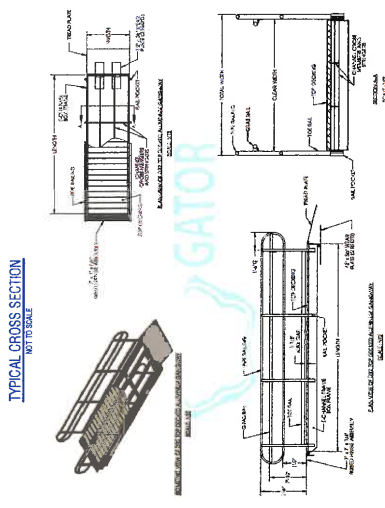
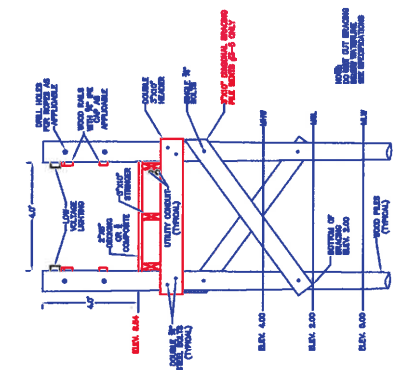
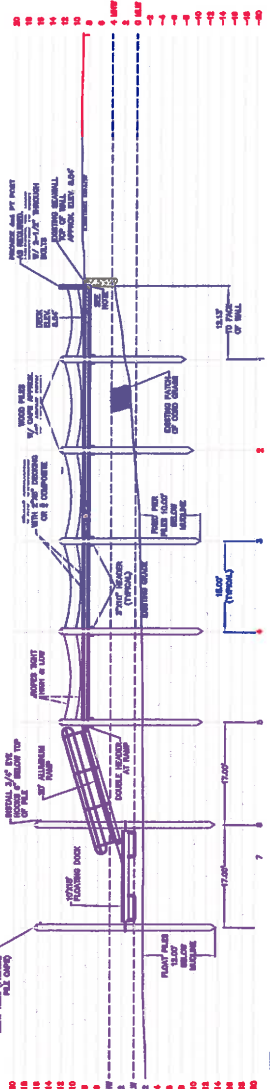
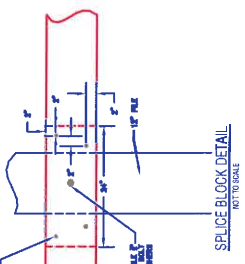
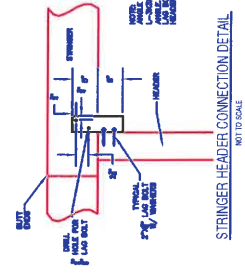
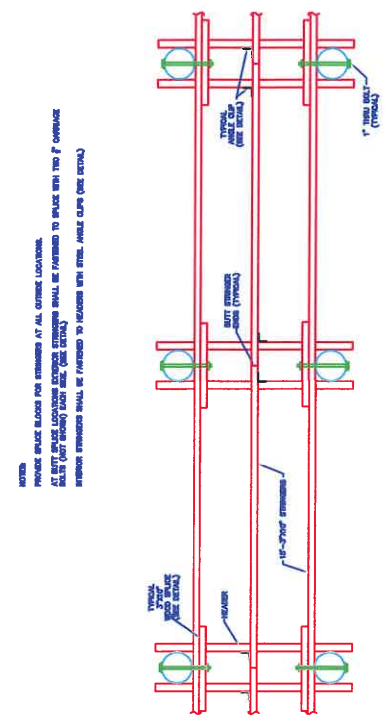
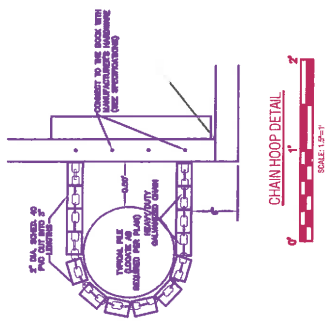
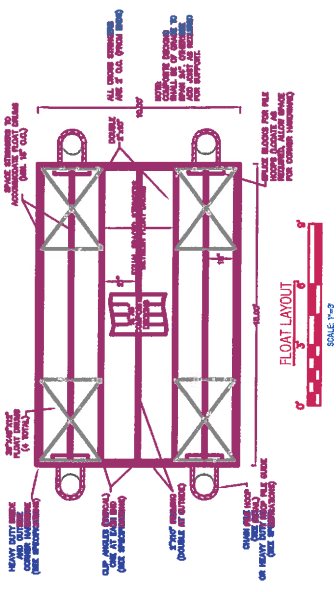

RECEIVED
APR 17 2017
COASTAL RESOURCES
MANAGEMENT COUNCIL

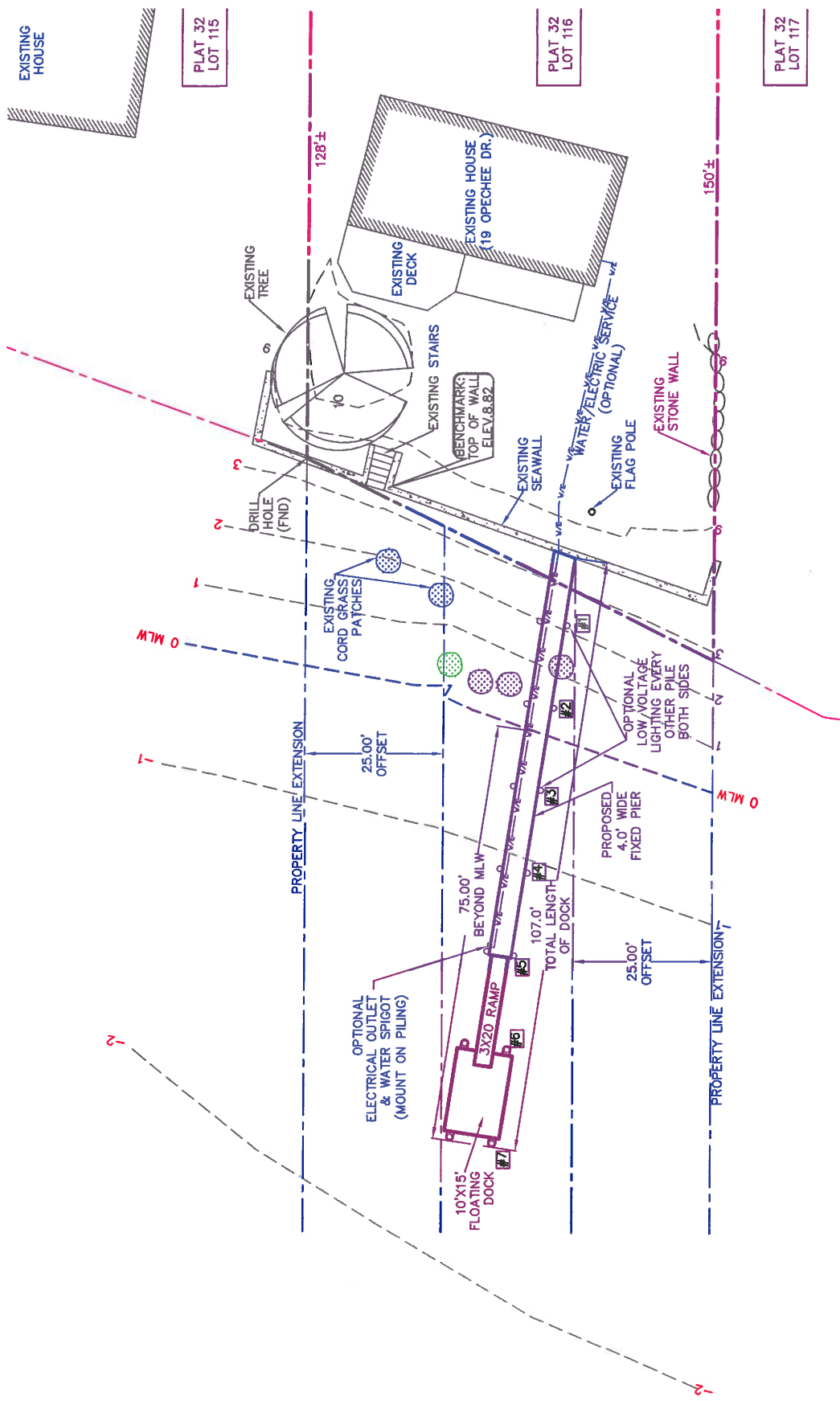

EXISTING HOUSE

PLAT 32 LOT 115

PLAT 32 LOT 116

PLAT 32 LOT 117

BARRINGTON RIVER



RECEIVED
 APR 17 2017
 COASTAL RESOURCES
 MANAGEMENT COUNCIL

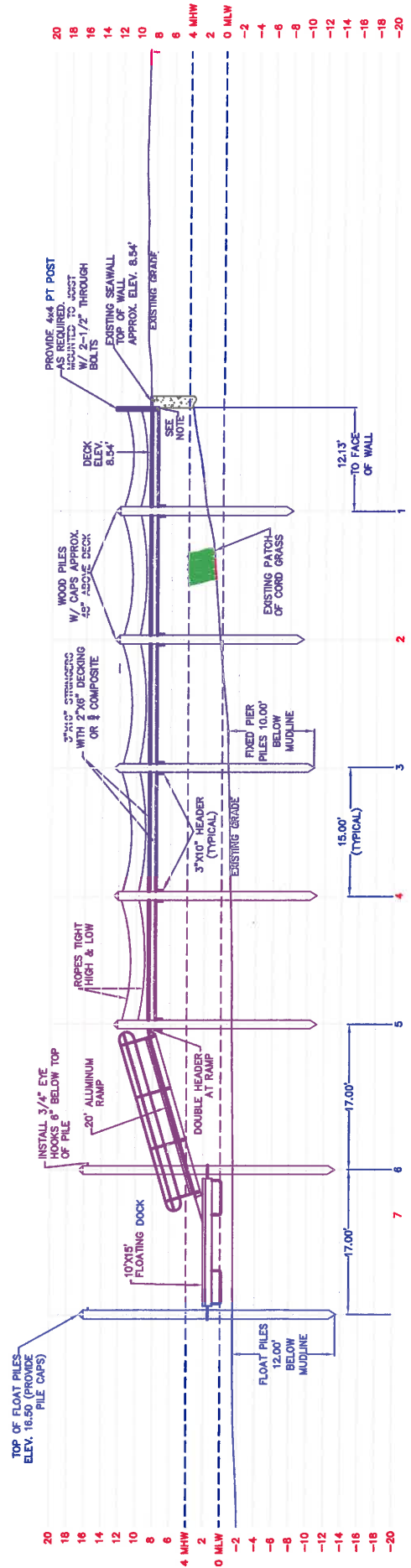

NOTE:
 ALL 4" x 4" x 1/4" STEEL ANGLE
 (GALVANIZED) SHELF TO SUPPORT
 JOIST AT SEAWALL
 FASTEN INTO CONCRETE W/ 1/2" x 4"
 EXPANSION BOLTS & INTO EACH JOIST
 W/ 2- 1/4" x 3" LAG BOLTS

NOTE:
 ALL FIXED PIER PILES SHALL BE
 DRIVEN 10' BELOW MUDLINE.
 ALL FLOAT PILES SHALL BE DRIVEN
 12' BELOW MUDLINE

NOTE:
 ALL FIXED PIER PILES SHALL BE
 DRIVEN 10' BELOW MUDLINE.
 ALL FLOAT PILES SHALL BE DRIVEN
 12' BELOW MUDLINE

DOCK PROFILE

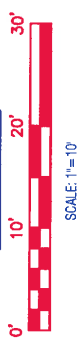

RECEIVED
 APR 17 2017
 COASTAL RESOURCES
 MANAGEMENT COUNCIL