



State of Rhode Island and Providence Plantations  
**Coastal Resources Management Council**  
Oliver H. Stedman Government Center  
4808 Tower Hill Road, Suite 3  
Wakefield, RI 02879-1900

(401) 783-3370  
Fax (401) 783-2069

### PUBLIC NOTICE

File Number: 2017-08-007 Date: 24 August 2017

This office has under consideration the application of:

Nathaniel & Kimberly Ide  
105 New Meadow Road  
Barrington, RI 02806

for a State of Rhode Island Assent to construct and maintain: A residential boating facility consisting of a fixed ~4' x 65' timber pier, 3' x 20' access ramp and 10' x 15' (150sf) terminal float. The total facility is to extend ~66' seaward of the cited MLW and is proposed to service the dwelling located directly east at 105 New Meadow Road. This proposal requires a 16' length variance to RICRMP Section 300.4.

Project Location:	105 New Meadow Road
City/Town:	Barrington
Plat/Lot:	28 / 236,236-A
Waterway:	Barrington River

Plans of the proposed work may be seen at the CRMC office in Wakefield.

In accordance with the Administrative Procedures Act (Chapter 42-35 of the Rhode Island General Laws) you may request a hearing on this matter.

You are advised that if you have good reason to enter protests against the proposed work it is your privilege to do so. It is expected that objectors will review the application and plans thoroughly, visit site of proposed work if necessary, to familiarize themselves with the conditions and cite what law or laws, if any, would in their opinion be violated by the work proposed.

If you desire to protest, you must attend the scheduled hearing and give sworn testimony. A notice of the time and place of such hearing will be furnished you as soon as possible after receipt of your request for hearing. If you desire to request a hearing, to receive consideration, it should be in writing (**with your correct mailing address, e-mail address and valid contact number**) and be received at this office on or before September 25, 2017.

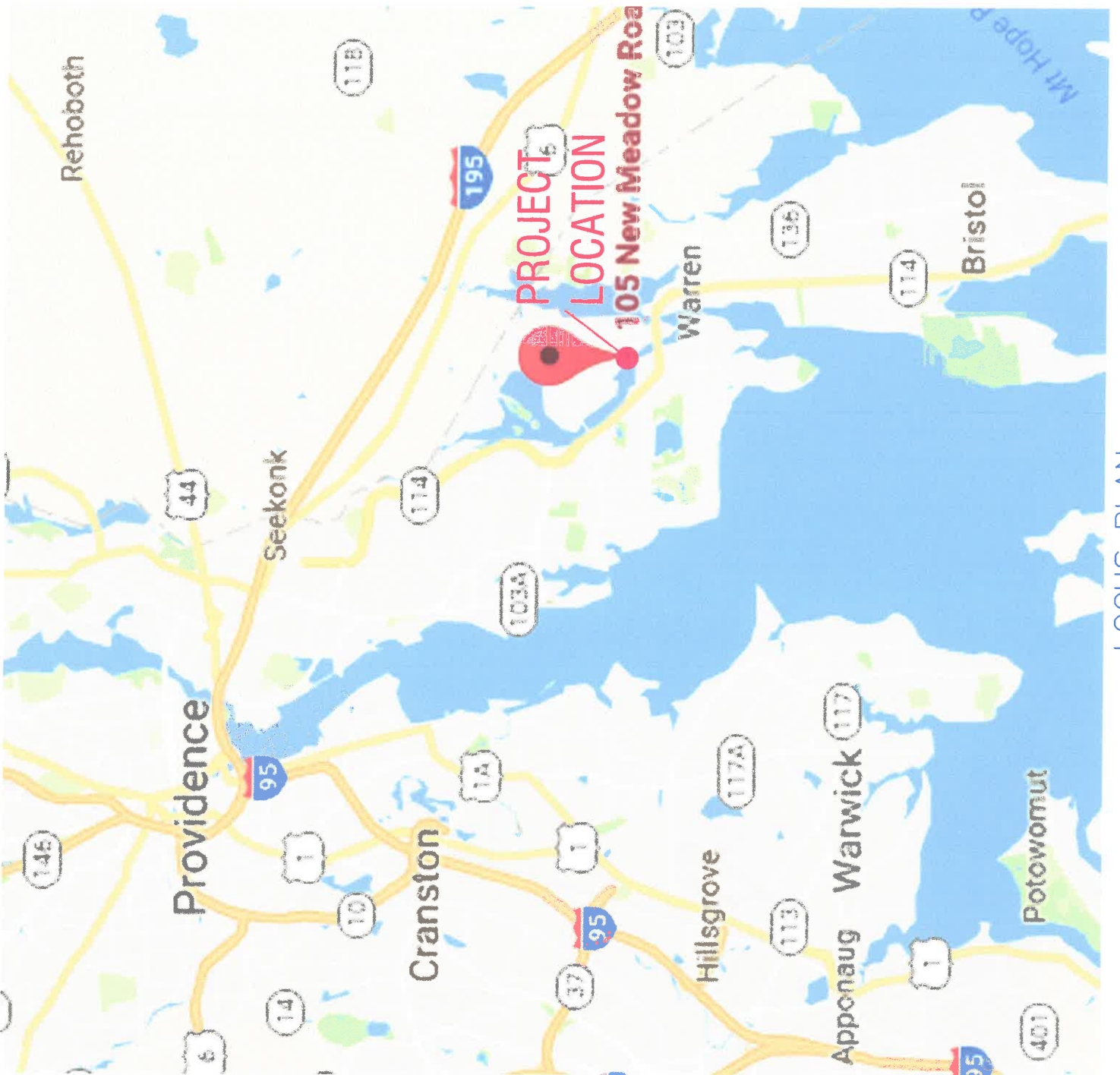

RECEIVED  
AUG 03 2017  
COASTAL RESOURCES  
MANAGEMENT COUNCIL

DK-1

SCALE: AS SHOWN



OWNER/SITE ADDRESS:  
NATHANIEL S. DANIELS, JR.  
103 NEW MEADOW RD.  
BARRINGTON, RI 02808

LEGEND:  
PROPERTY LINE  
EXISTING CONCRETE  
EXISTING ASPHALT DRIVE  
EXISTING DRIVE  
EXISTING DRIVE  
EXISTING DRIVE  
EXIST. TREE

REFERENCE PLAN:  
-TAX ASSESSORS' MAP

DATE: 6/22/17  
CHK: RB  
DR: VS  
DSGN: RB

SITE PLAN AND SPECIFICATIONS  
RESIDENTIAL BOATING FACILITY  
PLAT 28, LOT 236  
RHODE ISLAND

CITY - CANTON - RESIDENTIAL  
SITE ENGINEERING INC.  
SEI

Table with columns: REVISIONS, DATE, CHK, DR, DSGN

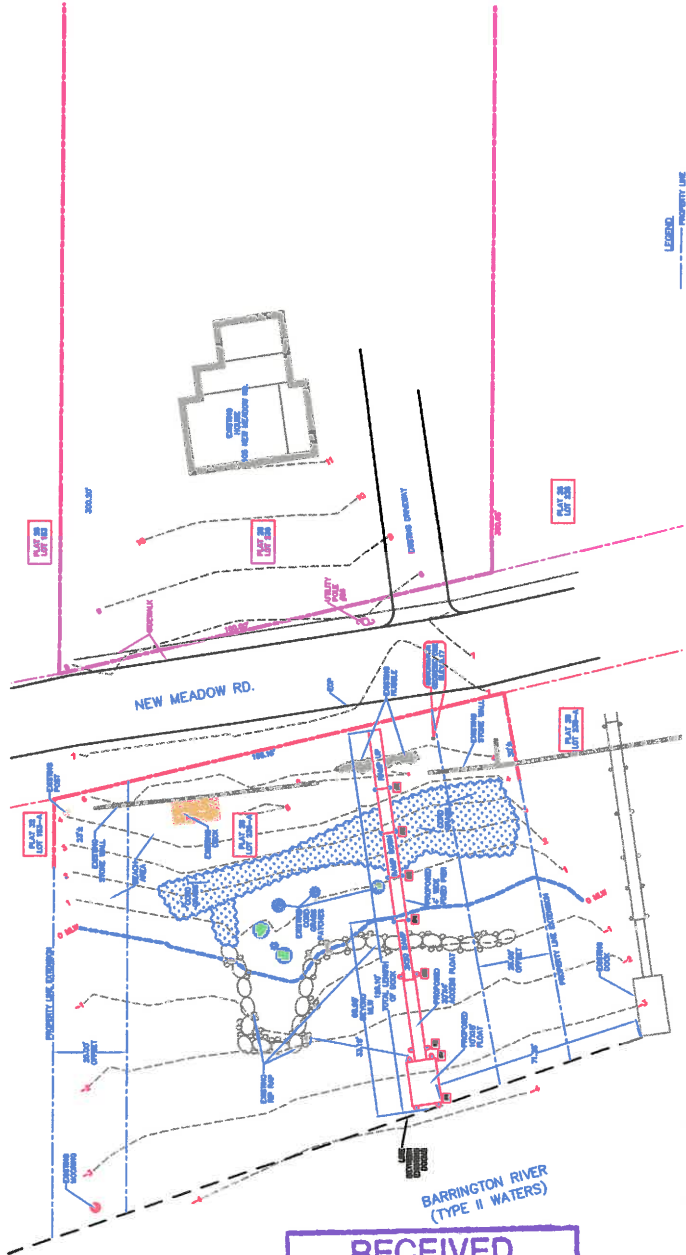
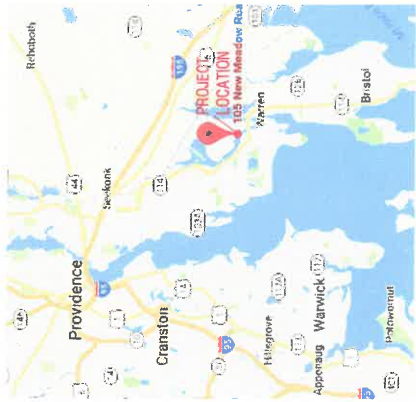

GENERAL SPECIFICATIONS:  
PRIOR TO STARTING WORK, THE CONTRACTOR SHALL CONTACT THE ENGINEER TO REVIEW THE PROJECT. FIELD INSTALLATION SHALL BE FIELD SUPERVISED BY THE ENGINEER. THE CONTRACTOR SHALL BE RESPONSIBLE FOR OBTAINING ALL NECESSARY PERMITS AND APPROVALS FROM THE LOCAL, STATE AND FEDERAL AGENCIES. THE CONTRACTOR SHALL BE RESPONSIBLE FOR OBTAINING ALL NECESSARY PERMITS AND APPROVALS FROM THE LOCAL, STATE AND FEDERAL AGENCIES. THE CONTRACTOR SHALL BE RESPONSIBLE FOR OBTAINING ALL NECESSARY PERMITS AND APPROVALS FROM THE LOCAL, STATE AND FEDERAL AGENCIES.

RECEIVED  
AUG 03 2017  
COASTAL RESOURCES  
MANAGEMENT COUNCIL

NOTE:  
ALL MOORINGS FOUND WITHIN  
50' OF END OF PROPOSED DOCK  
HAVE BEEN SHOWN ON PLAN

DATUM:  
REFERENCE DATUM IS MEAN  
LOW WATER

SCALE: 1"=50'

OWNER/SITE ADDRESS:  
 NATHANIEL & KIMBERLY DE  
 US NEW MEADOW RD.  
 BARRINGTON, RI 02809

CHAIN HOOP DETAIL  
 SCALE 1/2"=1'

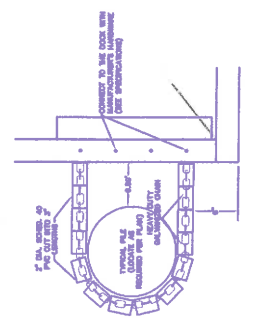

STRINGER HEADER CONNECTION DETAIL  
 NOT TO SCALE

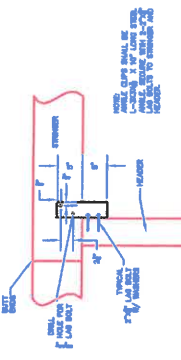

SPILDE BLOCK DETAIL  
 NOT TO SCALE

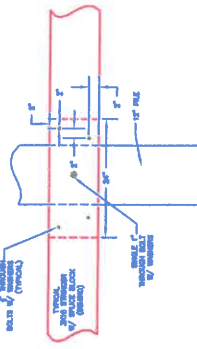

TYPICAL STRINGER LAYOUT  
 NOT TO SCALE

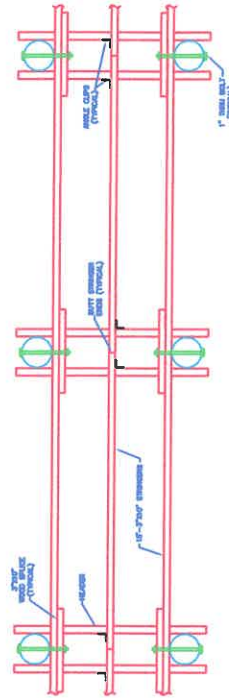

NOTES:  
 1. ALL STRINGERS SHALL BE FASTENED TO PILES WITH SPILDE BLOCKS (SEE DETAIL) AT ALL BUTT JOINTS.  
 2. ALL STRINGERS SHALL BE FASTENED TO PILES WITH METAL PLATES (SEE DETAIL) AT ALL BUTT JOINTS.  
 3. ALL STRINGERS SHALL BE FASTENED TO PILES WITH METAL PLATES (SEE DETAIL) AT ALL BUTT JOINTS.

FLOAT LAYOUT  
 SCALE 1/2"=1'

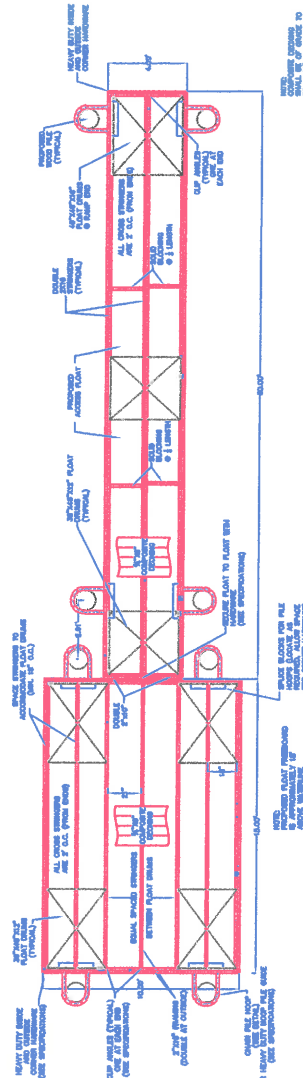

DOCK PROFILE  
 SCALE 1/4"=1'

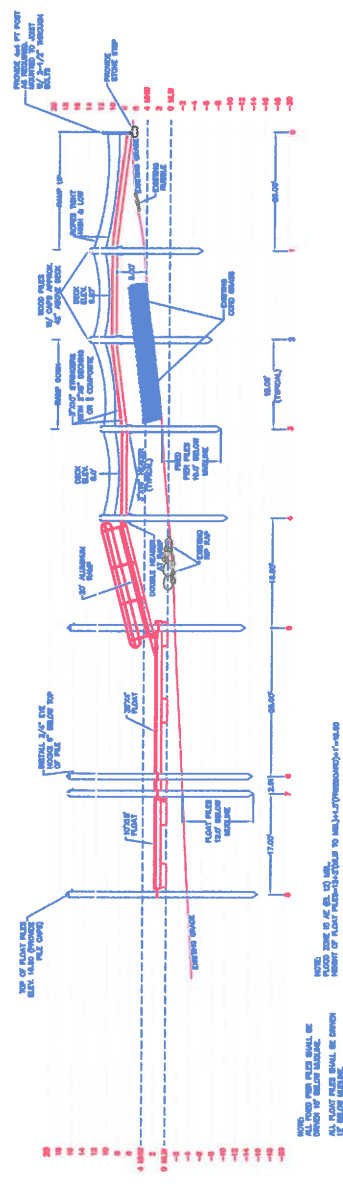

NOTES:  
 1. ALL PILES SHALL BE FASTENED TO PILES WITH METAL PLATES (SEE DETAIL) AT ALL BUTT JOINTS.  
 2. ALL PILES SHALL BE FASTENED TO PILES WITH METAL PLATES (SEE DETAIL) AT ALL BUTT JOINTS.  
 3. ALL PILES SHALL BE FASTENED TO PILES WITH METAL PLATES (SEE DETAIL) AT ALL BUTT JOINTS.

PROPOSED ALUMINUM RAMP  
 NOT TO SCALE

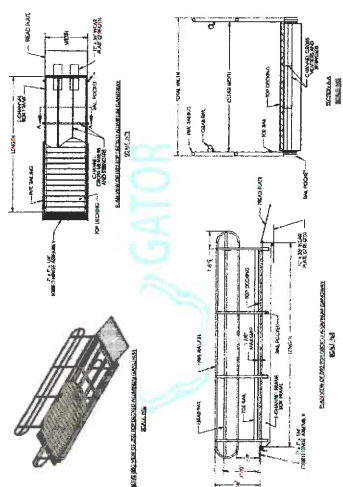

TYPICAL CROSS SECTION  
 NOT TO SCALE

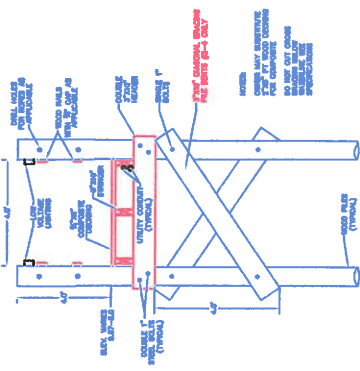

RECEIVED  
 AUG 03 2017  
 COASTAL RESOURCES  
 MANAGEMENT COUNCIL

NO.	DESCRIPTION	DATE	BY	CHK.
1	ISSUED FOR PERMIT	7/19/17	RB	YS
2	REVISIONS			

**SEI**  
 SITE ENGINEERING INC.  
 CIVIL - GEOTECH - STRUCTURAL  
 75 ROAD STREET  
 BARRINGTON, RI 02806  
 PHONE (401) 538-6301  
 FAX (401) 538-6302

**DOCK PROFILE & DETAILS**  
 PLAT 28, LOT 236  
 BARRINGTON, RHODE ISLAND

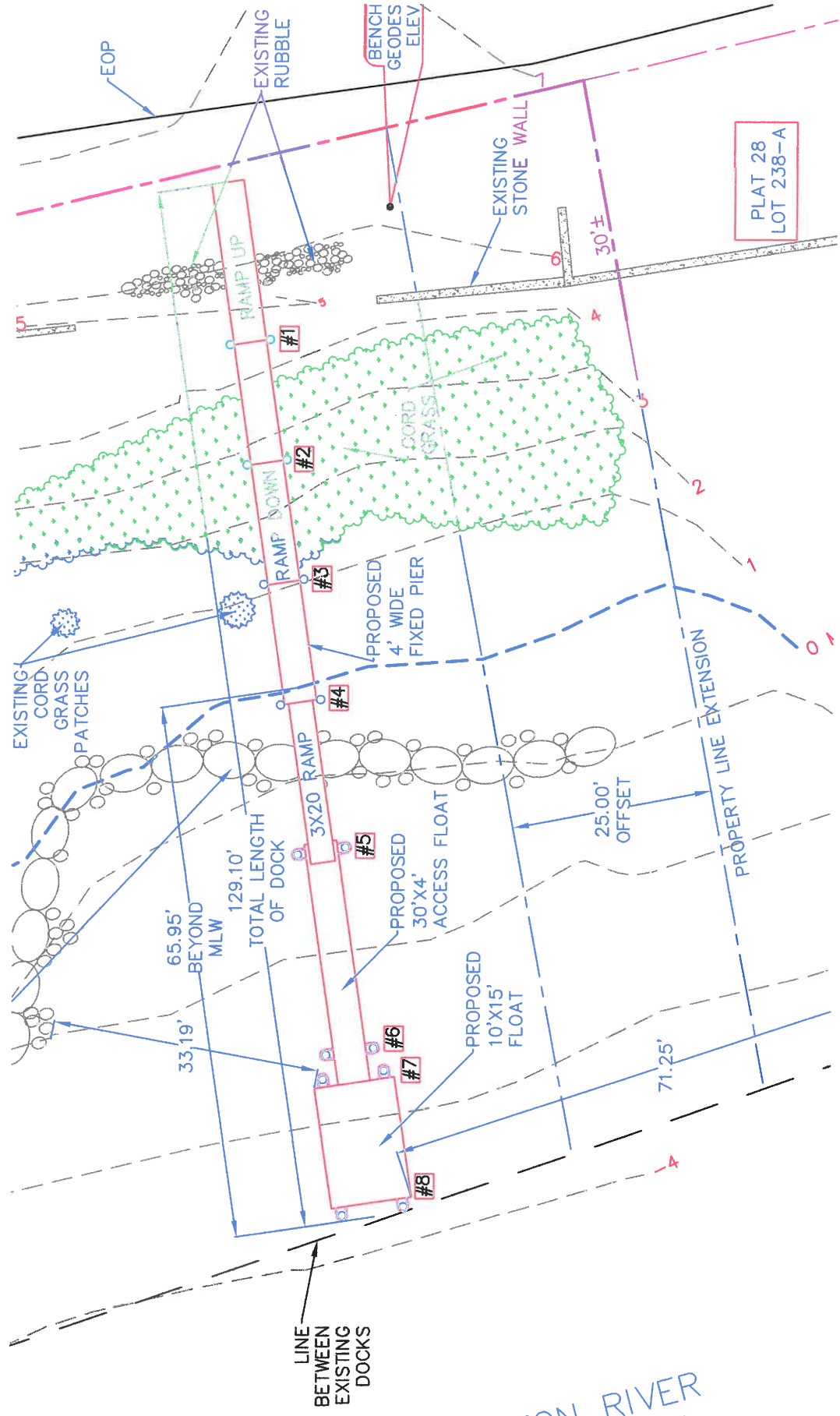

**RECEIVED**  
**AUG 03 2017**  
 COASTAL RESOURCES  
 MANAGEMENT COUNCIL

BARRINGTON RIVER  
 (TYPE II WATERS)

RECEIVED  
 AUG 03 2017  
 COASTAL RESOURCES  
 MANAGEMENT COUNCIL

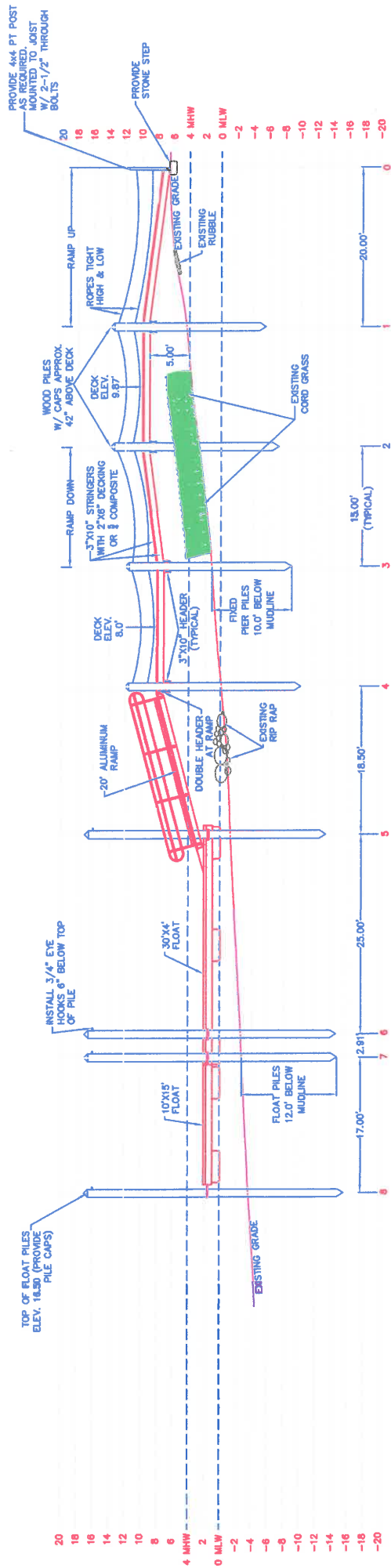

NOTE:  
 ALL FIXED PIER PILES SHALL BE  
 DRIVEN 10' BELOW MUDDLINE.  
 ALL FLOAT PILES SHALL BE DRIVEN  
 12' BELOW MUDDLINE.



DOCK PROFILE