



State of Rhode Island and Providence Plantations
Coastal Resources Management Council
 Oliver H. Stedman Government Center
 4808 Tower Hill Road, Suite 3
 Wakefield, RI 02879-1900

(401) 783-3370
 Fax (401) 783-2069

PUBLIC NOTICE

File Number: 2017-09-010 Date: October 6, 2017

This office has under consideration the application of:

Michelle & Richard Foster
 111 Glen Road
 Portsmouth, RI 02871

for a State of Rhode Island Assent to construct and maintain: A residential boating facility extending 75-feet beyond mean low water.

Project Location:	40 West Bay View Drive
City/Town:	Jamestown
Plat/Lot:	8 / 28 & 25
Waterway:	Dutch Island Harbor

Plans of the proposed work may be seen at the CRMC office in Wakefield.

In accordance with the Administrative Procedures Act (Chapter 42-35 of the Rhode Island General Laws) you may request a hearing on this matter.

You are advised that if you have good reason to enter protests against the proposed work it is your privilege to do so. It is expected that objectors will review the application and plans thoroughly, visit site of proposed work if necessary, to familiarize themselves with the conditions and cite what law or laws, if any, would in their opinion be violated by the work proposed.

If you desire to protest, you must attend the scheduled hearing and give sworn testimony. A notice of the time and place of such hearing will be furnished you as soon as possible after receipt of your request for hearing. If you desire to request a hearing, to receive consideration, it should be in writing (**with your correct mailing address, e-mail address and valid contact number**) and be received at this office on or before November 6, 2017.

/lat

RECEIVED



COASTAL RESOURCES
MANAGEMENT COUNCIL

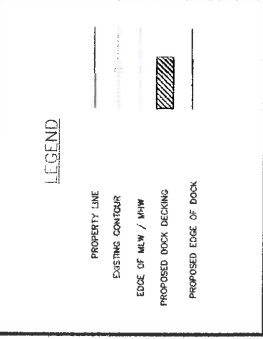

SITE LOCUS
NOT TO SCALE

OVERALL SITE PLAN VIEW

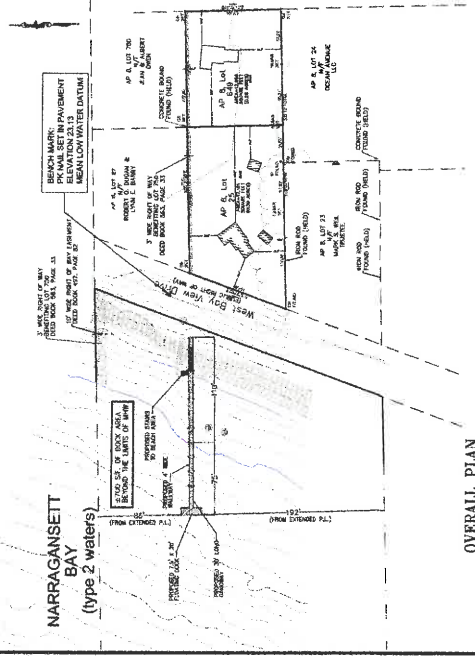

OVERALL PLAN
GRAPHIC SCALE

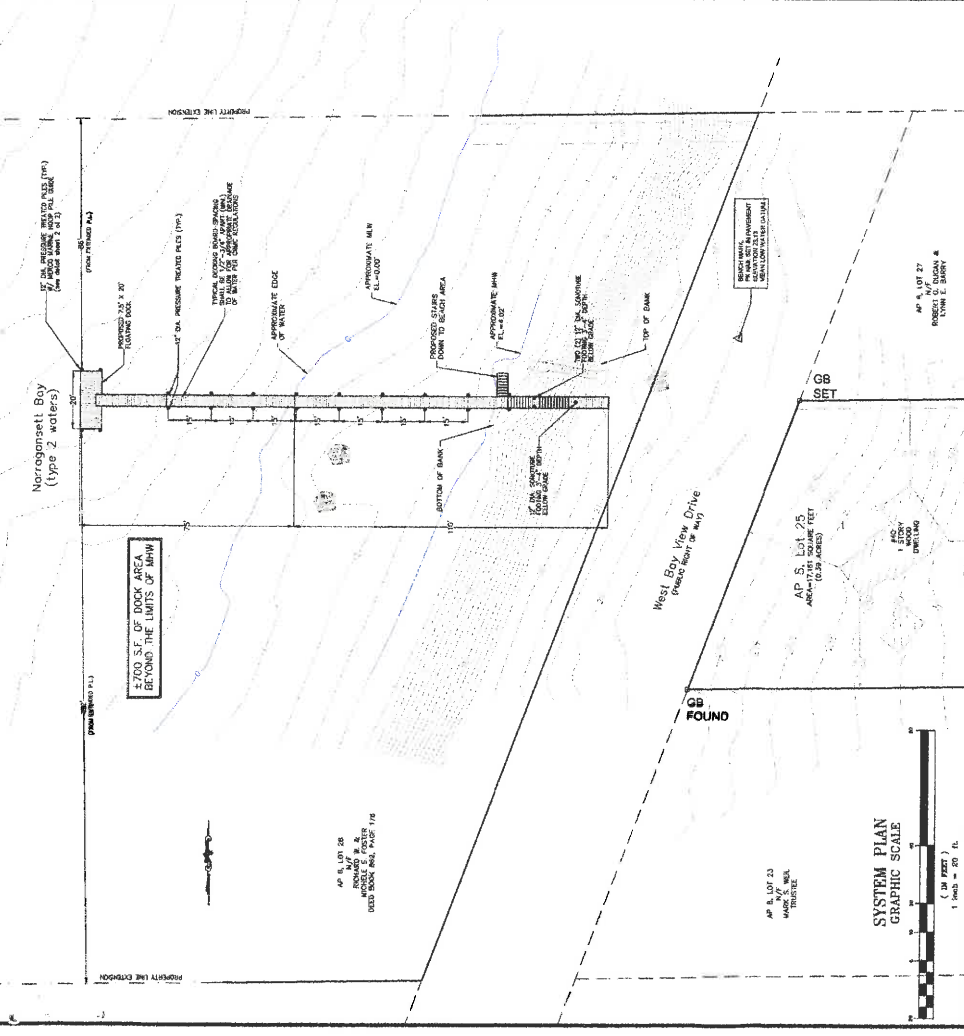
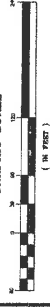

SYSTEM PLAN
GRAPHIC SCALE



DOCK PROFILE
GRAPHIC SCALE

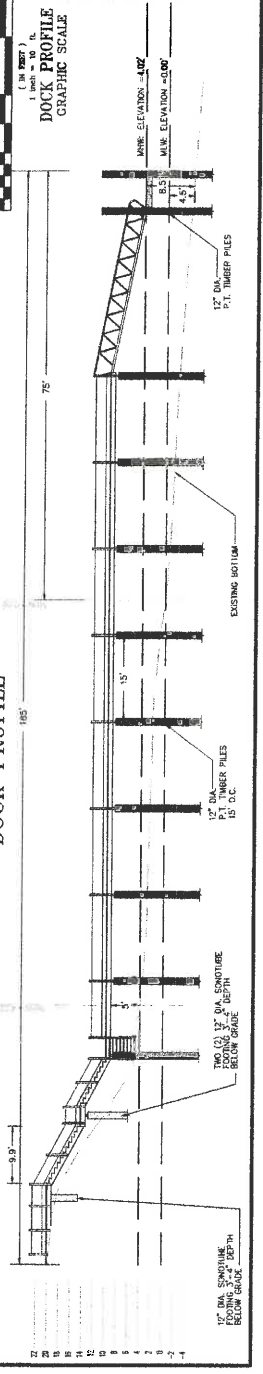

SURVEY NOTE:
PROPERTY LINE AND EXISTING
CONDITIONS SURVEY CONDUCTED
BY:
NATIONAL LAND SURVEYORS
NORBERT INDEEN P.L.L.C.
DATE: FEBRUARY 2016

010-60-1100

CHINESE/ARABICAL
MICHAEL FOSTER

DATE	11/11/2017
PROJECT	AP 8, LOT 23
SCALE	AS SHOWN
BY	CHINESE/ARABICAL

PRINCIPLE COMPANY, INC.
ENGINEERING DIVISION
PROFESSIONAL SEAL

PO BOX 598
JACKSONVILLE, FL 32202
PHONE: 904.241.8888
FAX: 904.241.8889
WWW.PRINCIPLECOMPANY.COM

NEW DOCK PLANS
BY
AP 8, LOT 23
WEST BAY VIEW DRIVE
JACKSONVILLE, FLORIDA 32202

DATE	12/27/16
PROJECT	AP 8, LOT 23
SCALE	AS SHOWN
BY	CHINESE/ARABICAL

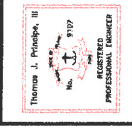

DATUM INFORMATION

MHW	+4.30
MHW	+0.02
MWD	+3.25
MFL	+1.54
MWD	+1.38
MHW	+0.08
MFL	+3.14

