



State of Rhode Island and Providence Plantations
Coastal Resources Management Council
 Oliver H. Stedman Government Center
 4808 Tower Hill Road, Suite 3
 Wakefield, RI 02879-1900

(401) 783-3370
 Fax (401) 783-2069

PUBLIC NOTICE

File Number: 2018-02-078 Date: 26 March 2018

This office has under consideration the application of:

Marc Gursky
 240 Indian Trail
 Saunderstown, RI 02874

for a State of Rhode Island Assent to construct and maintain: A residential boating facility consisting of a 4' x 37' fixed pier/landing, 4'x 29' ramp and 10' x 15' (150sf) terminal float extending ~49' seaward of the cited MLW mark.

Project Location:	240 Indian Trail
City/Town:	Narragansett
Plat/Lot:	N-K / 1-5
Waterway:	Narrow River

Plans of the proposed work may be seen at the CRMC office in Wakefield.

In accordance with the Administrative Procedures Act (Chapter 42-35 of the Rhode Island General Laws) you may request a hearing on this matter.

You are advised that if you have good reason to enter protests against the proposed work it is your privilege to do so. It is expected that objectors will review the application and plans thoroughly, visit site of proposed work if necessary, to familiarize themselves with the conditions and cite what law or laws, if any, would in their opinion be violated by the work proposed.

If you desire to protest, you must attend the scheduled hearing and give sworn testimony. A notice of the time and place of such hearing will be furnished you as soon as possible after receipt of your request for hearing. If you desire to request a hearing, to receive consideration, it should be in writing (**with your correct mailing address, e-mail address and valid contact number**) and be received at this office on or before April 26, 2018.

RECEIVED
 FEB 28 2018
 COASTAL RESOURCES
 MANAGEMENT COUNCIL

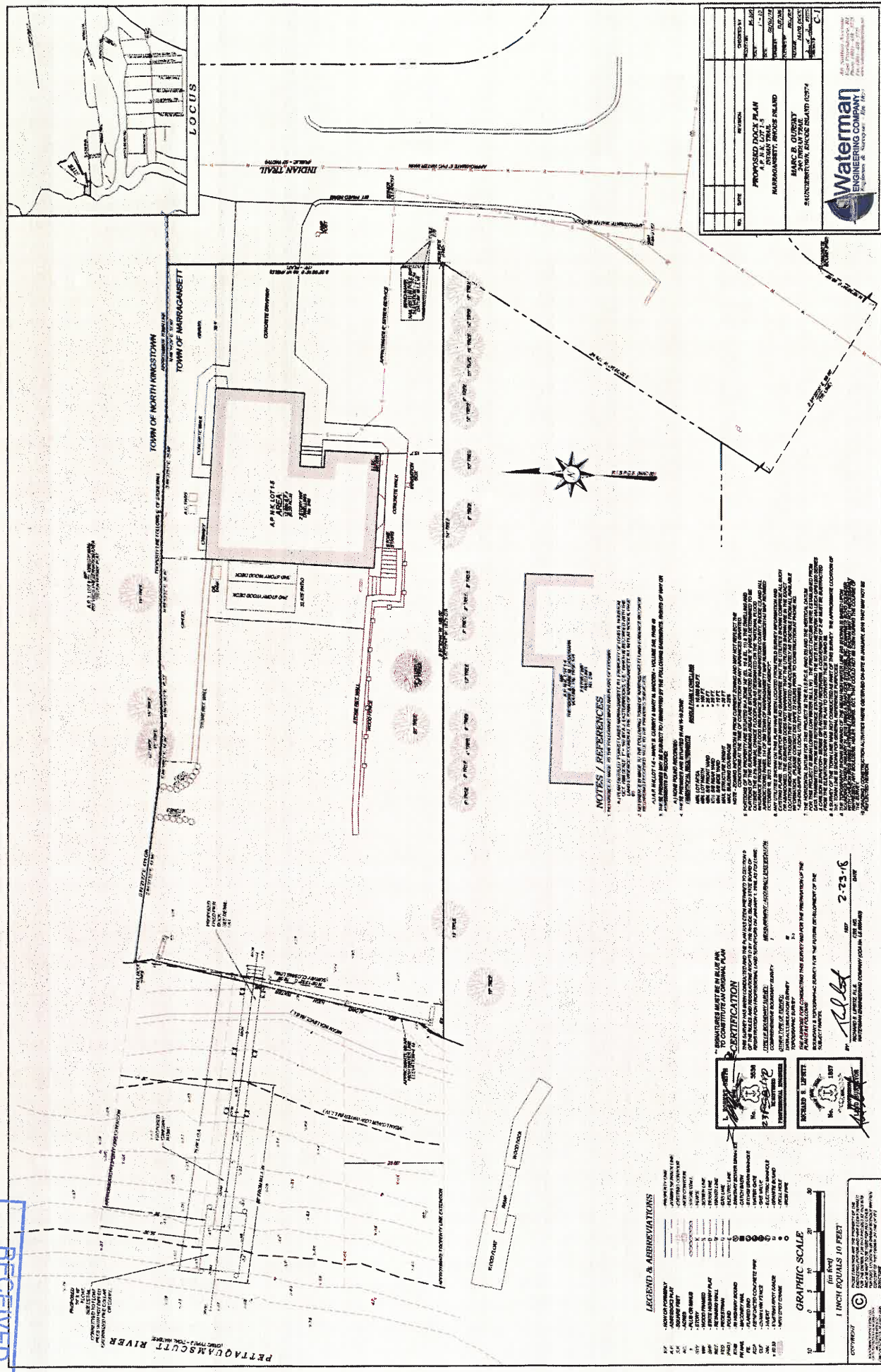

NO.	DATE	DESCRIPTION
1	02/23/18	PROPOSED POOL PLAN
2	02/23/18	APPLICANT'S COMMENTS
3	02/23/18	REVISIONS
4	02/23/18	FINAL PLAN

MARK B. OUBRY
 REGISTERED PROFESSIONAL ENGINEER
 200 WEST MAIN STREET, SUITE 100
 WASHINGTON, MASSACHUSETTS 01974
 TEL: 508-853-1111
 FAX: 508-853-1112
 WWW.WATERMANENGINEERS.COM

NOTES / REFERENCES

1. THE APPLICANT HAS PROVIDED THE FOLLOWING INFORMATION TO SUPPORT THE PROPOSED DEVELOPMENT:
 - a. A SETBACK EASEMENT FROM THE PETTAQUANS CUT RIVER TO THE PROPOSED DEVELOPMENT.
 - b. A CONCRETE DRIVEWAY FROM THE PROPOSED DEVELOPMENT TO THE EXISTING DRIVEWAY.
 - c. A CONCRETE DRIVEWAY FROM THE PROPOSED DEVELOPMENT TO THE EXISTING DRIVEWAY.
 - d. A CONCRETE DRIVEWAY FROM THE PROPOSED DEVELOPMENT TO THE EXISTING DRIVEWAY.
2. THE APPLICANT HAS PROVIDED THE FOLLOWING INFORMATION TO SUPPORT THE PROPOSED DEVELOPMENT:
 - a. A SETBACK EASEMENT FROM THE PETTAQUANS CUT RIVER TO THE PROPOSED DEVELOPMENT.
 - b. A CONCRETE DRIVEWAY FROM THE PROPOSED DEVELOPMENT TO THE EXISTING DRIVEWAY.
 - c. A CONCRETE DRIVEWAY FROM THE PROPOSED DEVELOPMENT TO THE EXISTING DRIVEWAY.
 - d. A CONCRETE DRIVEWAY FROM THE PROPOSED DEVELOPMENT TO THE EXISTING DRIVEWAY.
3. THE APPLICANT HAS PROVIDED THE FOLLOWING INFORMATION TO SUPPORT THE PROPOSED DEVELOPMENT:
 - a. A SETBACK EASEMENT FROM THE PETTAQUANS CUT RIVER TO THE PROPOSED DEVELOPMENT.
 - b. A CONCRETE DRIVEWAY FROM THE PROPOSED DEVELOPMENT TO THE EXISTING DRIVEWAY.
 - c. A CONCRETE DRIVEWAY FROM THE PROPOSED DEVELOPMENT TO THE EXISTING DRIVEWAY.
 - d. A CONCRETE DRIVEWAY FROM THE PROPOSED DEVELOPMENT TO THE EXISTING DRIVEWAY.
4. THE APPLICANT HAS PROVIDED THE FOLLOWING INFORMATION TO SUPPORT THE PROPOSED DEVELOPMENT:
 - a. A SETBACK EASEMENT FROM THE PETTAQUANS CUT RIVER TO THE PROPOSED DEVELOPMENT.
 - b. A CONCRETE DRIVEWAY FROM THE PROPOSED DEVELOPMENT TO THE EXISTING DRIVEWAY.
 - c. A CONCRETE DRIVEWAY FROM THE PROPOSED DEVELOPMENT TO THE EXISTING DRIVEWAY.
 - d. A CONCRETE DRIVEWAY FROM THE PROPOSED DEVELOPMENT TO THE EXISTING DRIVEWAY.

CERTIFICATION

I, **MARK B. OUBRY**, REGISTERED PROFESSIONAL ENGINEER, CERTIFY THAT THE INFORMATION CONTAINED IN THIS PLAN IS TRUE AND CORRECT TO THE BEST OF MY KNOWLEDGE AND BELIEF, AND THAT I AM A LICENSED PROFESSIONAL ENGINEER IN THE STATE OF MASSACHUSETTS.

DATE: 2-23-18

LEGEND & ABBREVIATIONS

1" = 10'	1" = 20'	1" = 30'	1" = 40'	1" = 50'	1" = 60'	1" = 70'	1" = 80'	1" = 90'	1" = 100'
1" = 110'	1" = 120'	1" = 130'	1" = 140'	1" = 150'	1" = 160'	1" = 170'	1" = 180'	1" = 190'	1" = 200'

GRAPHIC SCALE

1 INCH EQUALS 10 FEET

0 10 20 30 40 50 60 70 80 90 100

0 10 20 30 40 50 60 70 80 90 100

