



State of Rhode Island and Providence Plantations  
**Coastal Resources Management Council**  
Oliver H. Stedman Government Center  
4808 Tower Hill Road, Suite 3  
Wakefield, RI 02879-1900

(401) 783-3370  
Fax (401) 783-2069

## **PUBLIC NOTICE**

File Number: 2018-04-013

Date: April 24, 2018

This office has under consideration the application of:

Town of Narragansett  
Attn: Jeffry Ceasrine, PE  
25 Fifth Avenue  
Narragansett, RI 02882

for a State of Rhode Island Assent to construct and maintain:

a 12' wide paved extension of bike path, approximately 1700 linear feet

Project Location:	55 Mumford Road
City/Town:	Narragansett
Plat/Lot:	B B-2 / 1-A,3,3-A,4,8,9 3
Waterway:	Narrow River

Plans of the proposed work may be seen at the CRMC office in Wakefield.

In accordance with the Administrative Procedures Act (Chapter 42-35 of the Rhode Island General Laws) you may request a hearing on this matter.

You are advised that if you have good reason to enter protests against the proposed work it is your privilege to do so. It is expected that objectors will review the application and plans thoroughly, visit site of proposed work if necessary, to familiarize themselves with the conditions and cite what law or laws, if any, would in their opinion be violated by the work proposed.

If you desire to protest, you must attend the scheduled hearing and give sworn testimony. A notice of the time and place of such hearing will be furnished you as soon as possible after receipt of your request for hearing. If you desire to request a hearing, to receive consideration, it should be in writing (**with your correct mailing address, e-mail address and valid contact number**) and be received at this office on or before May 24, 2018.

**Aerial Map**  
**William C. O.**  
Norwalk, Rhode Island

## Neill Bike Path

**Town of Narragansett**

**Town of Narragansett**  
25 Fifth Avenue, Narragansett, Rhode Island 02882  
Tel: 601-897-1044  
DE 101 No. 2001-004 Copyright 2015 by Division of Engineering Associates, Inc.

no.	date	type of submission	description	Design By: JPA
1	10/10/2018	XXX	Br	

This regulatory submission set shall not be used for construction purposes unless stamped "Used for Construction" and signed by a Divisie Engineering representative.

The contractor is responsible for all of the means, methods, safety, precautions and requirements, and OSHA compliance in the implementation of this plan and design.

MO. REG. NO. 10000

MOLLY R. TITUS

REGISTERED PROFESSIONAL ENGINEER

STATE OF MISSOURI

**Diprete Engineering**  
 Two Stafford Court Cranston, RI 02906  
 Tel: 401-943-1000 Fax: 401-944-5006 [www.diprete-eng.com](http://www.diprete-eng.com)  
 Boston • Providence • Newport

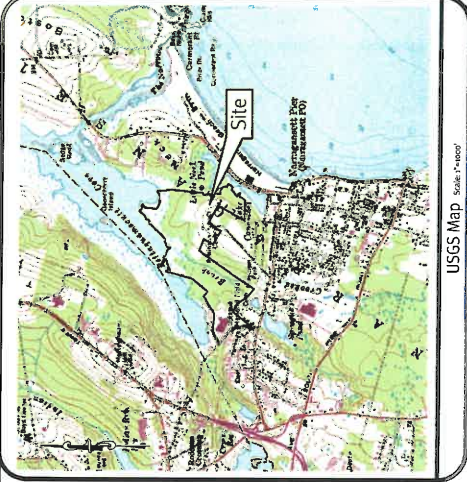
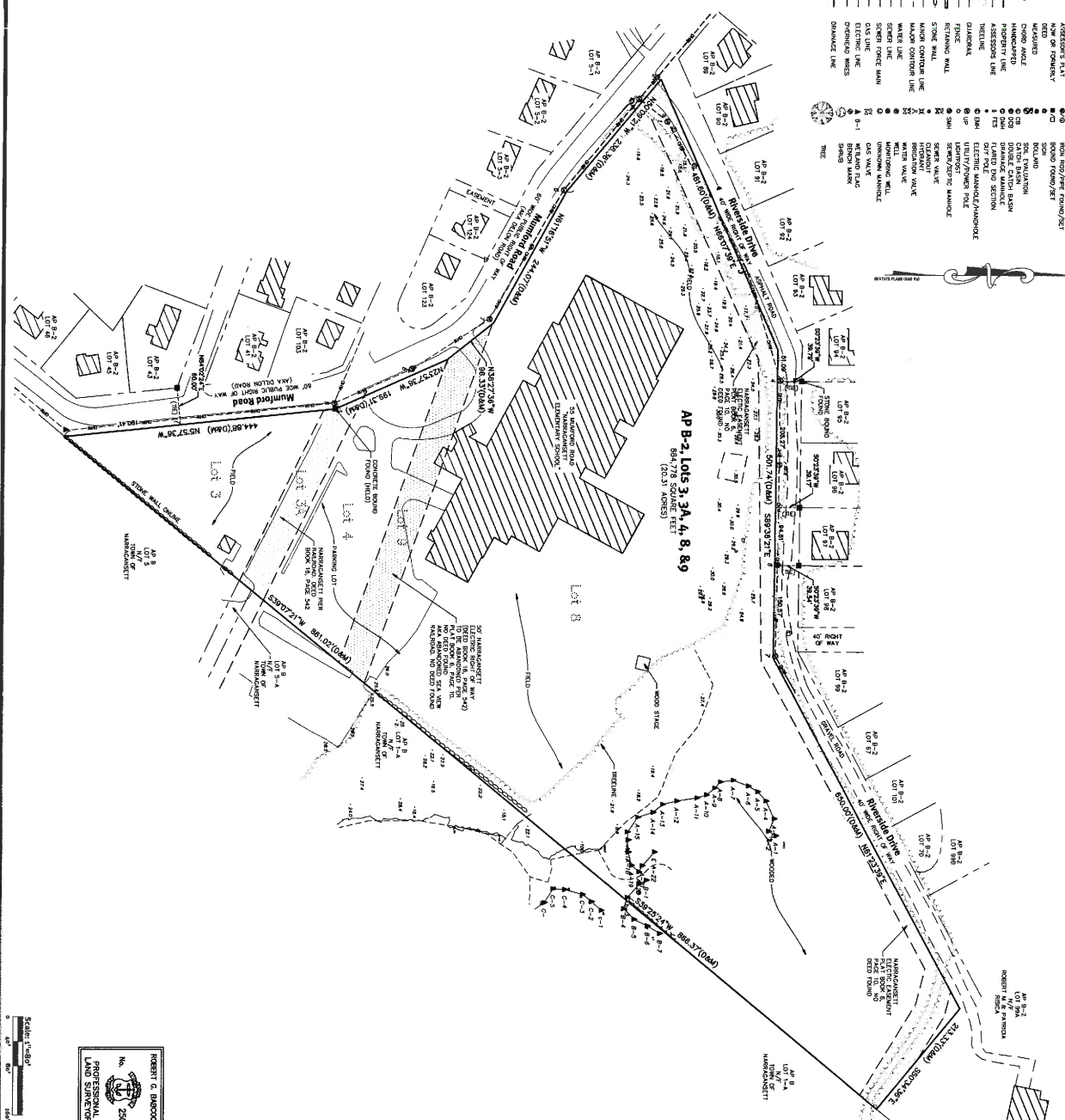

Photo Obtained from the ARCGIS 2014 Orthophotography.





ROBERT G. BAGGOK  
No. 2504  
  
PROFESSIONAL  
LAND SURVEYOR

**This Plan Should Be Indexed  
By The Following Streets:**

- Mumford Road
- Riverside Drive

### Certification

THE SURVEY WAS CONDUCTED AND THE PLAN HAS BEEN PREPARED PURSUANT TO THE REQUIREMENTS OF THE STATE BOARD OF ENGINEERING AND SURVEYING FOR PROFESSIONAL LAND SURVEYORS FOR JANUARY 1, 2001, AS FOLLOWS:

DATE OF SURVEY: \_\_\_\_\_

UNITED COUNTY PINELAND SURVEY

MEASUREMENT SPECIFICATION

CLASS 1

THE PURPOSE FOR THE CONDUCT OF THE SURVEY AND FOR THE PREPARATION OF THE PLAN IS AS FOLLOWS:

PREPARED IN ACCORDANCE WITH THE REQUIREMENTS OF THE STATE BOARD OF ENGINEERING AND SURVEYING FOR PROFESSIONAL LAND SURVEYORS FOR JANUARY 1, 2001, AS FOLLOWS:

10/5/17  
  
 ROBERT G. BABCOCK, NIP/S #2504, CMA #LS000A160

### General Notes:

[illegible]

### Plan Reference

[illegible]

**Boundary Survey**  
**55 Mumford Road**  
Narragansett, Rhode Island

**Town of Narragansett**  
25 Fifth Avenue, Narragansett, Rhode Island 0288  
tel 401-789-1044 fax 401-783-9631

DE Job No: 2021-004 Copyright 2017 by DiPrete Engineering Associates, Inc

 DiPrete Engineering

Two Stafford Court Cranston, RI 02920  
tel 401-943-1000 fax 401-663-6006 www.dipietre-eng.com

Boston • Providence • Newport



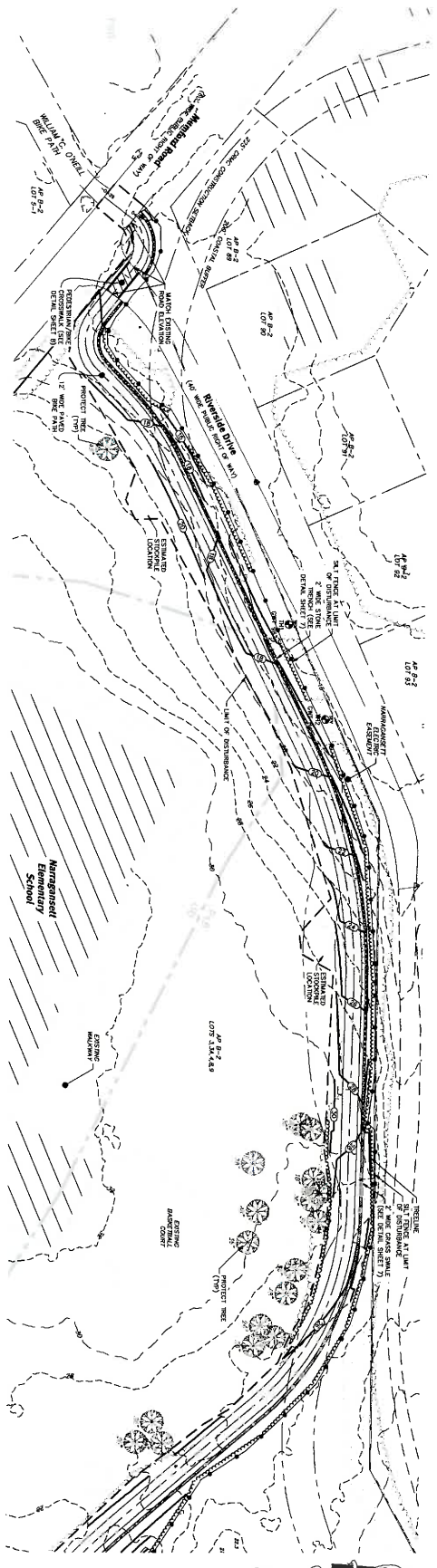
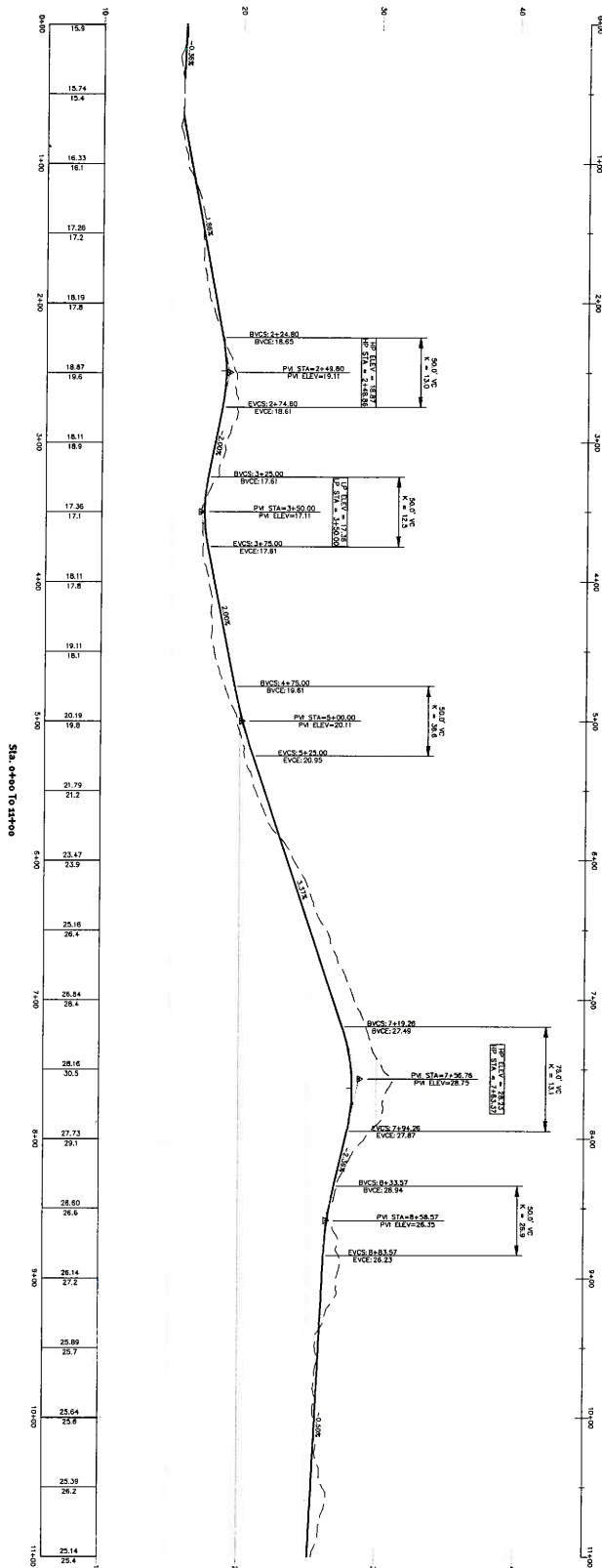

# Plan and Profile William C. O'Neill Bike Path

Town of Narragansett  
25 Miller Avenue, Narragansett, Rhode Island 02882  
Tel: 401/891-0166

This regulatory submission set shall not be used for construction purposes unless stamped "Issued for Construction" and signed by a Licensed Engineering Representative.

The contractor is responsible for all of the means, methods, safety, procedure and requirements, and CD-A compliance in the implementation of this plan and design.

No.	Date	Revised	By
1	3/7/2018	Initial	JFA
2	3/7/2018	Revised	JFA
3	3/7/2018	Revised	JFA

Drawn By: JFA  
Design By: JFA



**DiPrete Engineering**

Two Stafford Court, Cranston, RI 02920  
Tel: 401-943-1000 Fax: 401-943-6000 www.diprete-eng.com

Boston • Providence • Newport

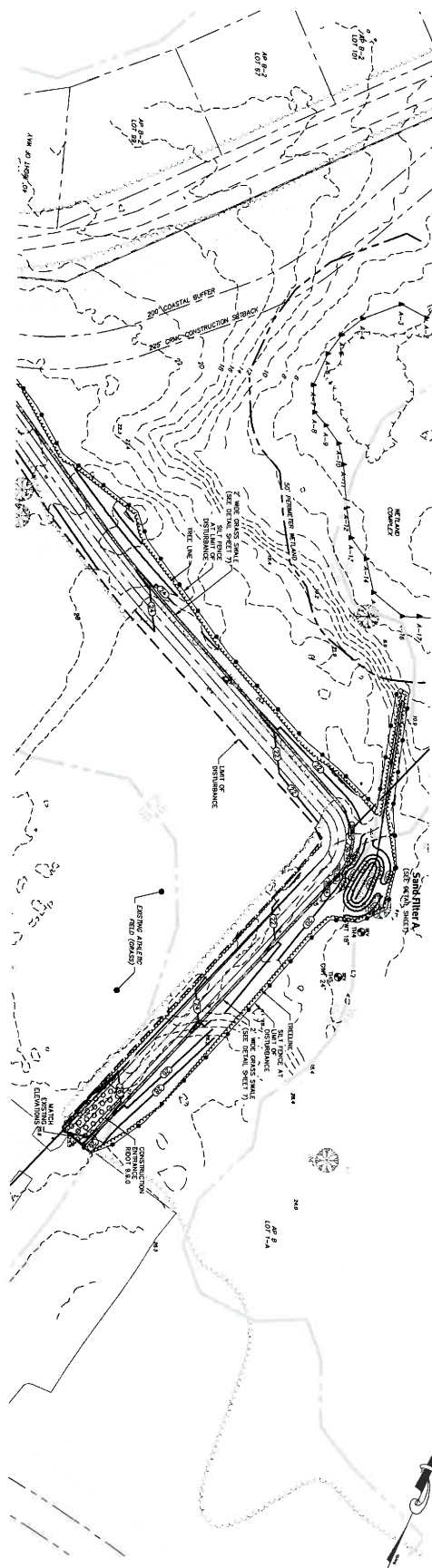
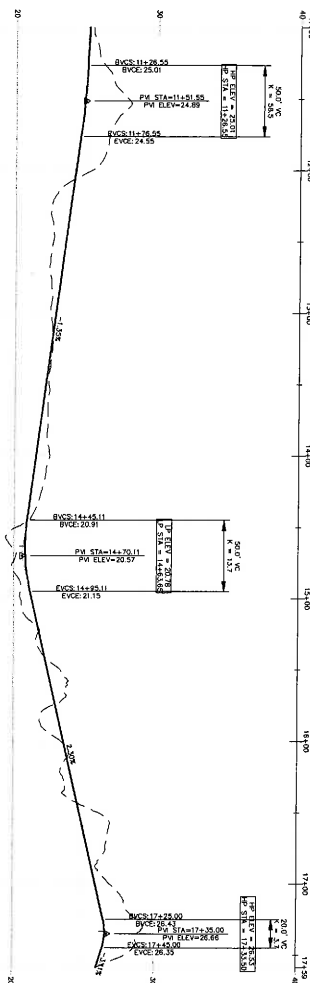

**Boston • Providence • Newport**